



Aupperle Company

2219 Westlake Drive #110, Austin, Texas 78746

Office & Fax: (512) 329-8241

Email: Aupperle@att.net

Texas Board of Professional Engineers Registration Number F-1994

Agenda Request Transmittal

Parks & Recreation:

☒ Navigation Committee

☒ Board

From: Bruce Aupperle, P.E.

Date: 02-Aug-10

To: Parks & Recreation Department, Chris Yanez

Delivery: Email

Re: 3825 Lake Austin Boulevard, Oyster Landing, Commodore Riverboat Mooring

Pages:

By this transmittal we hereby request that the referenced project be placed on the next available agenda for ☒ approval.
☐ discussion.

Project Type:

☐ Single-Family Dock

☐ Commercial Marina

☐ Shoreline Modification

☐ Silt Removal

☒ Other: Site Plan Exemption

Owner: Oyster Landing

Applicant: Oyster Landing

Site Address: 3825 Lake Austin Boulevard

Site Plan Case Number:

Variance Requested:

☐ Exceed 20% Shoreline Width

☐ Exceed 30' Depth Into Lake

☐ Encroach Into 10' Sideyard Setback

☐ Exceed 20% of Channel Width

Description of Project and Variance Request: On behalf of the owners of the property at 3825 Lake Austin Boulevard and owners of the Commodore Riverboat, we are requesting an exemption to site plan in order to place three pilings to moor the Commodore Riverboat at Oyster Landing. The owners of Oyster Landing have agreed to host the Commodore Riverboat within their existing marina at the end of their most northern dock. The northern piling will have navigation lighting and an adjacent warning buoy. The attached sketches indicate the location of the proposed pilings and mooring location for the Commodore Riverboat. Boarding at this location will be limited to Commodore's captain and staff. General boarding will continue to take place at the LCRA dock next to Hula Hut. Please contact them if you have any questions.

Attachments:

☒ Site Plan

☐ Location Map

☐ Plat

☒ Other Documents: Photo.

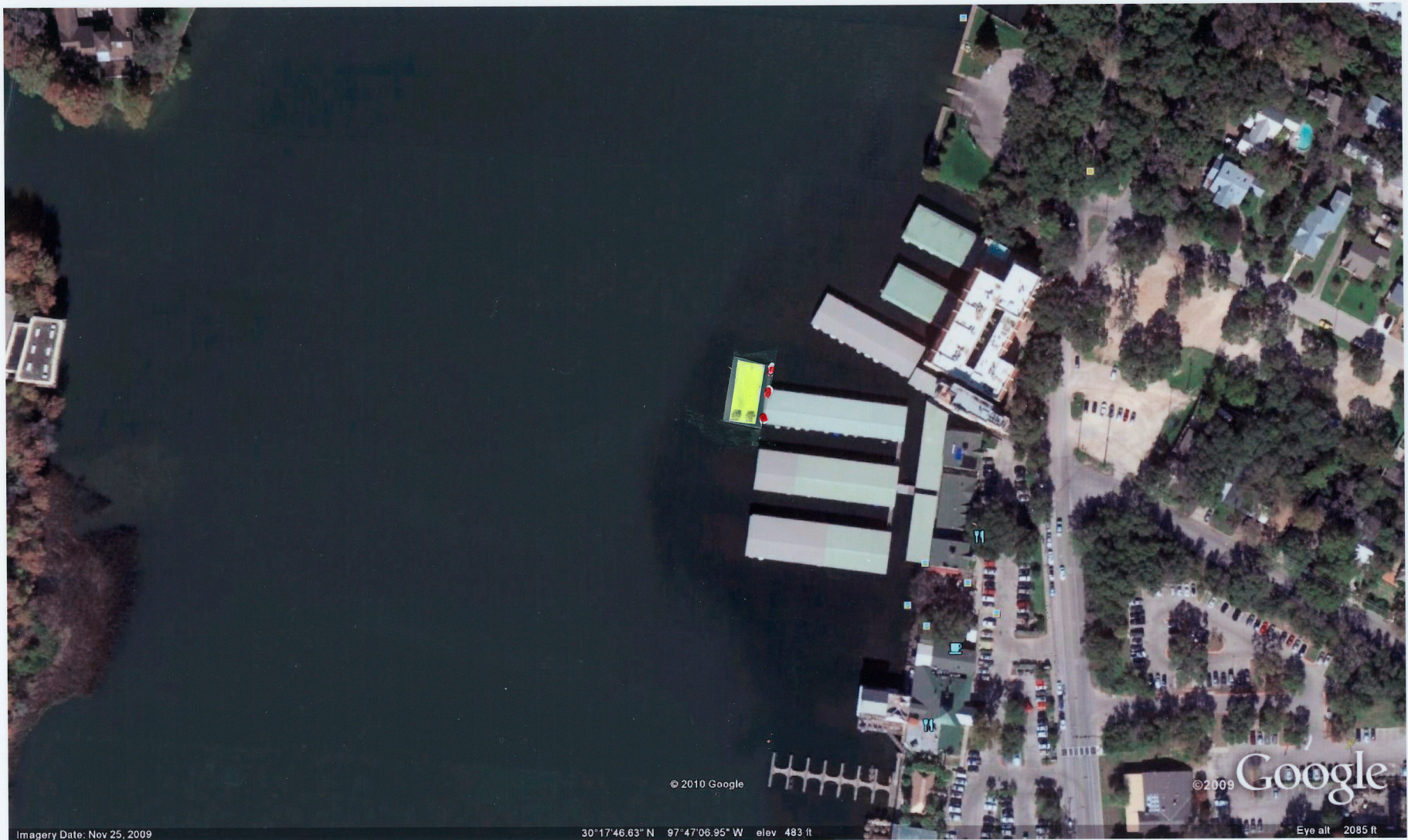

3825 LAKE AUSTIN BLVD.
COMMODORE RIVER BOAT MOORING AT OYSTER LANDING