



HOG PEN CREEK RESIDENCE

6919 GREENSHORES DR #1
AUSTIN, TEXAS 78730

OWNER
GRANT RICHARDS & KAREN KOFOD
88 CAZNEAU AVE
SAUSALITO, CA 94965
415 887 9600 P

STRUCTURAL ENGINEER
DATUM ENGINEERS, INC.
5929 BALCONES DRIVE, SUITE 100
AUSTIN, TX 78731
512 469 9490 P

LIGHTING DESIGNER
BROWN DESIGN CONSULTANTS
430 ELMHURST AVENUE
SAN ANTONIO, TX 78209
210 362 1080 P

LANDSCAPE ARCHITECT
GARDEN DESIGN STUDIO
701 TILLERY, BOX 2
AUSTIN, TX 78702
512 385 0011 P

07.15.2010 L/F PROJ. NO. 29011

PROJ. ARCHITECT bdc DRAWN BY:

SET ISSUE DATES

DATE ISSUE

04.28.10 CITY OF AUSTIN PERMIT

REVISIONS

NO. DATE DESCRIPTION

BOAT DOCK

LAKE STRUCTURE NOTES

01 COORDINATE 2x8 WOOD DECK BOARD SPACING WITH ARCHITECT IN FIELD. DO NOT RIP BOARDS.
02 COORDINATE BOAT BUMPER SELECTION AND MOUNTING LOCATIONS WITH ARCHITECT IN FIELD

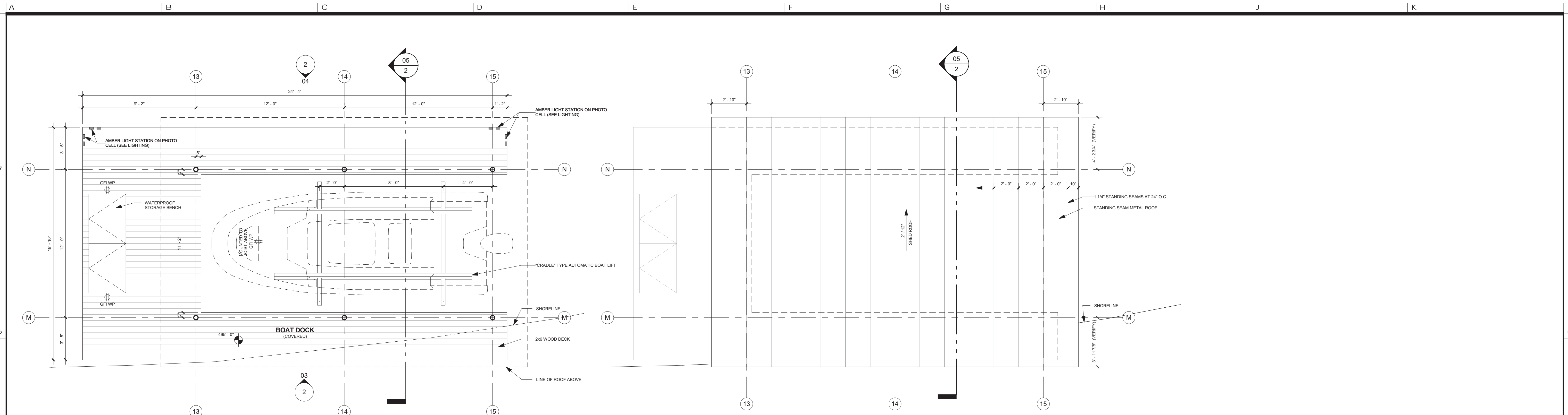

01 BOAT DOCK FLOOR PLAN - PERMIT
SCALE: 1/4" = 1'-0"

02 BOAT DOCK ROOF PLAN - PERMIT
SCALE: 1/4" = 1'-0"

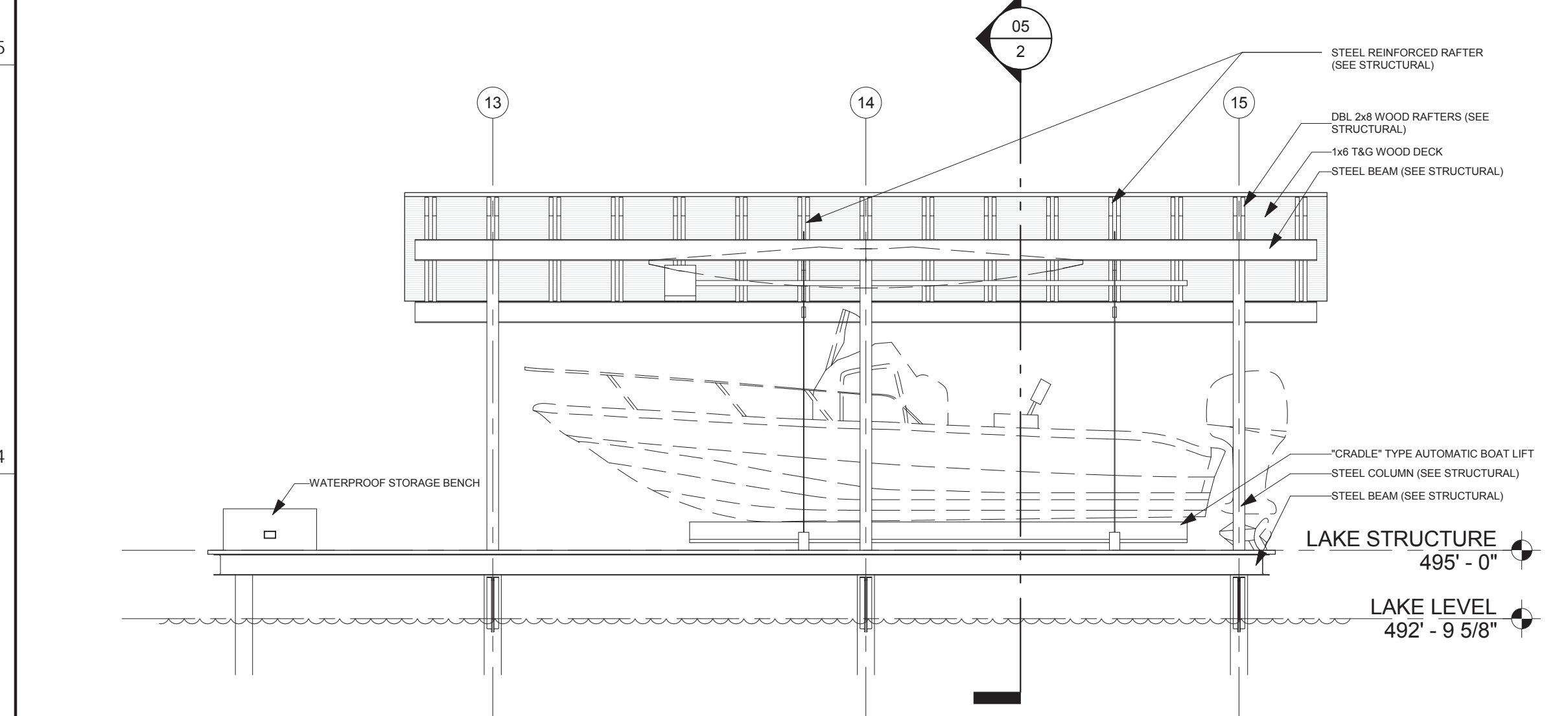

03 BOAT DOCK SOUTH ELEVATION - PERMIT
SCALE: 1/4" = 1'-0"

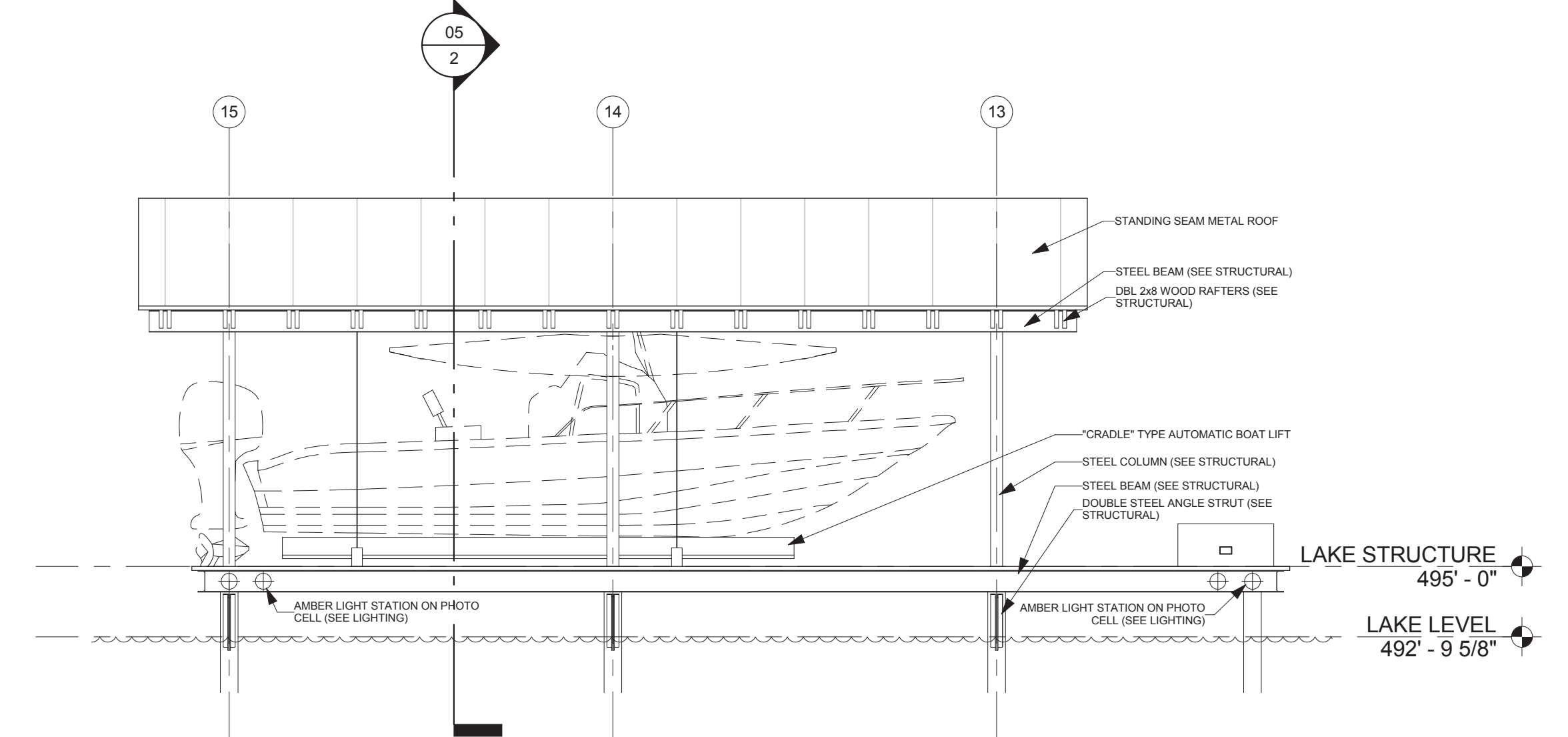

04 BOAT DOCK NORTH ELEVATION - PERMIT
SCALE: 1/4" = 1'-0"

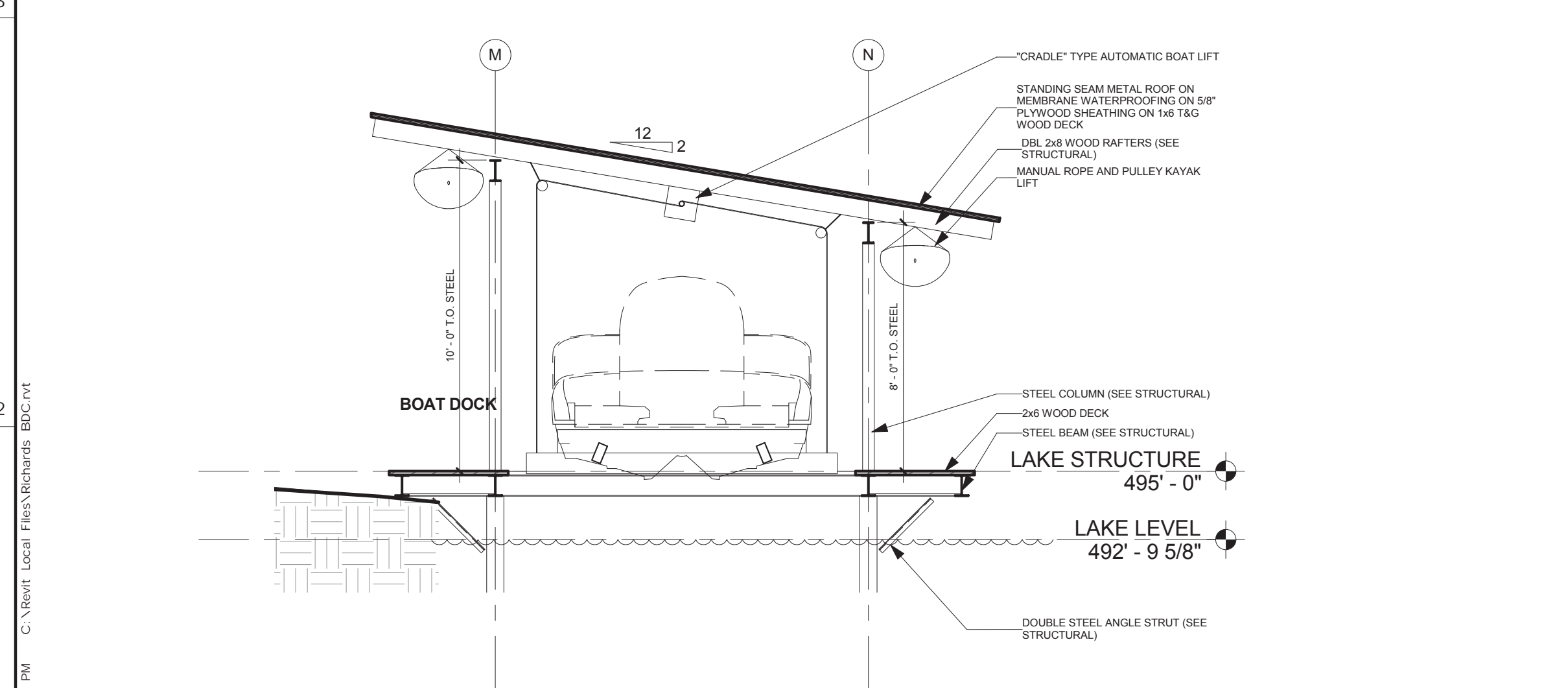

05 BOAT DOCK SECTION LOOKING WEST - PERMIT
SCALE: 1/4" = 1'-0"

5/25/2010 3:04:48 PM C:\Newt Local Files\Richards, BDC\11

