

CASE # C15-2010-0126

ROW-10502200

TP-0115010202

**CITY OF AUSTIN
APPLICATION TO BOARD OF ADJUSTMENT
GENERAL VARIANCE/PARKING VARIANCE**

WARNING: Filing of this appeal stops all affected construction activity.

PLEASE: APPLICATION MUST BE TYPED WITH ALL REQUESTED INFORMATION COMPLETED.

STREET ADDRESS: 2514 Harris Blvd.

LEGAL DESCRIPTION: Subdivision – Pemberton Heights Sec 2

Lot(s) Part of 11 & 12 Block 8 Outlot _____ Division _____

I Jim Bennett as authorized agent for Ken McWilliams

_____ affirm that on Sept. 24, 2010 _____, hereby apply for a hearing before the Board of Adjustment for consideration to:

ERECT – ATTACH – COMPLETE – REMODEL – MAINTAIN

A garage / studio and a porte-cochere providing a side yard setback of zero feet on the south property line and providing an impervious cover of 53 % and to erect a second story addition to the existing structure providing a rear yard setback of 5 ft.

in a SF- 3 district.

(zoning district)

The Austin Electric Utility Department (Austin Energy) enforces electric easements and the setback requirements set forth in the Austin Utility Code, Electric Criteria Manual and National Electric Safety Code. The Board of Adjustment considers variance to the Land Development Code, and a variance granted by the Board of Adjustment does not waive the requirements enforced by Austin Energy. Please contact Christine Esparza with Austin Energy at 322-6112 before filing your application with the Board of Adjustment if your request is for a reduction in setbacks or height limits.

NOTE: The Board must determine the existence of, sufficiency of and weight of evidence supporting the findings described below. Therefore, you must complete each of the applicable Findings Statements as part of your application. Failure to do so may result in your application being rejected as incomplete. Please attach any additional support documents.

VARIANCE FINDINGS: I contend that my entitlement to the requested variance is based on the following findings (see page 5 of application for explanation of findings):

REASONABLE USE:

1. The zoning regulations applicable to the property do not allow for a reasonable use because:
The structures are existing as proposed in 1995. It would be unreasonable to be required to remove the structures. _____

HARDSHIP:

2. (a) The hardship for which the variance is requested is unique to the property in that:
A variance was granted to erect the structures in 1995 (case C15-95-028). A building permit was issued and the construction was performed. The contractor failed to finalize the permit therefore the owner is required to secure a new permit to clear up the previous permit status. The second floor addition will be constructed on the existing structure, which is located at the 5 ft. setback. _____
(b) The hardship is not general to the area in which the property is located because:
This permit technicality is not general to the area, and two story units at the rear property line are not uncommon in the area. _____

AREA CHARACTER:

3. The variance will not alter the character of the area adjacent to the property, will not impair the use of adjacent conforming property, and will not impair the purpose of the regulations of the zoning district in which the property is located because:
The construction has existed since prior to and after 1995 and has not created problems for the neighbors and the neighborhood. _____

PARKING: (Additional criteria for parking variances only.)

Request for a parking variance requires the Board to make additional findings. The Board may grant a variance to a regulation prescribed Section 479 of Chapter 25-6 with respect to the number of off-street parking spaces or loading facilities required if it makes findings of fact that the following additional circumstances also apply:

1. Neither present nor anticipated future traffic volumes generated by the use of the site or the uses of sites in the vicinity reasonable require strict or literal interpretation and enforcement of the specific regulation because:

2. The granting of this variance will not result in the parking or loading of vehicles on public streets in such a manner as to interfere with the free flow of traffic of the streets because:

3. The granting of this variance will not create a safety hazard or any other condition inconsistent with the objectives of this Ordinance because:

4. The variance will run with the use or uses to which it pertains and shall not run with the site because:

NOTE: The Board cannot grant a variance that would provide the applicant with a special privilege not enjoyed by others similarly situated or potentially similarly situated.

APPLICANT CERTIFICATE - I affirm that my statements contained in the complete application are true and correct to the best of my knowledge and belief.

Signed Jim Bennett Mail Address 11505 Ridge Dr
City, State & Zip Austin, tx 78748

Printed Jim Bennett Phone 282-3079 Date 9/28/10



OWNERS CERTIFICATE - I affirm that my statements contained in the complete application are true and correct to the best of my knowledge and belief.

Signed Ken McWilliam Mail Address 6221 N. LAMAR Blvd.
City, State & Zip Austin Tx 78752

Printed Ken McWilliam Phone 454-6561 Date 9-28-10

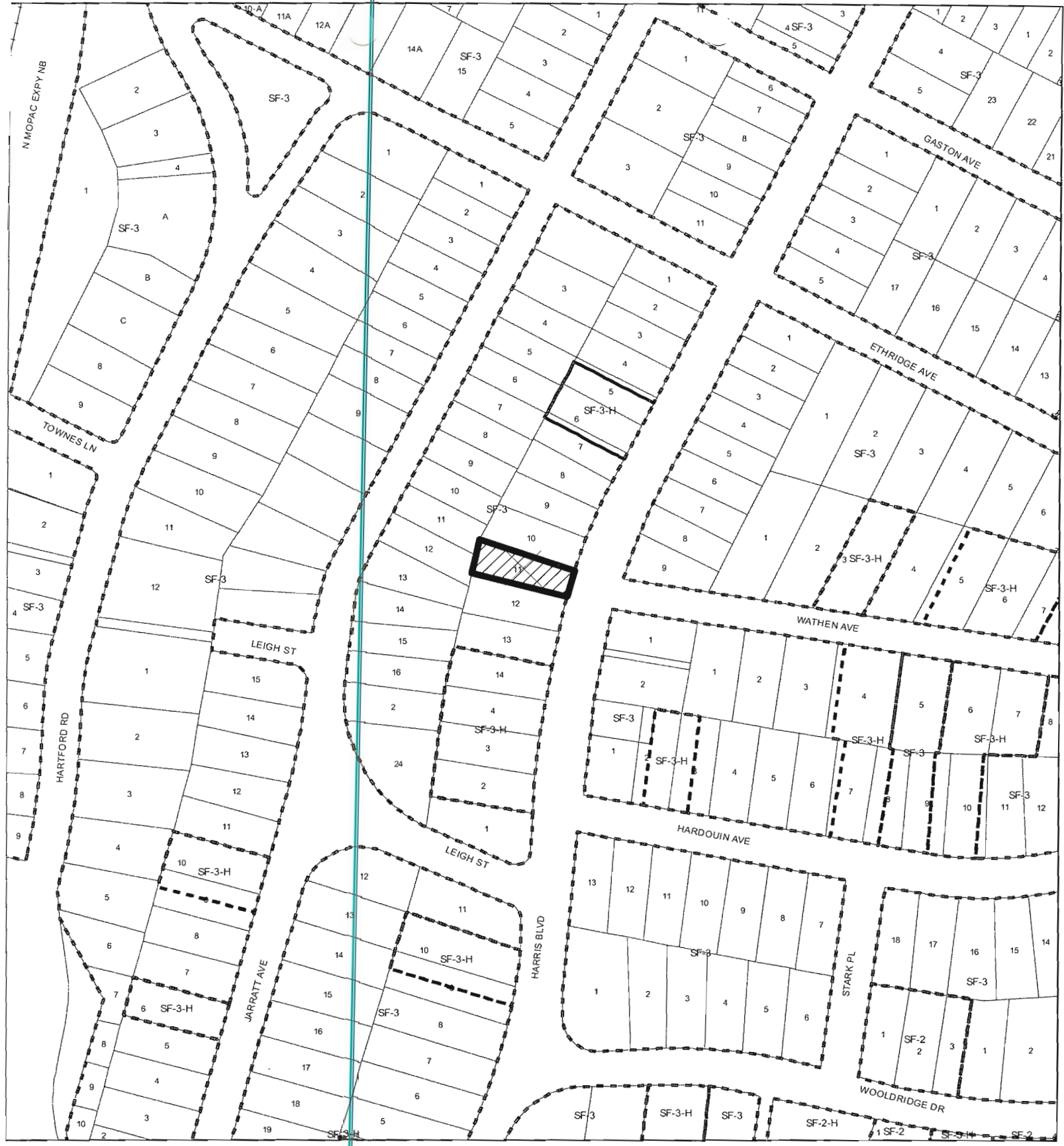
cell 632-7951



-  SUBJECT TRACT
-  ZONING BOUNDARY

BOARD OF ADJUSTMENTS

CASE#: C15-2010-0126
 LOCATION: 2514 HARRIS BLVD
 GRID: H24
 MANAGER: SUSAN WALKER

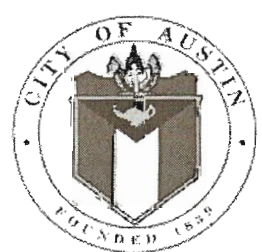

This map has been produced by the Communications Technology Management Dept. on behalf of the Planning Development Review Dept. for the sole purpose of geographic reference. No warranty is made by the City of Austin regarding specific accuracy or completeness.

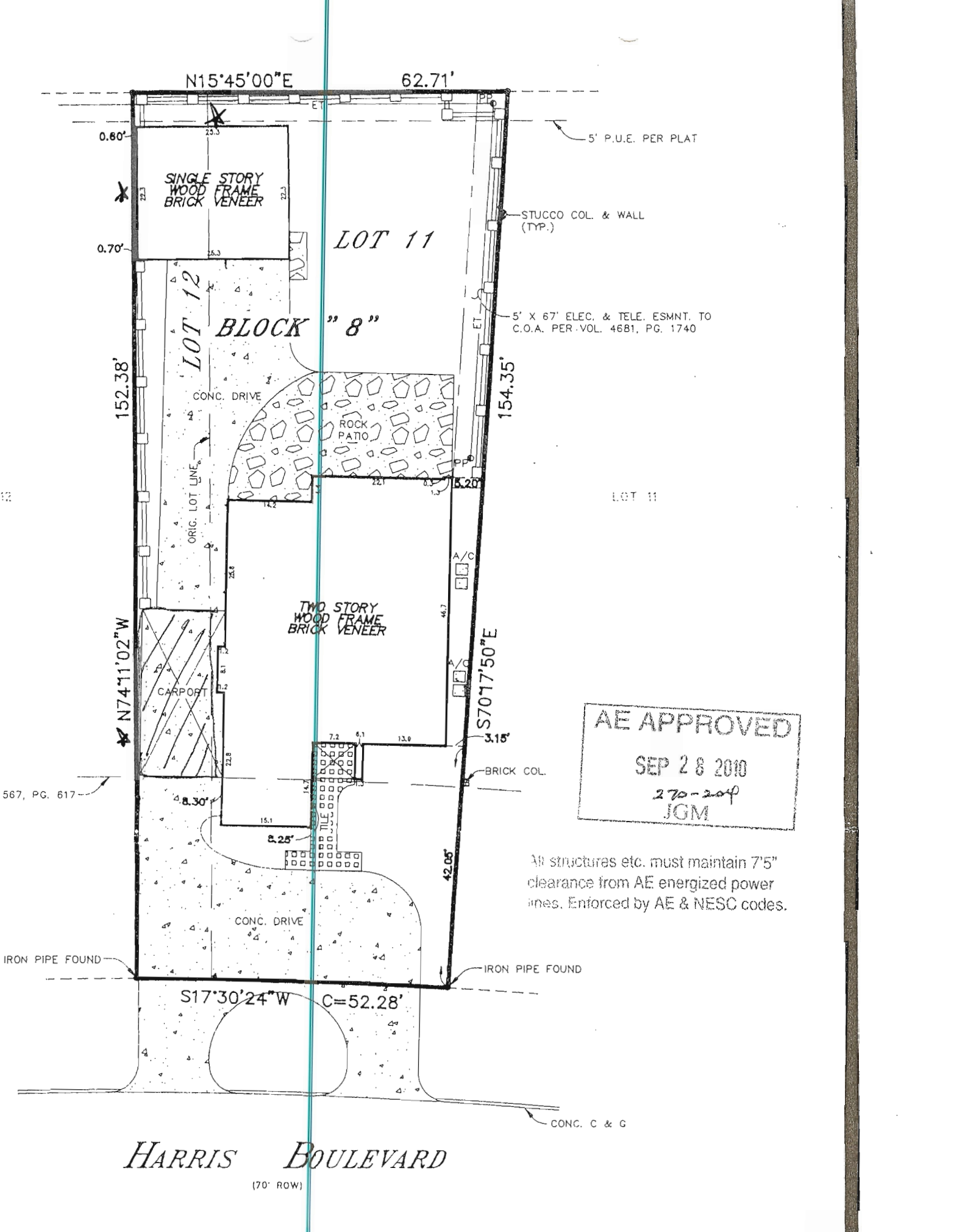

SINGLE STORY
WOOD FRAME
BRICK VENEER

LOT 11

BLOCK "8"

LOT 12

TWO STORY
WOOD FRAME
BRICK VENEER

CARPORT

ROCK PATIO

CONC. DRIVE

CONC. DRIVE

STUCCO COL. & WALL
(TYP.)

5' X 67' ELEC. & TELE. ESMNT. TO
C.O.A. PER VOL. 4681, PG. 1740

AE APPROVED

SEP 28 2010

270-204
JGM

All structures etc. must maintain 7'5"
clearance from AE energized power
lines. Enforced by AE & NESC codes.

HARRIS BOULEVARD

(70' ROW)

L. 567, PG. 617

IRON PIPE FOUND

IRON PIPE FOUND

CONC. C & G

1995
Secured Bldg Permit
Never finished

CITY OF AUSTIN CASE # CIS-95-028
APPLICATION TO BOARD OF ADJUSTMENT
GENERAL VARIANCES / PARKING VARIANCES

WARNING: Filing of this appeal stops all affected construction.

PLEASE USE BLACK INK

PART I: APPLICANTS STATEMENT

STREET ADDRESS: 2514 Harris Blvd., Austin, Tx. 78703

LEGAL DESCRIPTION: Subdivision - South 44.4 ft. of Lot 11 and North 12.5 ft. of I
Lot(s) ----- Block 8 Outlot ----- Division Pemberton He
Section

I/we Ken McWilliams on behalf of myself/ourselves as
authorized agent for Ken McWilliams and wife Candy McWilliams affirm that on
April 14 19 95, hereby apply for a hearing before the Board of Adjustment for
consideration to:

ERECT - ATTACH - COMPLETE - REMODEL - MAINTAIN - SUBDIVIDE

A garage/studio and a portecochere in a total lot area of 8,990 square feet and
providing a side yard setback of zero (0) feet on the South lot line; and an
impervious cover of 53% .

in a SF-3 zone.
(zone district)

NOTE: The Board must determine the existence of, sufficiency of and weight of
evidence supporting the findings described below. Therefore, you must
complete each of the applicable Findings Statements as part of your
application. Failure to do so may result in your application being
rejected as incomplete. Please attach any additional support documents.

VARIANCE FINDINGS: I contend that my entitlement to the requested variance is
based on the following findings:

REASONABLE USE:

1. The Zoning regulations applicable to the property do not allow for a
reasonable use because:
Existing vegetation i.e. large trees impede the practical use of available
building sites on the lot.

HARDSHIP:

2. (a) The hardship for which the variance is requested is unique to the property in that:

Not Applicable: The variances requested are consistant with many other like properties in the neighborhood and are consistant with the character of the neighborhood.

- (b) The hardship is not general to the area in which the property is located because:

See Item No. 3 and Attached Exhibits: A, B, C, (D and E equal Tax Plats)

See Attached Letter from Adjoining Neighbors.

AREA CHARACTER:

3. The variance will not alter the character of the area adjacent to the zoning district in which the property is located because:

There are numerous existing duplexes, duplexes with detached garage and third un above the garage, numerous homes with detached guest quarters, maids quarters, studios, offices, garage apartments, greenhouses, etc, all throughout the Pembert Heights Addition.

PARKING: (Additional criteria for parking variances only.)

Request for a parking variance requires the Board to make additional findings. The Board may grant a variance to a regulation prescribed Section 107 of Chapter 13-5 with respect to the number of off-street parking spaces or loading facilities required if it makes findings of fact that the following additional circumstances also apply:

1. Neither present nor anticipated future traffic volumes generated by the use of the site or the uses of sites in the vicinity reasonably require strict or literal interpretation and enforcement of the specified regulation because:

NA

2. The granting of this variance will not result in the parking or loading of vehicles on public streets in such a manner as to interfere with the free flow of traffic of the streets because:

NA

3. The granting of this variance will not create a safety hazard or any other condition inconsistent with the objectives of this Ordinance because:

NA

4. The variance will run with the use or uses to which it pertains and shall not run with the site because:

NA

NOTE: The Board cannot grant a variance that would provide the applicant with a special privilege not enjoyed by others similarly situated or potentially similarly situated.

APPLICANT CERTIFICATE I affirm that my statements contained in the complete application are true and correct to the best of my knowledge and belief.

Signed Ken McWilliams Mail Address 2514 Harris Blvd.

City, State & Zip Austin, Tx. 78752

Printed Ken McWilliams Phone 478-2410 Res. 459-6561 Ofc. Date April 14, 1995

OWNERS CERTIFICATE - I affirm that my statements contained in the complete application are true and correct to the best of my knowledge and belief.

Signed Ken McWilliams Mail Address 2514 Harris Blvd.

City, State & Zip Austin, Tx. 78703

Printed Ken McWilliams Phone 478-2410 Res. 459-6561 Ofc. Date April 14, 1995

PART II: BUILDING OFFICIALS STATEMENT

Applicant is requesting a variance to:

erect an accessory structure providing a side yard setback of 5 feet and providing a total impervious cover of 53%

Section 630 of Chapter 13-2, provides, requires, or allows:

requires a minimum side yard of 5 ft and permits a maximum impervious cover of 45%

DATE 4/24/95

BUILDING OFFICIAL Ken McWilliams

CITY OF AUSTIN
BOARD OF ADJUSTMENT/SIGN REVIEW BOARD
DECISION SHEET

DATE: May 8, 1995
CASE NUMBER: 015-95-028

APPLICANT: Ken and Candy McWilliams
ADDRESS: 2514 Harris Blvd.

VARIANCE REQUESTED: To erect an accessory structure providing a side yard setback of 0 feet and providing a total impervious cover of 53% in an "SF-3" Single Family Residence District.

BUILDING OFFICIAL'S DECISION: Section 13-2-630 requires a minimum side yard of 5 feet and permits a maximum impervious cover of 45%.

BOARD'S DECISION: Granted (4-0) due to the topography of lot. (Does not include rear yard setback.)
Chair abstaining from vote

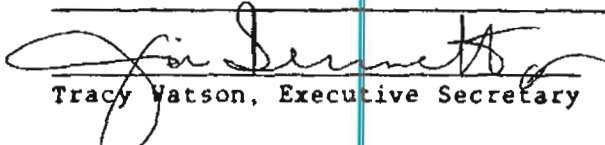
Tracy Watson, Executive Secretary

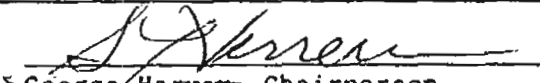
George Harvey, Chairperson