

**1504 Rainbow Bnd  
Austin, TX 78703  
December 21, 2010**

**To Whom it may concern:**

I am writing regarding case number C15-2010-0153. I live in the property on the north side of 1501 Rainbow Bnd. I would like to inform you that I fully support the request for a variance for setback encroachment for the property at 1501 Rainbow Bnd that is being brought before the Board of Adjustment.

It is my hope that you grant this variance.

Sincerely,

Bob Blomquist

**Walker, Susan**

---

**From:** Hector Avila [hectorconsulting@earthlink.net]  
**Sent:** Monday, January 03, 2011 10:39 AM  
**To:** Walker, Susan  
**Subject:** Fw: Fw: 1501 Rainbow Bnd

----- Original Message -----

**From:** Matt Butterfield  
**To:** [hectorconsulting@earthlink.net](mailto:hectorconsulting@earthlink.net)  
**Sent:** Friday, December 31, 2010 3:20 PM  
**Subject:** Fwd: Fw: 1501 Rainbow Bnd

This email is from the HOA

---

**From:** Bill Kelly <[wkelly@austin.utexas.edu](mailto:wkelly@austin.utexas.edu)>  
**To:** Matt Butterfield <[mjbutterfield@yahoo.com](mailto:mjbutterfield@yahoo.com)>  
**Cc:** "president@old-enfield.org" <[president@old-enfield.org](mailto:president@old-enfield.org)>; "vicepresident@old-enfield.org" <[vicepresident@old-enfield.org](mailto:vicepresident@old-enfield.org)>; "Contradennis@gmail.com" <[Contradennis@gmail.com](mailto:Contradennis@gmail.com)>  
**Sent:** Mon, December 20, 2010 5:22:58 PM  
**Subject:** Re: 1501 Rainbow Bnd

Matt,

Thanks for the update. As a matter of policy, our board does not take positions on normal variances. The only exception to that is McMansion variances. This certainly does not sound like that.

Best.

Bill  
V.P. OEHA

William R. Kelly, Ph.D.  
Director, Center for Criminology and Criminal Justice Research  
Professor of Sociology  
Sociology Department  
1 University Station, A1700  
University of Texas  
Austin, TX 78712-0118  
Office (512) 232-4142  
Fax (512) 471-1748

--  
Matt Butterfield  
Butterfield & Shore  
P 512.522.2440  
F 512.302.3622

1/3/2011

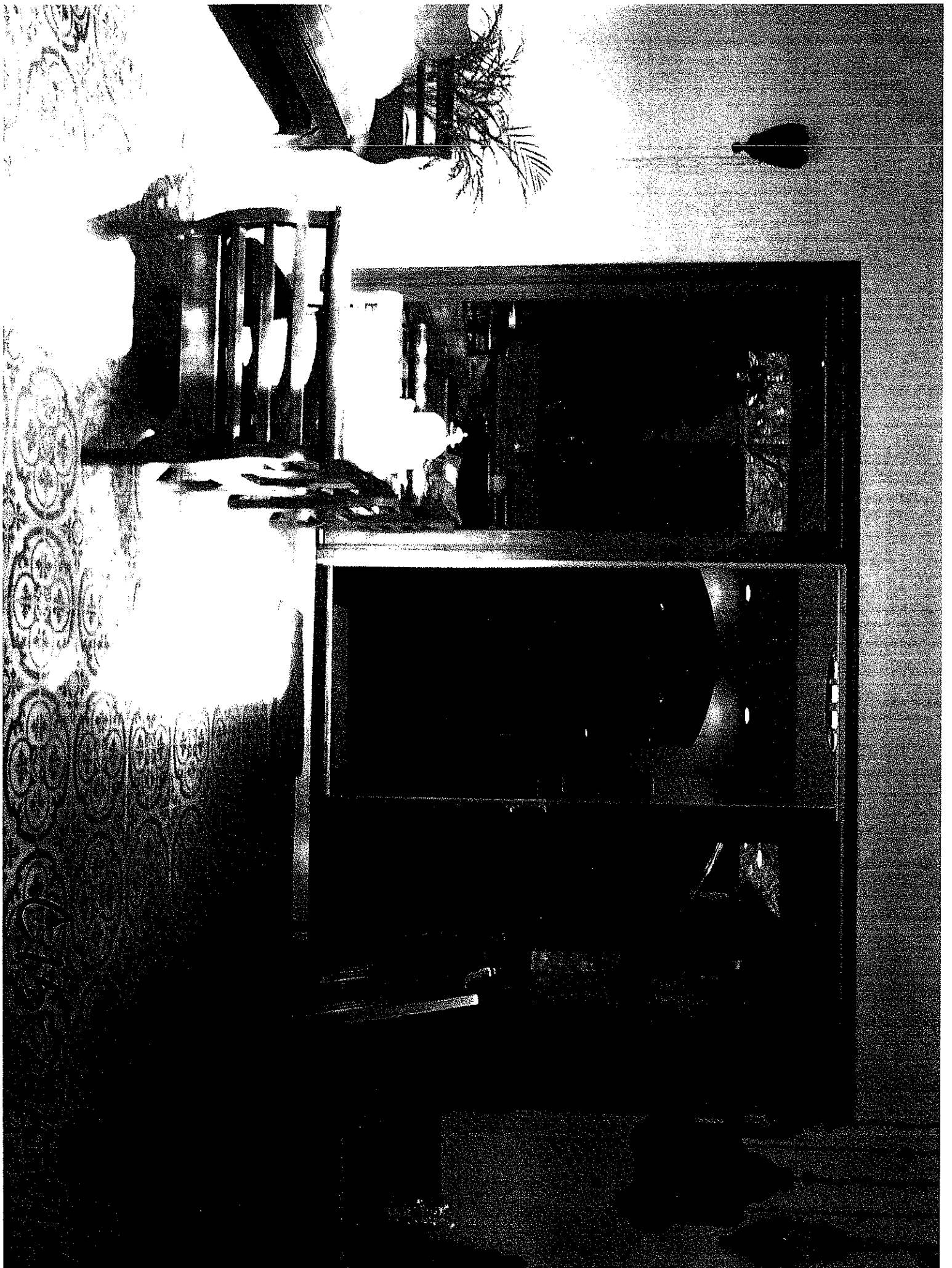

1/3/2011

Google maps

1614 Parkway - Google Maps  
Address 1614 Parkway

Address is approximate

Save trees. Go green!

Download Google Maps on your phone at [google.com/gmm](http://google.com/gmm)

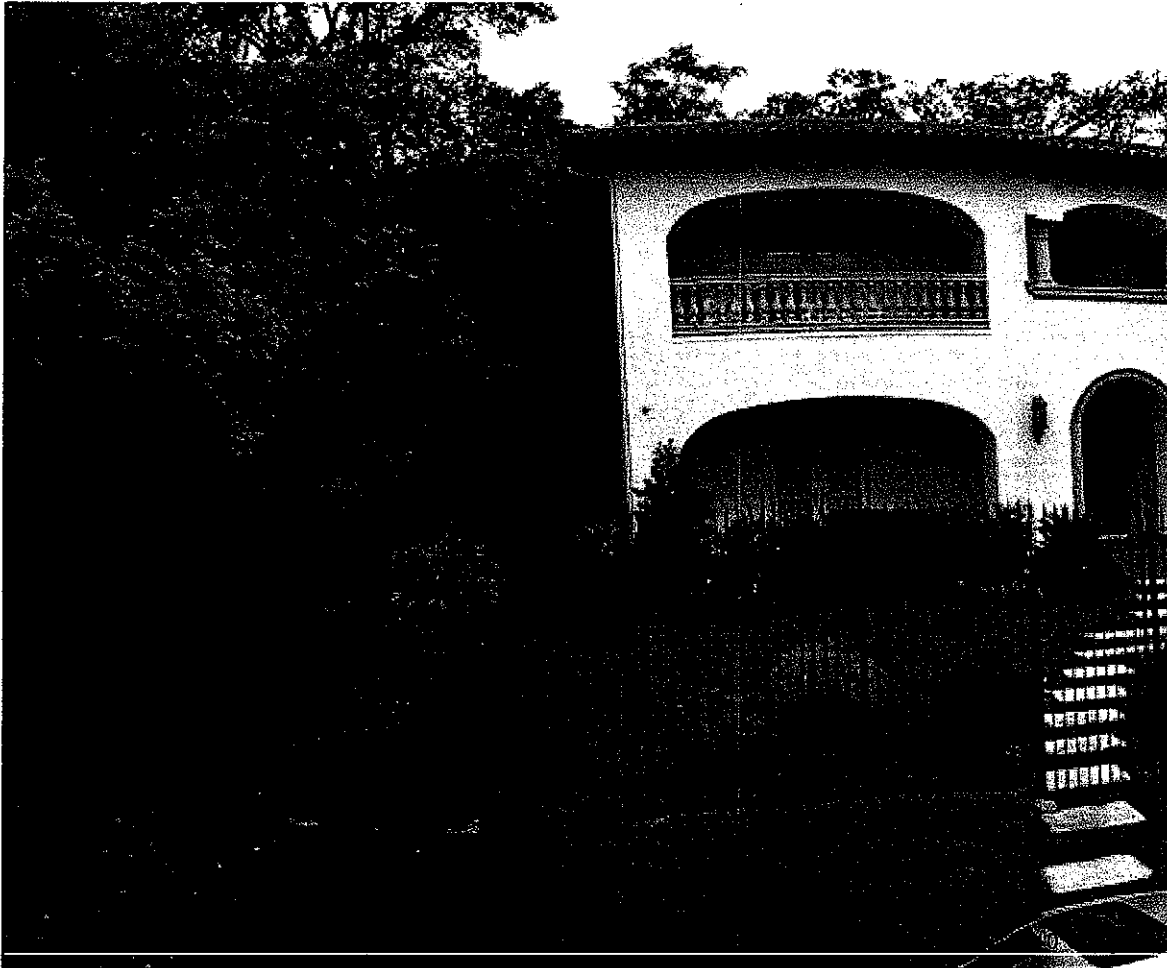

C15-2014-0153

1/3/2011

Google maps

1614 Parkway - Google Maps  
Address 1614 Parkway

Address is approximate

Save trees. Go green!

Download Google Maps on your  
phone at [google.com/gmm](http://google.com/gmm)



C15-2010-0153

1/3/2011

Google maps

1500 Rainbow Bend - Google Maps  
Address 1500 Rainbow Bend

Address is approximate

Save trees. Go green!

Download Google Maps on your phone at [google.com/gmm](http://google.com/gmm)



C15-2010-0153