

A variance from the Building Code Board of Appeals may be required for variances from the Zoning Board of Adjustment (no Sign Review Board cases need to call). Please consult a code specialist in the Plan Review Division at 974-2580.

If you need assistance completing this application (general inquires only) please contact Susan Walker, 974-2202; 505 Barton Springs Road, 2<sup>nd</sup> Floor (One Texas Center).

CASE # C15-2010-0152  
ROW # 10525024  
TR-0418380505

CITY OF AUSTIN  
APPLICATION TO BOARD OF ADJUSTMENT  
GENERAL VARIANCE/PARKING VARIANCE

**WARNING: Filing of this appeal stops all affected construction activity.**

**PLEASE: APPLICATION MUST BE TYPED WITH ALL REQUESTED INFORMATION COMPLETED.**

STREET ADDRESS: 9118 Lantana Way, Austin, TX 78749

LEGAL DESCRIPTION: Subdivision - Village at Western Oaks Section 16-C

Lot(s) 1 Block 21 Outlot \_\_\_\_\_ Division \_\_\_\_\_

I/We Noelalee Ragle on behalf of myself/ourselves as authorized agent for

David & Pam Rogers affirm that on 12/3, 2010,

hereby apply for a hearing before the Board of Adjustment for consideration to:

(check appropriate items below)

ERECT  ATTACH  COMPLETE  REMODEL  MAINTAIN

An attached pergola with one column 8 feet from the rear property line

in a SF-2 district.  
(zoning district)

**NOTE:** The Board must determine the existence of, sufficiency of and weight of evidence supporting the findings described below. Therefore, you must complete each of the applicable Findings Statements as part of your application. Failure to do so may result in your application being rejected as incomplete. Please attach any additional support documents.

**VARIANCE FINDINGS:** I contend that my entitlement to the requested variance is based on the following findings (see page 5 of application for explanation of findings):

**REASONABLE USE:**

1. The zoning regulations applicable to the property do not allow for a reasonable use because:

The plot plans shows (2) building lines, a 5' rear and 10' rear building line. This is a corner lot with diagonal rear building lines. One of the pergola columns only is between the 2 building lines. This column is 8' from the rear property line.

Formatted: Indent: Left: 0.3"

**HARDSHIP:**

2. (a) The hardship for which the variance is requested is unique to the property in that:

A residential building permit was applied for, reviewed and issued by planner Keith Batcher, and the pergola structure was consequently built according to the building permit and building plans.

- (b) The hardship is not general to the area in which the property is located because:

**AREA CHARACTER:**

3. The variance will not alter the character of the area adjacent to the property, will not impair the use of adjacent conforming property, and will not impair the purpose of the regulations of the zoning district in which the property is located because:

---This is a corner lot and the entire structure is built within the 5' property line

Formatted: Indent: Left: 0.25"

**PARKING:** (Additional criteria for parking variances only.)

Request for a parking variance requires the Board to make additional findings. The Board may grant a variance to a regulation prescribed Section 479 of Chapter 25-6 with respect to the number of off-street parking spaces or loading facilities required if it makes findings of fact that the following additional circumstances also apply:

1. Neither present nor anticipated future traffic volumes generated by the use of the site or the uses of sites in the vicinity reasonable require strict or literal interpretation and enforcement of the specific regulation because:

---

---

2. The granting of this variance will not result in the parking or loading of vehicles on public streets in such a manner as to interfere with the free flow of traffic of the streets because:

---

---

3. The granting of this variance will not create a safety hazard or any other condition inconsistent with the objectives of this Ordinance because:

---

---

4. The variance will run with the use or uses to which it pertains and shall not run with the site because:

---

---

**NOTE:** The Board cannot grant a variance that would provide the applicant with a special privilege not enjoyed by others similarly situated or potentially similarly situated.

**APPLICANT CERTIFICATE** - I affirm that my statements contained in the complete application are true and correct to the best of my knowledge and belief.

Signed Jimmy Odom Mail Address 1621 CR 269

City, State & Zip LEANDER, TX 78641

Printed Jimmy Odom Phone 259 8282 Date 12/08/10

**OWNERS CERTIFICATE** - I affirm that my statements contained in the complete application are true and correct to the best of my knowledge and belief.

Signed [Signature] Mail Address 9118 LANTANA WAY  
City, State & Zip AUSTIN, TX 78749  
Printed DAVID ROGER Phone 512-301-9176 Date 8 DEC 10

**GENERAL INFORMATION FOR SUBMITTAL OF A VARIANCE REQUEST TO THE BOARD OF ADJUSTMENT**

(The following is intended to provide assistance in explaining the variance process. These suggestions are not intended to be a complete or exhaustive guide in assisting you through this process.)

**VARIANCE REQUIREMENTS:**

General Requirements:

- A. A variance may be granted if, because of special circumstances of a property, the strict application of the Land Development Code regulations deprives the property owner of privileges that are enjoyed by another person who owns property in the area that has the same zoning designation as the property for which the variance is requested.
- B. A variance to a regulation may not grant special privileges that are inconsistent with the limitations on other properties in the area or in the district in which the property is located.

SUBMITTAL REQUIREMENTS: (Failure to complete the application or to submit all the required materials will result in non-acceptance of the application.)

- (1) A completed application indicating all variances being requested. An application must include proposed findings that will support requested variances. The required findings must address each variance being sought.
- (2) A site plan to scale indicating present and proposed construction and location and use of structures on adjacent lots.
- (3) ~~A site plan with subject property clearly marked indicating property within a 500-foot radius. These are available from the Travis Central Appraisal District at 8314 Cross Park Drive (831-6133).~~
- (4) ~~Check made payable to the City of Austin for the Board of Adjustment application fee. (Residential zoning - \$360. All other zonings - \$600.)~~
- (5) ~~Other Information - Although the following is not a requirement of submittal you may wish to include additional information that may assist the Board in making an informed decision regarding your request such as: photos of the site or visual aids to support the request, letters from the neighborhood association(s) etc. Any additional information you wish to submit must be in our office one week prior to the meeting. The Board will receive a packet with all information that has been submitted on the Thursday prior to the meeting.~~
- (6) ~~Austin Energy approval~~

Variances approved by the Board are limited to and conditioned upon the plans and specifications presented by the applicants, except as modified by the Board.

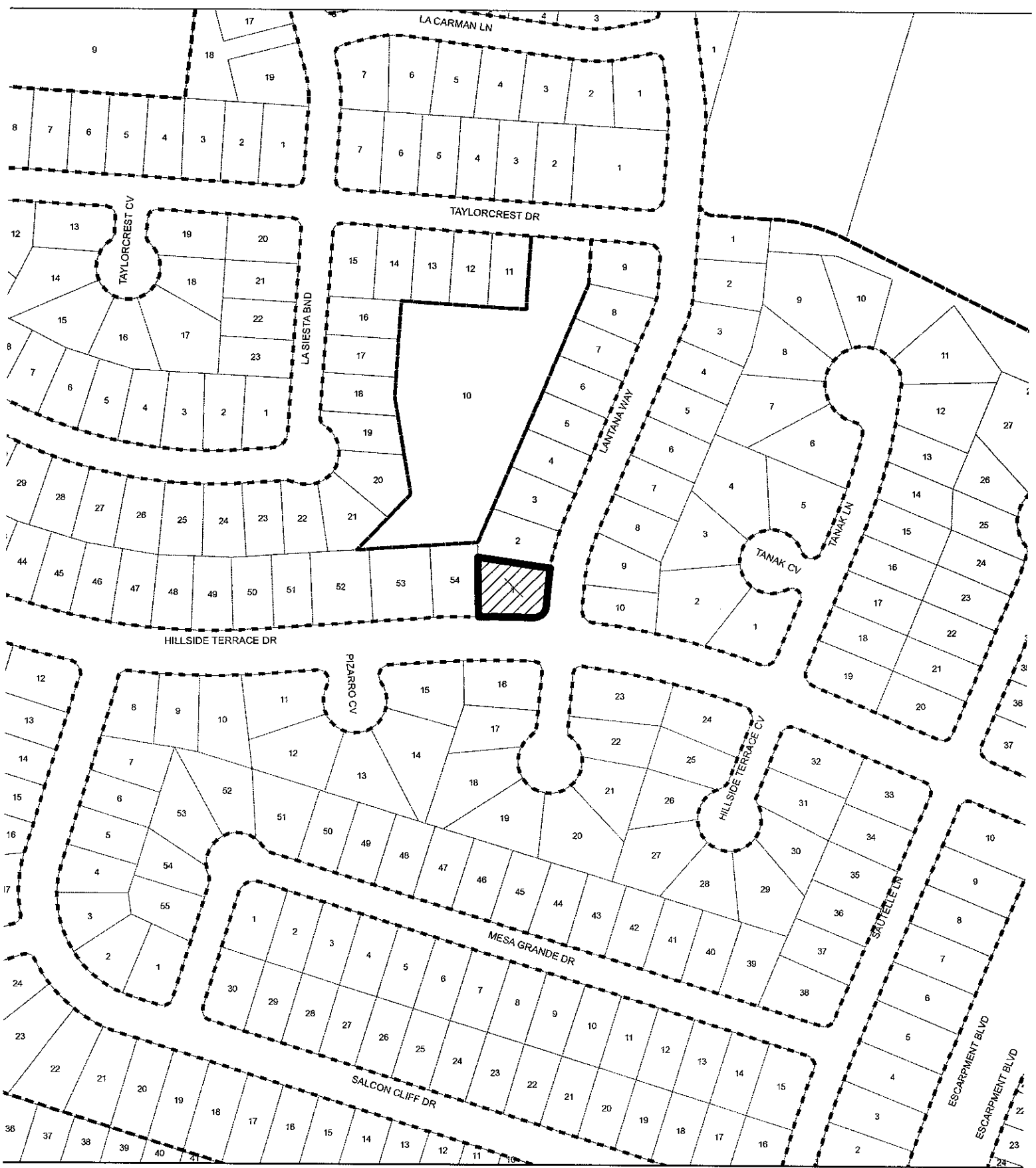

REQUIRED FINDINGS: All variance findings must be met in order for the Board to grant a variance. An application must include proposed findings that will support the requested variance. Incomplete applications will not be accepted.

Formatted: Bullets and Numbering



**BOARD OF ADJUSTMENTS**



-  SUBJECT TRACT
-  ZONING BOUNDARY

CASE#: C15-2010-0152  
 LOCATION: 9118 LANTANA WAY  
 GRID: B17  
 MANAGER: SUSAN WALKER



This map has been produced by the Communications Technology Management Dept. on behalf of the Planning Development Review Dept. for the sole purpose of geographic reference. No warranty is made by the City of Austin regarding specific accuracy or completeness.