Austin Fire Department

February 2011

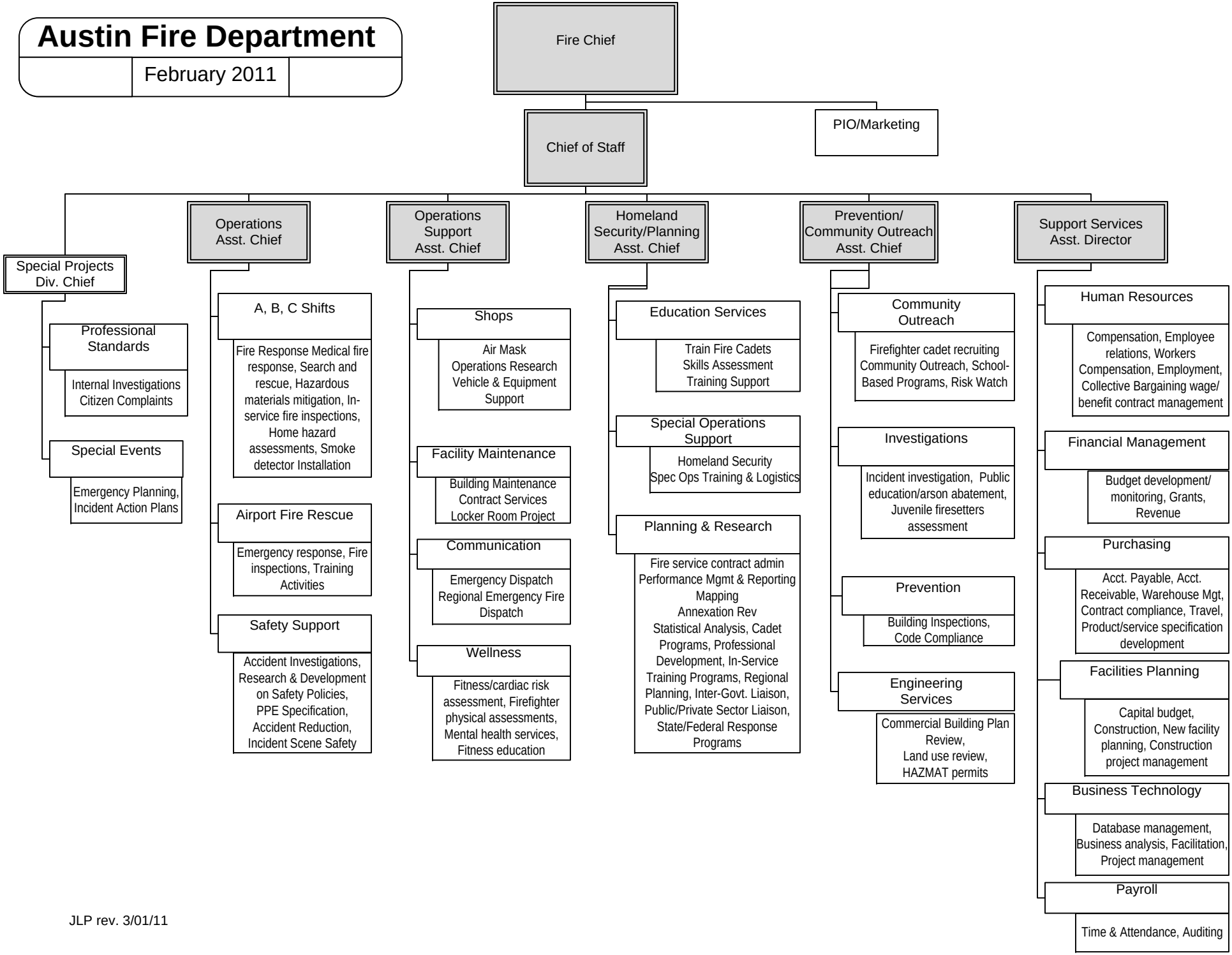

JLP rev. 3/01/11