



ITEM FOR ENVIRONMENTAL BOARD AGENDA

BOARD MEETING
DATE REQUESTED: May 4, 2011

NAME & NUMBER OF PROJECT: Camino Real/Old San Antonio Road
SP-06-0113C

NAME OF APPLICANT OR ORGANIZATION: Paul Linehan (Land Strategies)
328-6050

LOCATION: 10140 and 10300 Old San Antonio Road

PROJECT FILING DATE: March 6, 2006

PDR/ENVIRONMENTAL STAFF: Mike McDougal, 974-6380
Mike.McDougal@ci.austin.tx.us

PDR/ CASE MANAGER: Nikki Hoelter, 974-2863
Nikki.Hoelter@ci.austin.tx.us

WATERSHED: Slaughter Creek, Suburban, Desired Development Zone

ORDINANCE: 040513-20

REQUEST: Make a recommendation to City Council, pursuant to Resolution 20110303-032, regarding an extension to environmental variances previously approved by Ordinance No. 040513-20 for a project at 10140 and 10300 Old San Antonio Road.

1. A variance to LDC Section 25-8-392 is granted to allow a maximum impervious cover of 12,000 square feet in the critical water quality zone provided that no new development of impervious cover is located within 100 feet of the existing FEMA 100-year floodplain.
2. A variance to LDC Section 25-8-393 is granted to allow a maximum impervious cover of 43,000 square feet in the water quality transition zone.
3. LDC Sections 25-1-213 and 25-8-41 (regarding the processing of variances from requirements of LDC 25-8) are waived.

STAFF RECOMMENDATION: Staff recommends that Resolution Number 040513-20 be extended with staff conditions.



MEMORANDUM

TO: Betty Baker, Chairperson
Members of the Zoning & Platting Commission

FROM: Mike McDougal, Environmental Review Specialist Senior
Planning and Development Review Department

DATE: May 4, 2011

SUBJECT: Camino Real – Resolution Numbers 040513-20

Recommendation Request: Per Resolution Number 20110303-032, the City Council has requested that the Environmental Board shall make a recommendation to the Zoning and Platting Commission, which shall provide a recommendation to the City Council regarding the extension of Resolution Number 040513-20.

Resolution Background and Property Information

The City annexed the property located at 10140 and 10300 Old San Antonio Road in December 1997. When annexed, the property was developed with a single-family residence, horse stable and related structures. These existing structures are primarily located in the critical water quality zone and the 100 year flood plain.

The property currently has commercial zoning. The tract of land that includes the house was given a historic zoning designation. The owner desires to redevelop the site to provide the following uses and services: wedding venue; corporate retreat venue; family retreat venue; restaurant; bed and breakfast; and country inn. Under the proposed redevelopment, the owner would remove approximately 20,000 square feet of impervious cover, including structures, driveways, and riding arena, from the property.

The 5.6 acre property is located approximately 0.25 miles west of the intersection of Old San Antonio Road and the Interstate Highway 35 frontage road. The property is located within the Slaughter Creek Watershed, a desired development zone, Suburban Watershed located in the City of Austin full purpose jurisdiction. It is not located over the Edwards

Aquifer Recharge Zone. A portion of the property is located within the 100 year fully developed floodplain. Approximately 25% of the property is located within the water quality transition zone. The remaining 75% of the property is located within the critical water quality zone. Slopes vary from less than 2% to greater than 30%. Portions of the property have dense tree canopy coverage. Live Oaks, Ashe Junipers, Cedar Elms, Hackberries, and Pecans are the dominant woody vegetation. The north and east property lines are the centerline of Slaughter Creek. Rimrock critical environmental features and wetland critical environmental features are located on the property.

After Council adopted Resolution Number 040513-20 on May 13th, 2004, the applicant received an approved site plan permit (case number SP-06-0113C) to construct two proposed restaurant buildings with associated parking and driveway facilities prior to the expiration of Resolution Number 040513-20. The SP-06-0113C site plan permit was set to expire on May 10th, 2009; consequently the applicant requested and received two extensions to the site plan permit. The maximum amount of time that site plan permit can be extended is five years past the initial submittal date. The initial submittal date for SP-06-0113C was March 6th, 2006. No extensions can be granted past March 6th, 2011, per the Land Development Code. The resolution has expired with the site plan permit.

To receive a site plan permit and begin construction on the property, the applicant is seeking renewal of this resolution. If a renewal of Resolution 040513-20 is granted, the applicant must submit a new site plan permit application for City Staff review. At this time, no construction has occurred under SP-06-0113C.

The City Council has requested that the Environmental Board shall make a recommendation to the Zoning and Platting Commission, which shall provide a recommendation to the City Council regarding the extension of Resolution Number 040513-20 by June 7th, 2011.

Existing Conditions

Based on a recent site visit, the property appears to be utilized as a single family residence with no recent construction activities and no indication of current equestrian use. The existing horse stables are in a state of disuse and the corral area is evenly vegetated and lacks bare patches that might indicate equestrian activities. Additionally, a review of aerial photographs from 2003 to the present indicates no new development or construction activities.

Resolution Requirements and Benefits

The City Council approved Resolution Number 040513-20 on May 13th, 2004. This resolution authorized variances to Land Development Code 25-8-392 and 25-8-393 and waivers to Land Development Code 25-1-213 and 25-8-41; specifically:

- (1) A variance to Section 25-8-392 (critical water quality zone) is granted to allow a maximum impervious cover of 12,000 square feet in the critical water quality zone.
- (2) A variance to Section 25-8-393 (water quality transition zone) is granted to allow a maximum impervious cover of 43,000 square feet in the water quality transition zone.
- (3) Sections 25-1-213 (Review by the Environmental Board) and 25-8-41 (Land Use Commission Variances) regarding the processing of variances from requirements of Chapter 25-8 (Environment) are waived.

In addition to the above variances, Resolution Number 040513-20 establishes conditions that must be satisfied in exchange for these variances. The variances provide an economic incentive for the property to be redeveloped while the conditions set forth in the resolution improve water quality and water conservation.

As previously mentioned, the property is entirely within the critical water quality zone and the water quality transition zone. Except for very limited purposes, the Land Development Code allows no construction in the critical water quality zone (LDC 25-8-261) and only 30% impervious cover in the water quality transition zone (LDC 25-8-393). Without the variances established in the resolution, the impervious cover for this 5.6 acre property could not exceed approximately 0.4 acres or 17,424 square feet (water quality transition zone = 1.4 acres; $1.4 \text{ acres} \times 30\% = 0.4 \text{ acres}$). The resolution encourages redevelopment of the property by increasing the allowable impervious cover and by permitting impervious cover to be located in the critical water quality zone.

Per Resolution Number 040513-20, redevelopment of the property with the above described variances requires measures that will improve water quality and water conservation. Exhibit A (attached) of Resolution Number 040513-20 details redevelopment conditions. The water quality and water conservation benefits of these conditions are summarized below.

Removal of Equestrian Facilities and Revegetation

Exhibit A requires the removal of the equestrian facilities. Removal of these facilities prevents continuing equestrian-related erosion with subsequent sediment transport into Slaughter Creek. The removal of equestrian facilities would allow for riparian growth and revegetation. In addition, Exhibit A of Resolution Number 040513-20 requires that all disturbed areas on the property be revegetated, further reducing erosion and off-site sediment transport.

Native Plants

Exhibit A requires the use of at least 90% native/adapted plants (excluding turf). Native/adapted plants require less irrigation, promoting water conservation. In addition, fewer fertilizers and fewer pesticides are required for native/adapted plants. This reduces the potential for fertilizer and pesticide runoff into adjacent waterways.

Water Quality Controls

Water quality control beyond Land Development Code requirements is required in Exhibit A. This includes enhanced water quality controls, pervious pavement to allow surface water infiltration/capture/treatment (with at least 6 water quality monitoring ports), and a prohibition of coal tar based pavement sealers. In addition, concentrated discharges of storm water runoff shall be dispersed into sheet flow spreaders or other devices through vegetated areas before reaching Slaughter Creek.

Integrated Pest Management

An Integrated Pest Management Plan must be approved prior to the issuance of a site plan permit. Integrated Pest Management Plans address the type and amount of fertilizers and pesticides that can be applied to the property. In addition, Integrated Pest Management Plans prescribe the least toxic methods of pest control.

Water Quality Monitoring

The applicant must provide the City with an access easement to allow the City to install any necessary monitoring equipment and to monitor the performance of the water quality facilities. This will provide for ongoing assessment of the effectiveness of water quality controls.

Impervious Cover and Floodplain Limits

The total impervious cover permitted in the critical water quality zone is 12,000 square feet. The total impervious cover permitted in the water quality transition zone is 43,000 square feet. No new development of impervious cover is allowed in the critical water quality zone within 100 feet of the existing FEMA 100-year floodplain. This allows the applicant to redevelop the property while maintaining an undisturbed riparian area adjacent to Slaughter Creek.

Additional Details

Please refer to the attached copy of Resolution Number 20110303-032, Resolution Number 040513-20, and Resolution Number 040513-20 Exhibit A for more details and specific language regarding variance requirements. Additionally, a vicinity map, driving directions, photographs, and the previously approved site plan (SP-06-0113C) are attached.

Water Quality

Per City of Austin data (see attached watershed assessment), Slaughter Creek Watershed has an overall score of 'Good' with a 'Very Good' sediment quality. However, the habitat is listed as 'Fair' due to some sediment deposition. Prior to its expiration, Resolution Number 040513-20 encouraged the removal equestrian uses from the critical water quality zone and the construction of water quality facilities that would offer superior pollutant removal over the current use. If Resolution Number 040513-20 were

extended, redevelopment in accordance with this resolution would provide for further water quality treatment, revegetation, and erosion prevention.

Similar Cases

A review of previous variance requests yielded no similar cases.

Recommendations

Based on the water quality and water conservation benefits of Resolution Number 040513-20, Staff recommends that Resolution Number 040513-20 be extended with the following conditions:

- 1) All previous conditions as stated in Exhibit A of Resolution Number 040513-20;
- 2) 609S seeding and planting on-site as determined necessary by City of Austin Environmental Resource Management Staff and by City of Austin Environmental Review Staff based on proposed construction at the time of site plan permit review;
- 3) 604S seeding and planting on-site as determined necessary by City of Austin Environmental Resource Management Staff and by City of Austin Environmental Review Staff based on proposed construction at the time of site plan permit review;
- 4) In addition to items 1 and 2 above, riparian planting and revegetation as determined necessary by City of Austin Environmental Resource Management Staff and by City of Austin Environmental Review Staff based on proposed construction at the time of site plan permit review; and
- 5) City of Austin "Do Not Mow" signs are to be placed on the property along Slaughter Creek at intervals and locations approved by City of Austin Environmental Resource Management Staff and by City of Austin Environmental Review Staff based on proposed construction at the time of site plan permit review.

If you need further details, please feel free to contact me at 974-6380.

Environmental Review Specialist Senior:

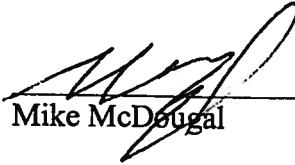
Mike McDougal

Environmental Program Coordinator:

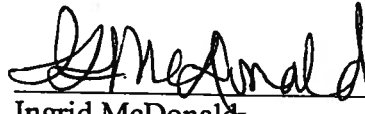
Ingrid McDonald

Environmental Officer:

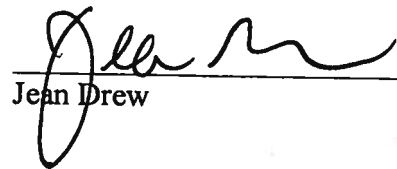
Jean Drew

RESOLUTION NO. 20110303-032

WHEREAS, on May 13, 2004, the City Council adopted Ordinance No. 040513-20, granting environmental variances for a proposed project at 10140 and 10300 Old San Antonio Road; and

WHEREAS, approval of the variances was conditioned on reductions in impervious cover, elimination of equestrian uses, and other development restrictions which the Council found would result in an improvement in overall water quality for development on the property; and

WHEREAS, due to unforeseen delays, project construction did not commence within the required timeframes; and

WHEREAS, the applicant wishes to pursue development in accordance with the previously approved entitlements under Ordinance No. 040513-20, including all conditions included in Exhibit A thereto; **NOW, THEREFORE**,

BE IT RESOLVED BY THE CITY COUNCIL OF THE CITY OF AUSTIN:

1. The city manager is directed to present the requirements of Ordinance No. 040513-20 to the Environmental Board and the Zoning & Platting Commission ("ZAP") for review, with an extended expiration date of December 23, 2011.
2. The Environmental Board shall make a recommendation to ZAP, which shall provide a recommendation to the City Council no later than June 7, 2011.

ADOPTED: March 3, 2011

ATTEST: *Shirley A. Gentry*
Shirley A. Gentry
City Clerk

ORDINANCE NO. 040513-20

AN ORDINANCE AUTHORIZING VARIANCES TO SECTIONS 25-8-392 AND 25-8-393 OF THE CITY CODE AND WAIVERS OF SECTIONS 25-1-213 AND 25-8-41 OF THE CITY CODE FOR PROPERTY LOCATED AT 10140 AND 10300 OLD SAN ANTONIO ROAD.

BE IT ORDAINED BY THE CITY COUNCIL OF THE CITY OF AUSTIN:

PART 1. FINDINGS.

- (A) The City annexed the property located at 10140 and 10300 Old San Antonio Road in December 1997 under Ordinance No. 971211-B. When annexed, the property was developed with a single-family residence and with horses and horse-related structures.
- (B) The existing structures are located in the critical water quality zone. The horses and related structures are also located in the 100 year flood plain.
- (C) Under Ordinance Nos. 011206-18 and 020822-27, the property has commercial zoning. The tract of land that includes the house was given a historic zoning designation.
- (D) The owner desires to redevelop the site to provide the following uses and services: wedding, corporate retreat, family retreat, restaurant, bed and breakfast, and country inn. Under the proposed redevelopment the owner would remove approximately 20,000 square feet of impervious cover, including structures, driveways, and riding arena, from the property.
- (E) The City Council finds that the immediate removal of the equestrian uses from the critical water quality zone and flood plain, the decrease of impervious cover in the critical water quality zone and the 100 year flood plain, and redevelopment of the property in accordance with the requirements of Exhibit A will result in an improvement of the water quality on the property.

PART 2. This part applies to the redevelopment of the property located at 10140 and 10300 Old San Antonio Road for the uses and services described in Part 1.

- (A) A variance to Section 25-8-392 (*Critical Water Quality Zone*) is granted to allow a maximum impervious cover of 12,000 square feet in the critical water quality zone.

EXHIBIT A

Exhibit A

1. Water quality controls shall be provided for all areas of new development or redevelopment. The water quality controls must include:
 - a) Use of pervious pavement with a subsurface gravel storage system capable of capturing and infiltrating, at a minimum, 1.3 inches of runoff from all new parking areas and driveways. The system must be designed so that infiltration of the design capture volume will occur within 72 hours after a rainfall event.
 - b) Capture of rainfall runoff from rooftops of the chapel and associated structures with reuse on-site. A minimum of 5,000 gallons of storage volume must be provided.
 - c) Discharge of storm water flows in excess of the capacity of the chapel rainfall capture system to water quality controls with a capture volume of 1.3 inches or greater. This treatment system shall include vegetated elements such as bioretention systems or vegetated filter strips to enhance nutrient removal.
 - d) All concentrated discharges of storm water runoff shall be dispersed into sheet flow with flow spreaders or other devices through vegetated areas before reaching Slaughter Creek, and
 - e) An Integrated Pest Management (IPM) Plan approved by the Director of the Watershed Protection and Development Review Department will be adopted by restrictive covenant for the site prior to issuance of a site plan.
 - f) The design of the pervious pavement/infiltration areas must incorporate a least 6 monitoring ports.
 - g) Before release of a site plan to construct the water quality facilities required in Section 1 of this Exhibit, the owner must provide the City with an access easement to allow the City to install any necessary monitoring equipment and to monitor the performance of the water quality facilities.
2. Ninety percent (90%) of the total plant material used in the project (exclusive of turf) shall be native to Central Texas, and/or native and adapted plants recommended in the Grow Green Native and Adapted Landscape Plants Guide prepared by the City of Austin and the Texas Cooperative Extension, and published August 2003. Plants listed on the Invasive Species list or the Problem Plants list in the Grow Green Plants Guide may not be included.
3. No coal tar-based pavement sealers will be allowed for new or existing pavement areas.
4. The total amount of impervious cover allowed in the critical water quality zone is 12,000 square feet.
5. No new development of impervious cover is allowed in the critical water quality zone within 100 feet of the existing FEMA 100-year floodplain.

6. The total amount of impervious cover allowed in the water quality allowed in the transition zone is 43,000 square feet.
7. Existing horse stables and all associated development, including but not limited to the riding arena, storage areas, and access, must be removed from the site and any disturbed areas must be revegetated before issuance of a certificate of occupancy for any new development.
8. All disturbed areas on the site must be restored with permanent vegetation.

**Camino Real
Vicinity Map**

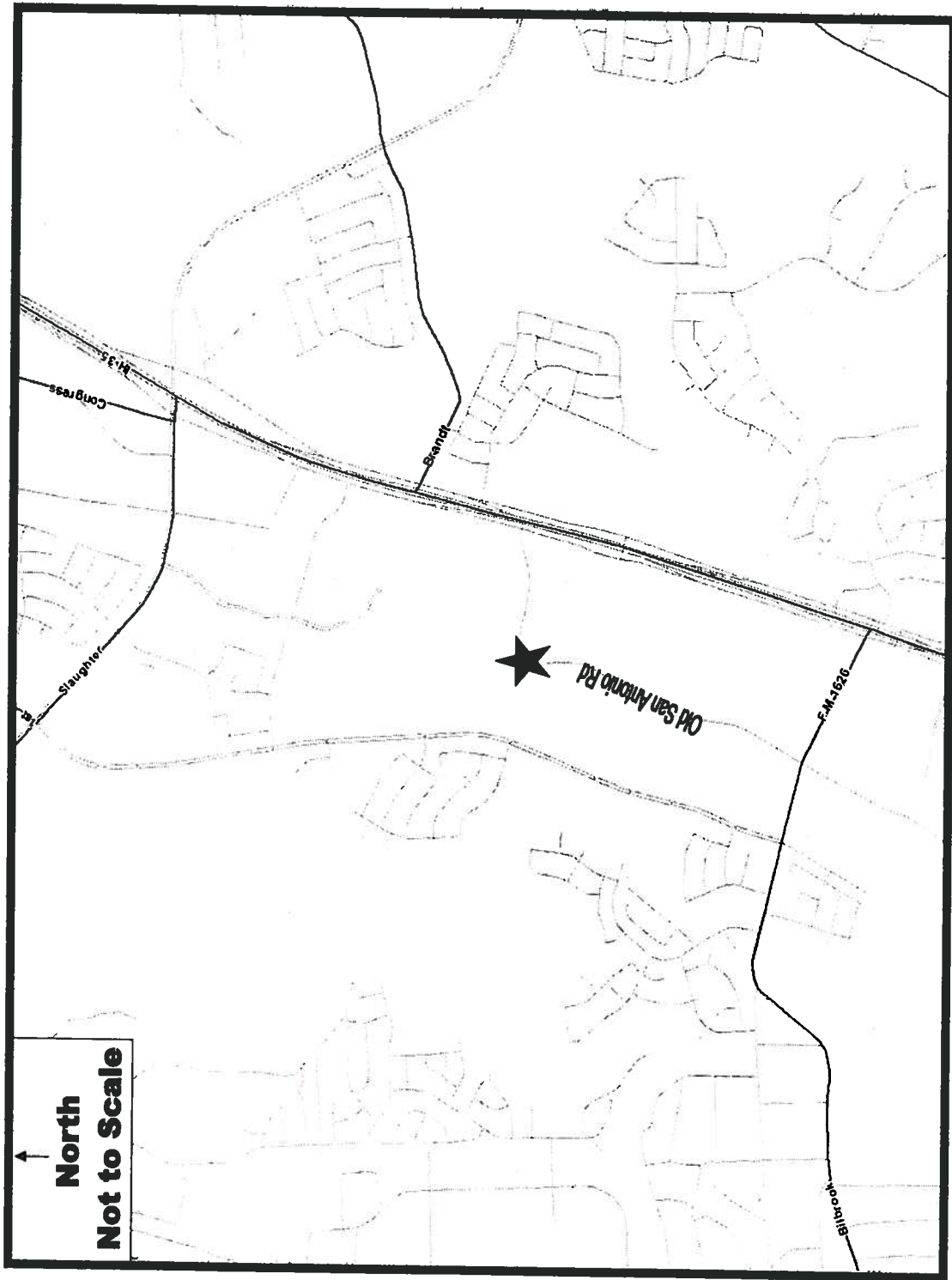

Camino Real
Driving Directions

Beginning southbound on IH 35 at Cesar Chavez:

Drive south on IH 35 for 7.5 miles

Take exit 226

Drive south on IH 35 frontage for 0.7 miles

Turn right on Old San Antonio Road

Continue on Old San Antonio Road for 0.3 miles

The Camino Real property will be on your right.

**Camino Real
Aerial Photo**



Camino Real Site Photos

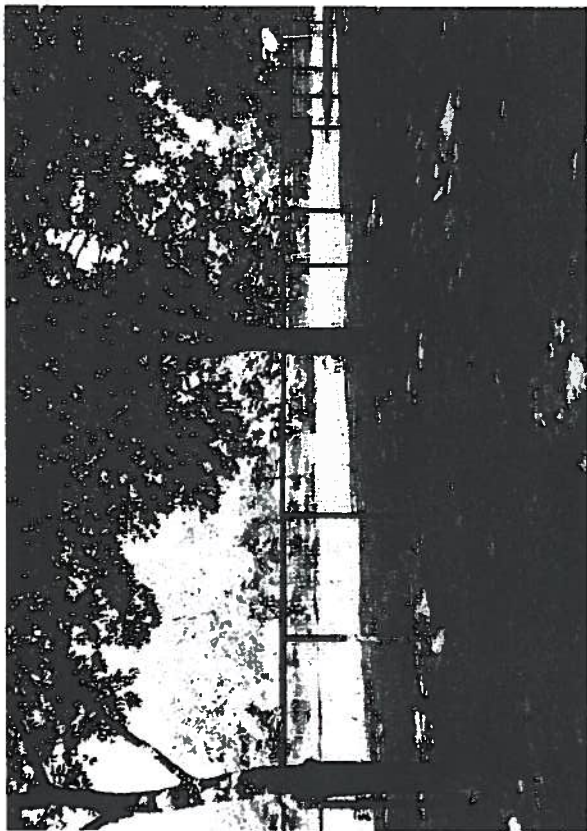

Horse Corral Photo 1



Horse Corral Photo 2



White stable located near Onion Creek

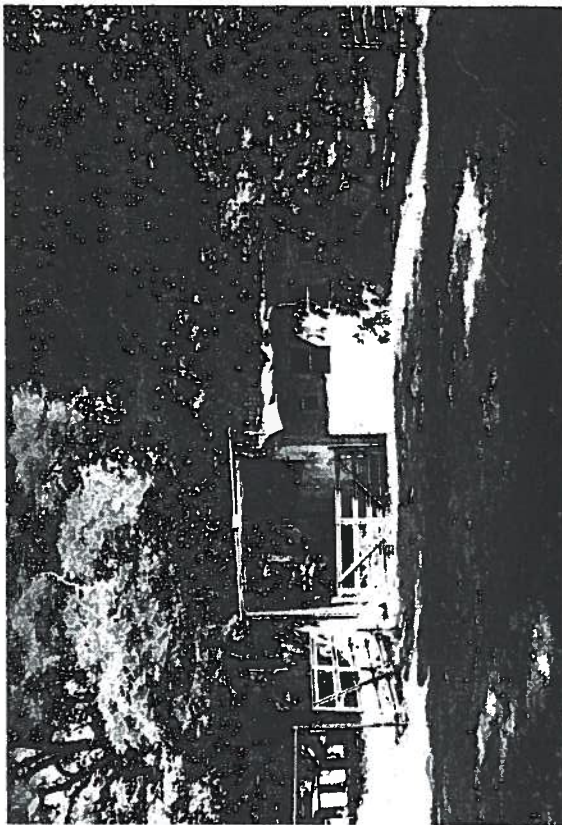

Red stable located near Onion Creek

**Camino Real
Site Photos (continued)**

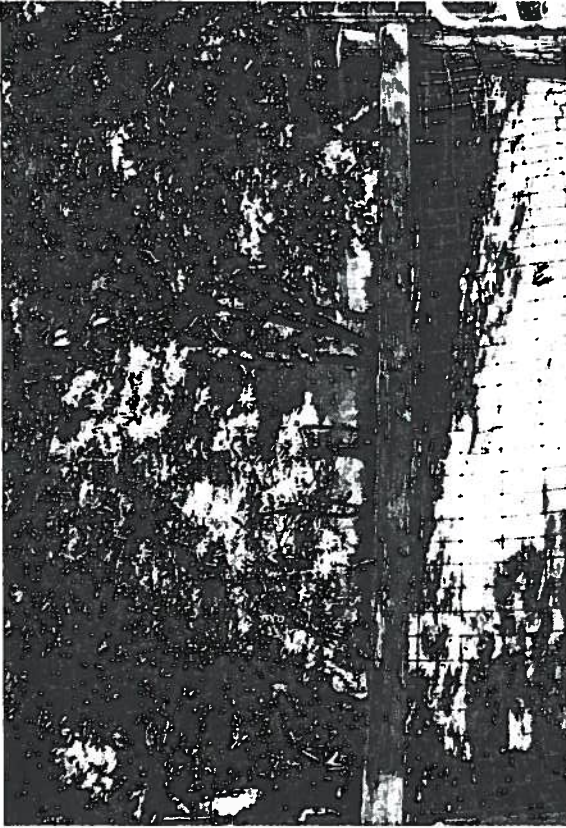

Onion Creek as seen from adjacent to the red stable

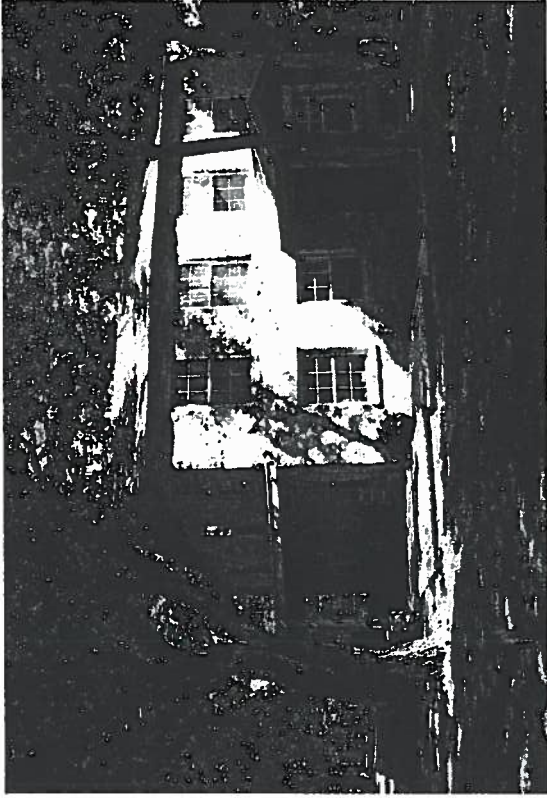

House

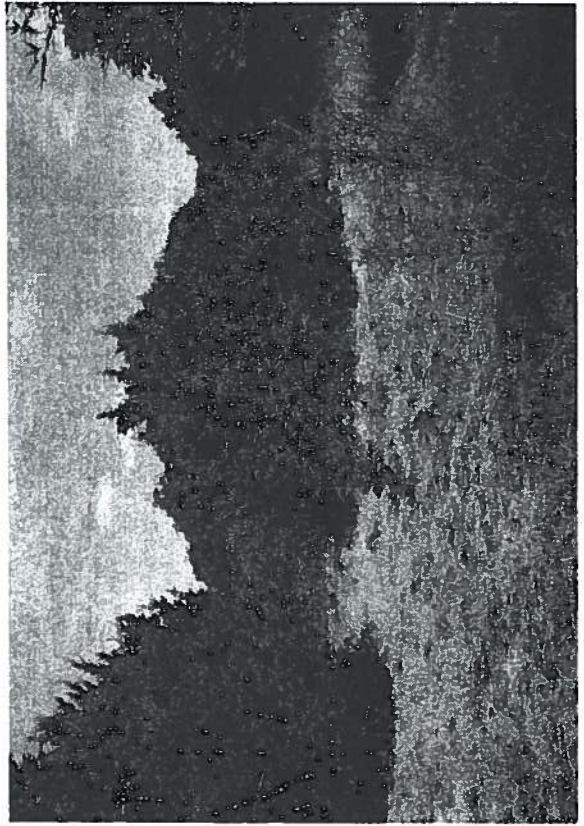

Undeveloped area



**WATERSHED
PROTECTION**

Education

Flood

Erosion

Master Plan

Water Quality

Austin's Watersheds

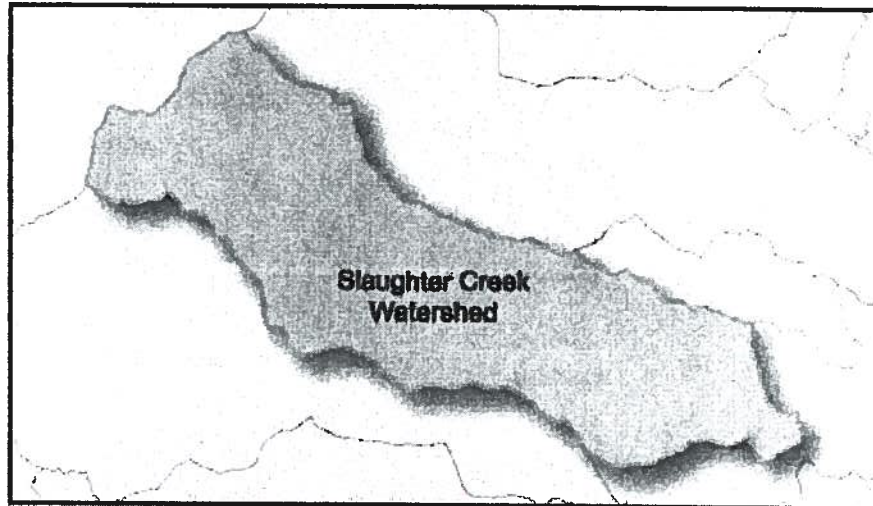

Fast Facts

Photo Gallery

Environmental Creek Assessments

Fast Facts

Population	2000: 33,471
	2030: 76,579
Creek Length	18 miles
Drainage Area	31 square miles
Drains To	Onion Creek just east of I-35

Well Known Sites

LBJ Wildflower Center, Slaughter Creek Metro Park, Mary Moore Searight Park, Veloway, Bowie H.S., Akins HS, Kiker and Casey Elementary Schools, Bending Oaks Conservation Easement, Paschall Conservation Easement, Baker Water Quality Protection Land, Hafif Water Quality Protection Land, Hielscher Water Quality Protection Land

Land Use

Residential	26%
Business	1%
Civic	1%
Parks	5%
Roadways	8%
Undeveloped	59%

Watershed Facts

- The creek is named for Augustine B. Slaughter, a Texas Ranger from the 1840s. It is said that he is buried on the banks of the creek.
- The Slaughter Creek watershed passes through the environmentally sensitive Edwards Aquifer Recharge Zone where water travels through caves and sinkholes to "recharge" the aquifer.
- The creek is typically dry in the recharge zone.
- In response to citizen calls, investigators find an average of 28 spills each year; the most common spill type is petroleum, followed by sewage then trash.

[Return to Top](#)

Creek Assessments

Environmental

Index	Score	Category	Notes
Overall Score	72	Good	Slaughter ranks 8 out of 46 watersheds in overall quality
Water Chemistry	63	Good	Water quality is average, ammonia is high
Sediment Quality	86	Very Good	PAHs are very low, herbicides/pesticides are very low, metals are very low
Recreation	80	Very Good	During dry weather conditions, bacteria is not a threat
Aesthetics	83	Very Good	Litter is not a problem, no odor, algae covers 10-20% of creek
Habitat	57	Fair	Some sediment deposition
Aquatic Life	60	Fair	Benthic macroinvertebrate community is good, diatom community is good

- Although Slaughter Creek is listed on the State 303(d) List of Impaired Waterbodies for an Impaired macrobenthos community, the State is conducting more sampling to better characterize the aquatic life.
- Residential developments downstream of the recharge zone impact water quality and may contribute to elevated nutrient concentrations.

[Learn More](#)

Environmental scores are based on a full range of chemical, biological, and physical assessments.

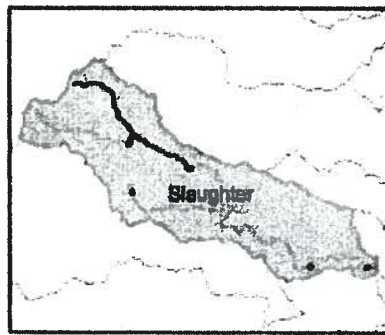

Photo Gallery



Slaughter Creek Branch at Hwy 45 West

[Home](#) :: [Flood](#) :: [Erosion](#) :: [Master Plan](#) :: [Water Quality](#)



Austin City Connection - The Official Web site of the City of Austin

Contact Us: Send Email or 512-974-2550.

[Legal Notices](#) | [Privacy Statement](#)

© 1995 City of Austin, Texas. All Rights Reserved.

P.O. Box 1088, Austin, TX 78767 (512) 974-2000

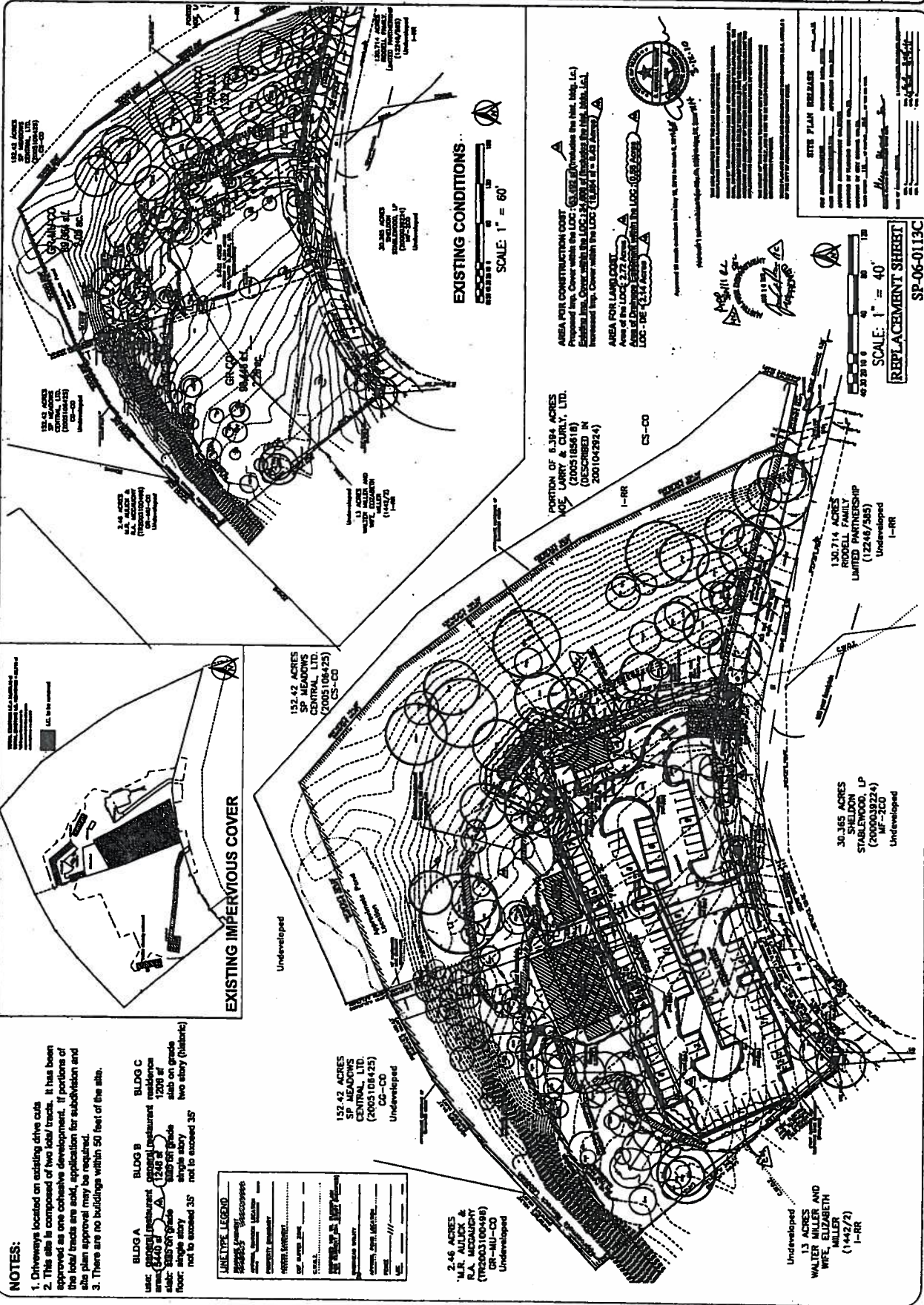

1994	1995	1996	1997
1998	1999	2000	2001
2002	2003	2004	2005
2006	2007	2008	2009
2010	2011	2012	2013
2014	2015	2016	2017
2018	2019	2020	2021
2022	2023	2024	2025
2026	2027	2028	2029
2030	2031	2032	2033
2034	2035	2036	2037
2038	2039	2040	2041
2042	2043	2044	2045
2046	2047	2048	2049
2050	2051	2052	2053
2054	2055	2056	2057
2058	2059	2060	2061
2062	2063	2064	2065
2066	2067	2068	2069
2070	2071	2072	2073
2074	2075	2076	2077
2078	2079	2080	2081
2082	2083	2084	2085
2086	2087	2088	2089
2090	2091	2092	2093
2094	2095	2096	2097
2098	2099	2100	2101
2102	2103	2104	2105
2106	2107	2108	2109
2110	2111	2112	2113
2114	2115	2116	2117
2118	2119	2120	2121
2122	2123	2124	2125
2126	2127	2128	2129
2130	2131	2132	2133
2134	2135	2136	2137
2138	2139	2140	2141
2142	2143	2144	2145
2146	2147	2148	2149
2150	2151	2152	2153
2154	2155	2156	2157
2158	2159	2160	2161
2162	2163	2164	2165
2166	2167	2168	2169
2170	2171	2172	2173
2174	2175	2176	2177
2178	2179	2180	2181
2182	2183	2184	2185
2186	2187	2188	2189
2190	2191	2192	2193
2194	2195	2196	2197
2198	2199	2200	2201
2202	2203	2204	2205
2206	2207	2208	2209
2210	2211	2212	2213
2214	2215	2216	2217
2218	2219	2220	2221
2222	2223	2224	2225
2226	2227	2228	2229
2230	2231	2232	2233
2234	2235	2236	2237
2238	2239	2240	2241
2242	2243	2244	2245
2246	2247	2248	2249
2250	2251	2252	2253
2254	2255	2256	2257
2258	2259	2260	2261
2262	2263	2264	2265
2266	2267	2268	2269
2270	2271	2272	2273
2274	2275	2276	2277
2278	2279	2280	2281
2282	2283	2284	2285
2286	2287	2288	2289
2290	2291	2292	2293
2294	2295	2296	2297
2298	2299	2300	2301
2302	2303	2304	2305
2306	2307	2308	2309
2310	2311	2312	2313
2314	2315	2316	2317
2318	2319	2320	2321
2322	2323	2324	2325
2326	2327	2328	2329
2330	2331	2332	2333
2334	2335	2336	2337
2338	2339	2340	2341

GP1
5/19A

10A



- 40 — STEREO CONSOLE
- 400 — IMPROVED CONSOLE
- 4000 — TOP OF THE LINE CONSOLE
- 40000 — HIGH POINT CONSOLE
- 400000 — LOW POINT CONSOLE
- 4000000 — BONUS CONSOLE

THINKING
08/10/10
P-344
For  only

After 1 hour of work in dry and wet conditions

THE UNITED STATES DEPARTMENT OF THE INTERIOR
BUREAU OF LAND MANAGEMENT
WASHINGTON, D. C. 20246

OFFICE OF THE ASSISTANT SECRETARY
FOR LAND MANAGEMENT
WASHINGTON, D. C. 20246

DATE: 10/1/77

TO: DIRECTOR, BUREAU OF LAND MANAGEMENT

FROM: ASSISTANT SECRETARY FOR LAND MANAGEMENT

SUBJECT: [Illegible]

[Illegible text follows]

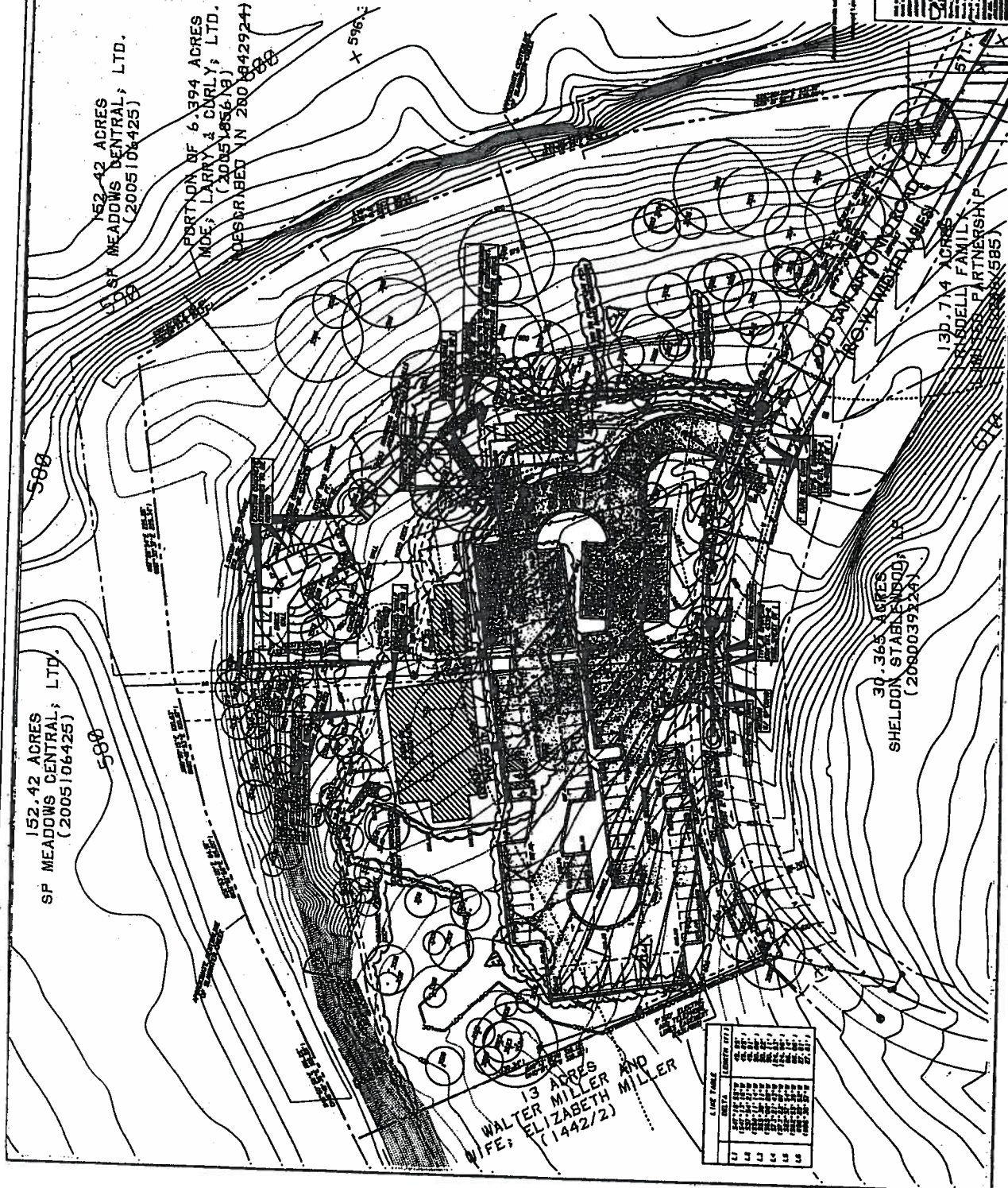

CAMINO REAL SITE IMPROVEMENTS 1040 OLD SAN ANTONIO ROAD DRAINAGE AREA MAP

FC LONGARDO & CLARK
Consulting Engineers
1040 Old San Antonio Road
San Antonio, Texas 78205
Phone (512) 348-1111
Fax (512) 348-1112

DM1

7 18

LEGEND:
DRAINAGE AREA NUMBER
FLOW DIRECTION ARROW
HIGH POINT
LOW POINT
DRAINAGE DIVIDE

1. THIS MAP IS FOR THE CITY OF SAN ANTONIO, TEXAS, AND IS NOT TO BE USED FOR ANY OTHER PURPOSE.
2. THE CITY OF SAN ANTONIO, TEXAS, IS NOT RESPONSIBLE FOR THE ACCURACY OF THE INFORMATION CONTAINED HEREIN.
3. THE CITY OF SAN ANTONIO, TEXAS, IS NOT RESPONSIBLE FOR THE CONSEQUENCES OF ANY ACTION OR INACTION BASED ON THIS MAP.

511010
F544
R51010

LINE TABLE

LINE	LENGTH	AREA
1	1.00	0.00
2	1.00	0.00
3	1.00	0.00
4	1.00	0.00
5	1.00	0.00
6	1.00	0.00
7	1.00	0.00
8	1.00	0.00
9	1.00	0.00
10	1.00	0.00
11	1.00	0.00
12	1.00	0.00
13	1.00	0.00
14	1.00	0.00
15	1.00	0.00
16	1.00	0.00
17	1.00	0.00
18	1.00	0.00
19	1.00	0.00
20	1.00	0.00
21	1.00	0.00
22	1.00	0.00
23	1.00	0.00
24	1.00	0.00
25	1.00	0.00
26	1.00	0.00
27	1.00	0.00
28	1.00	0.00
29	1.00	0.00
30	1.00	0.00
31	1.00	0.00
32	1.00	0.00
33	1.00	0.00
34	1.00	0.00
35	1.00	0.00
36	1.00	0.00
37	1.00	0.00
38	1.00	0.00
39	1.00	0.00
40	1.00	0.00
41	1.00	0.00
42	1.00	0.00
43	1.00	0.00
44	1.00	0.00
45	1.00	0.00
46	1.00	0.00
47	1.00	0.00
48	1.00	0.00
49	1.00	0.00
50	1.00	0.00
51	1.00	0.00
52	1.00	0.00
53	1.00	0.00
54	1.00	0.00
55	1.00	0.00
56	1.00	0.00
57	1.00	0.00
58	1.00	0.00
59	1.00	0.00
60	1.00	0.00
61	1.00	0.00
62	1.00	0.00
63	1.00	0.00
64	1.00	0.00
65	1.00	0.00
66	1.00	0.00
67	1.00	0.00
68	1.00	0.00
69	1.00	0.00
70	1.00	0.00
71	1.00	0.00
72	1.00	0.00
73	1.00	0.00
74	1.00	0.00
75	1.00	0.00
76	1.00	0.00
77	1.00	0.00
78	1.00	0.00
79	1.00	0.00
80	1.00	0.00
81	1.00	0.00
82	1.00	0.00
83	1.00	0.00
84	1.00	0.00
85	1.00	0.00
86	1.00	0.00
87	1.00	0.00
88	1.00	0.00
89	1.00	0.00
90	1.00	0.00
91	1.00	0.00
92	1.00	0.00
93	1.00	0.00
94	1.00	0.00
95	1.00	0.00
96	1.00	0.00
97	1.00	0.00
98	1.00	0.00
99	1.00	0.00
100	1.00	0.00

13 ACRES
WALTER MILLER AND
ELIZABETH MILLER
(1442/2)

Final Plan, 1/3 SITE DRAINAGE ANALYSIS
(City of San Antonio, Texas)

Drainage Area	Area (Acres)	Per Capita (Persons/Acre)	Population	Impervious Area (Acres)	Runoff Coefficient	Runoff (CFS)
1	1.00	100	100	0.50	0.50	1.00
2	1.00	100	100	0.50	0.50	1.00
3	1.00	100	100	0.50	0.50	1.00
4	1.00	100	100	0.50	0.50	1.00
5	1.00	100	100	0.50	0.50	1.00
6	1.00	100	100	0.50	0.50	1.00
7	1.00	100	100	0.50	0.50	1.00
8	1.00	100	100	0.50	0.50	1.00
9	1.00	100	100	0.50	0.50	1.00
10	1.00	100	100	0.50	0.50	1.00
11	1.00	100	100	0.50	0.50	1.00
12	1.00	100	100	0.50	0.50	1.00
13	1.00	100	100	0.50	0.50	1.00
14	1.00	100	100	0.50	0.50	1.00
15	1.00	100	100	0.50	0.50	1.00
16	1.00	100	100	0.50	0.50	1.00
17	1.00	100	100	0.50	0.50	1.00
18	1.00	100	100	0.50	0.50	1.00
19	1.00	100	100	0.50	0.50	1.00
20	1.00	100	100	0.50	0.50	1.00
21	1.00	100	100	0.50	0.50	1.00
22	1.00	100	100	0.50	0.50	1.00
23	1.00	100	100	0.50	0.50	1.00
24	1.00	100	100	0.50	0.50	1.00
25	1.00	100	100	0.50	0.50	1.00
26	1.00	100	100	0.50	0.50	1.00
27	1.00	100	100	0.50	0.50	1.00
28	1.00	100	100	0.50	0.50	1.00
29	1.00	100	100	0.50	0.50	1.00
30	1.00	100	100	0.50	0.50	1.00
31	1.00	100	100	0.50	0.50	1.00
32	1.00	100	100	0.50	0.50	1.00
33	1.00	100	100	0.50	0.50	1.00
34	1.00	100	100	0.50	0.50	1.00
35	1.00	100	100	0.50	0.50	1.00
36	1.00	100	100	0.50	0.50	1.00
37	1.00	100	100	0.50	0.50	1.00
38	1.00	100	100	0.50	0.50	1.00
39	1.00	100	100	0.50	0.50	1.00
40	1.00	100	100	0.50	0.50	1.00
41	1.00	100	100	0.50	0.50	1.00
42	1.00	100	100	0.50	0.50	1.00
43	1.00	100	100	0.50	0.50	1.00
44	1.00	100	100	0.50	0.50	1.00
45	1.00	100	100	0.50	0.50	1.00
46	1.00	100	100	0.50	0.50	1.00
47	1.00	100	100	0.50	0.50	1.00
48	1.00	100	100	0.50	0.50	1.00
49	1.00	100	100	0.50	0.50	1.00
50	1.00	100	100	0.50	0.50	1.00
51	1.00	100	100	0.50	0.50	1.00
52	1.00	100	100	0.50	0.50	1.00
53	1.00	100	100	0.50	0.50	1.00
54	1.00	100	100	0.50	0.50	1.00
55	1.00	100	100	0.50	0.50	1.00
56	1.00	100	100	0.50	0.50	1.00
57	1.00	100	100	0.50	0.50	1.00
58	1.00	100	100	0.50	0.50	1.00
59	1.00	100	100	0.50	0.50	1.00
60	1.00	100	100	0.50	0.50	1.00
61	1.00	100	100	0.50	0.50	1.00
62	1.00	100	100	0.50	0.50	1.00
63	1.00	100	100	0.50	0.50	1.00
64	1.00	100	100	0.50	0.50	1.00
65	1.00	100	100	0.50	0.50	1.00
66	1.00	100	100	0.50	0.50	1.00
67	1.00	100	100	0.50	0.50	1.00
68	1.00	100	100	0.50	0.50	1.00
69	1.00	100	100	0.50	0.50	1.00
70	1.00	100	100	0.50	0.50	1.00
71	1.00	100	100	0.50	0.50	1.00
72	1.00	100	100	0.50	0.50	1.00
73	1.00	100	100	0.50	0.50	1.00
74	1.00	100	100	0.50	0.50	1.00
75	1.00	100	100	0.50	0.50	1.00
76	1.00	100	100	0.50	0.50	1.00
77	1.00	100	100	0.50	0.50	1.00
78	1.00	100	100	0.50	0.50	1.00
79	1.00	100	100	0.50	0.50	1.00
80	1.00	100	100	0.50	0.50	1.00
81	1.00	100	100	0.50	0.50	1.00
82	1.00	100	100	0.50	0.50	1.00
83	1.00	100	100	0.50	0.50	1.00
84	1.00	100	100	0.50	0.50	1.00
85	1.00	100	100	0.50	0.50	1.00
86	1.00	100	100	0.50	0.50	1.00
87	1.00	100	100	0.50	0.50	1.00
88	1.00	100	100	0.50	0.50	1.00
89	1.00	100	100	0.50	0.50	1.00
90	1.00	100	100	0.50	0.50	1.00
91	1.00	100	100	0.50	0.50	1.00
92	1.00	100	100	0.50	0.50	1.00
93	1.00	100	100	0.50	0.50	1.00
94	1.00	100	100	0.50	0.50	1.00
95	1.00	100	100	0.50	0.50	1.00
96	1.00	100	100	0.50	0.50	1.00
97	1.00	100	100	0.50	0.50	1.00
98	1.00	100	100	0.50	0.50	1.00
99	1.00	100	100	0.50	0.50	1.00
100	1.00	100	100	0.50	0.50	1.00

152.42 ACRES
SP MEADOWS CENTRAL, LTD.
(2005106425)

130.714 ACRES
SHELDON STABLES, INC.
(2000037220)
130.714 ACRES
SHOELL FAMILY
BUSINESS PARTNERSHIP
(2000037220)

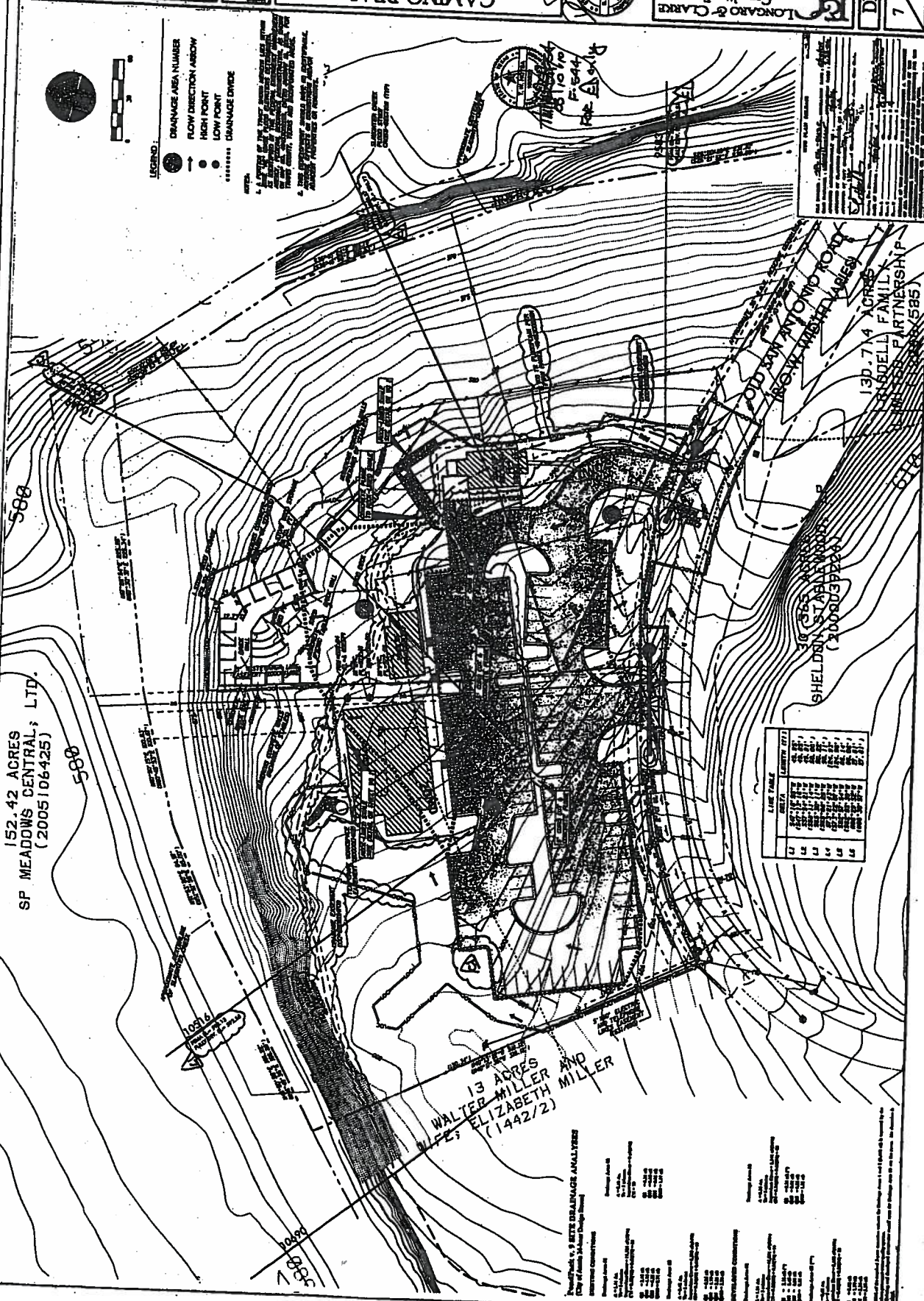

152.42 ACRES
SP MEADOWS CENTRAL, LTD.
(2005106425)

152.42 ACRES
SP MEADOWS CENTRAL, LTD.
(2005106425)

PORTION OF 6.394 ACRES
MOE, LARRY & CURLY, LTD.
(2005185618)
DESCRIBED IN 20010429241

13 ACRES
WALTER MILLER AND
WIFE; ELIZABETH MILLER
(1442/2)

LINE TABLE			
	DELTA	LENGTH (FT.)	
1.1	547.15	18.78	42.85
1.2	547.15	18.78	42.85
1.3	537.54	21.18	42.81
1.4	533.4	11.14	38.08
1.5	533.4	11.14	38.08
1.6	533.4	11.14	38.08
1.7	533.4	11.14	38.08
1.8	533.4	11.14	38.08
1.9	533.4	11.14	38.08
2.0	533.4	11.14	38.08
2.1	533.4	11.14	38.08
2.2	533.4	11.14	38.08
2.3	533.4	11.14	38.08
2.4	533.4	11.14	38.08
2.5	533.4	11.14	38.08
2.6	533.4	11.14	38.08
2.7	533.4	11.14	38.08
2.8	533.4	11.14	38.08
2.9	533.4	11.14	38.08
3.0	533.4	11.14	38.08
3.1	533.4	11.14	38.08
3.2	533.4	11.14	38.08
3.3	533.4	11.14	38.08
3.4	533.4	11.14	38.08
3.5	533.4	11.14	38.08
3.6	533.4	11.14	38.08
3.7	533.4	11.14	38.08
3.8	533.4	11.14	38.08
3.9	533.4	11.14	38.08
4.0	533.4	11.14	38.08
4.1	533.4	11.14	38.08
4.2	533.4	11.14	38.08
4.3	533.4	11.14	38.08
4.4	533.4	11.14	38.08
4.5	533.4	11.14	38.08
4.6	533.4	11.14	38.08
4.7	533.4	11.14	38.08
4.8	533.4	11.14	38.08
4.9	533.4	11.14	38.08
5.0	533.4	11.14	38.08
5.1	533.4	11.14	38.08
5.2	533.4	11.14	38.08
5.3	533.4	11.14	38.08
5.4	533.4	11.14	38.08
5.5	533.4	11.14	38.08
5.6	533.4	11.14	38.08
5.7	533.4	11.14	38.08
5.8	533.4	11.14	38.08
5.9	533.4	11.14	38.08
6.0	533.4	11.14	38.08
6.1	533.4	11.14	38.08
6.2	533.4	11.14	38.08
6.3	533.4	11.14	38.08
6.4	533.4	11.14	38.08
6.5	533.4	11.14	38.08
6.6	533.4	11.14	38.08
6.7	533.4	11.14	38.08
6.8	533.4	11.14	38.08
6.9	533.4	11.14	38.08
7.0	533.4	11.14	38.08
7.1	533.4	11.14	38.08
7.2	533.4	11.14	38.08
7.3	533.4	11.14	38.08
7.4	533.4	11.14	38.08
7.5	533.4	11.14	38.08
7.6	533.4	11.14	38.08
7.7	533.4	11.14	38.08
7.8	533.4	11.14	38.08
7.9	533.4	11.14	38.08
8.0	533.4	11.14	38.08
8.1	533.4	11.14	38.08
8.2	533.4	11.14	38.08
8.3	533.4	11.14	38.08
8.4	533.4	11.14	38.08
8.5	533.4	11.14	38.08
8.6	533.4	11.14	38.08
8.7	533.4	11.14	38.08
8.8	533.4	11.14	38.08
8.9	533.4	11.14	38.08
9.0	533.4	11.14	38.08
9.1	533.4	11.14	38.08
9.2	533.4	11.14	38.08
9.3	533.4	11.14	38.08
9.4	533.4	11.14	38.08
9.5	533.4	11.14	38.08
9.6	533.4	11.14	38.08
9.7	533.4	11.14	38.08
9.8	533.4	11.14	38.08
9.9	533.4	11.14	38.08
10.0	533.4	11.14	38.08

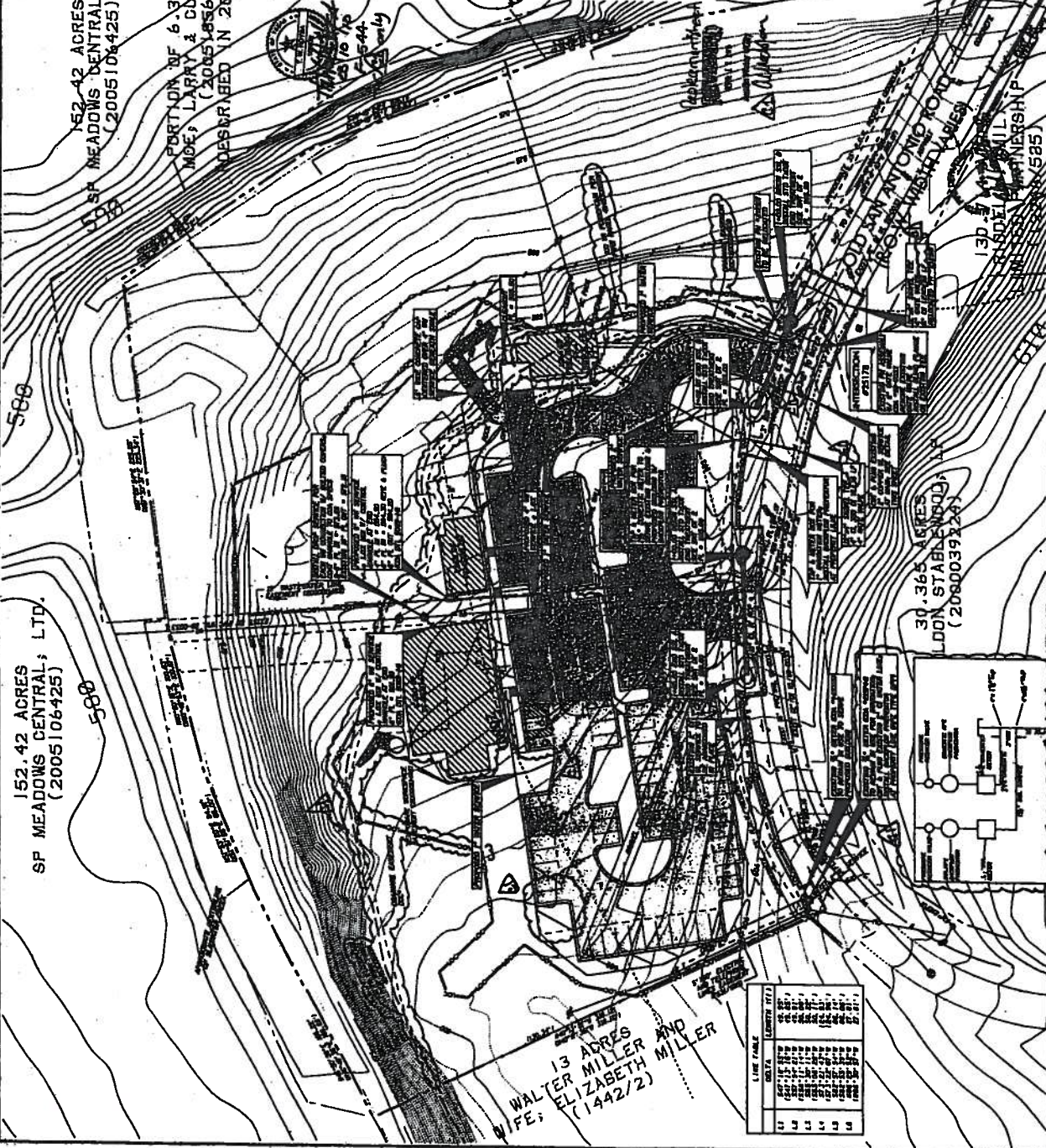
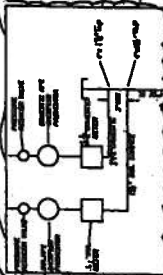

CAMINO REAL
SITE IMPROVEMENTS
10440 OLD SAN ANTONIO ROAD
UTILITY PLAN



EC LONGARO & CLARKE
Consulting Engineers

UT1

[illegible][illegible]

12-000001

1

2

3

4

5

6

7

8

9

10

11

12

13

14

15

16

17

18

19

20

21

22

23

24

25

26

27

28

29

30

31

32

33

34

35

36

37

38

39

40

41

42

43

44

45

46

47

48

49

50

51

52

53

54

55

56

57

58

59

60

61

62

63

64

65

66

67

68

69

70

71

72

73

74

75

76

77

78

79

80

81

82

83

84

85

86

87

88

89

90

91

92

93

94

95

96

97

98

99

100

101

102

103

104

105

106

107

108

109

110

111

112

113

114

115

116

117

118

119

120

121

122

123

124

125

126

127

128

129

130

131

132

133

134

135

136

137

138

139

140

141

142

143

144

145

146

147

148

149

150

151

152

153

154

155

156

157

158

159

160

161

162

163

164

165

166

167

168

169

170

171

172

173

174

175

176

177

178

179

180

181

182

183

184

185

186

187

188

189

190

191

192

193

194

195

196

197

198

199

200

201

202

203

204

205

206

207

208

209

210

211

212

213

214

215

216

217

218

219

220

221

222

223

224

225

226

227

228

229

230

231

232

233

234

235

236

237

238

239

240

241

242

243

244

245

246

247

248

249

250

251

252

253

254

255

256

257

258

259

260

261

262

263

264

265

266

267

268

269

270

271

272

273

274

275

276

277

278

279

280

281

282

283

284

285

286

287

288

289

290

291

292

293

294

295

296

297

298

299

300

301

302

303

304

305

306

307

308

309

310

311

312

313

314

315

316

317

318

319

320

321

322

323

324

325

326

327

328

329

330

331

332

333

334

335

336

337

338

339

340

341

342

343

344

345

346

347

348

349

350

351

352

353

354

355

356

357

358

359

360

361

362

363

364

365

366

367

368

369

370

371

372

373

374

375

376

377

378

379

380

381

382

383

384

385

386

387

388

389

390

391

392

393

394

395

396

397

398

399

400

401

402

403

404

405

406

407

408

409

410

411

412

413

414

415

416

417

418

419

420

421

422

423

424

425

426

427

428

429

430

431

432

433

434

435

436

437

438

439

440

441

442

443

444

445

446

447

448

449

450

451

452

453

454

455

456

457

458

459

460

461

462

463

464

465

466

467

468

469

470

471

472

473

474

475

476

477

478

479

480

481

482

483

484

485

486

487

488

489

490

491

492

493

494

495

496

497

498

499

500

501

502

503

504

505

506

507

508

509

510

511

512

513

514

515

516

517

518

519

520

521

522

523

524</

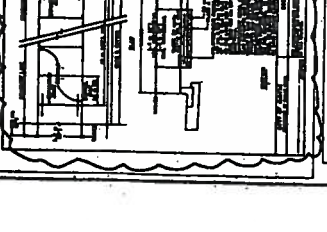
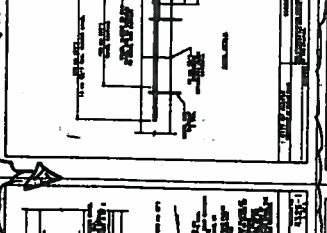
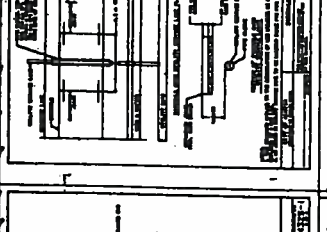
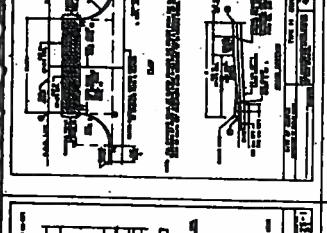
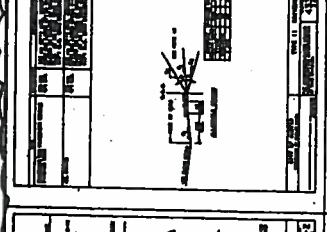
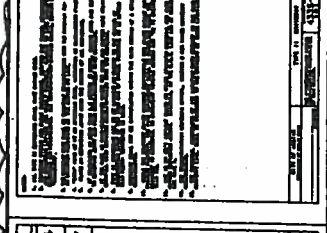
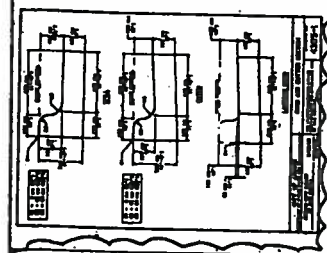
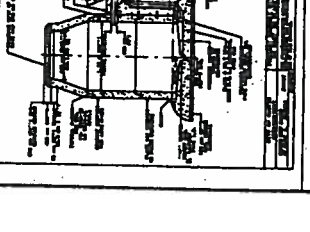
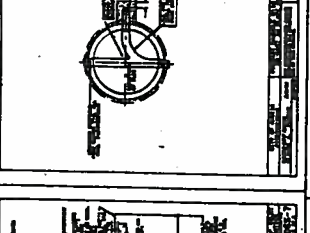
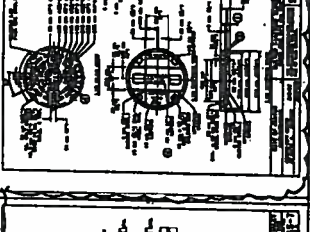
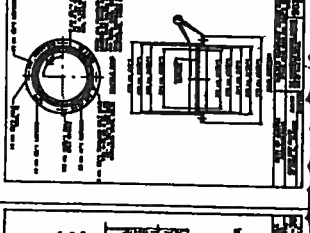
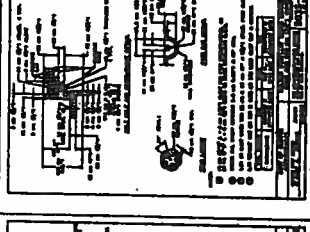
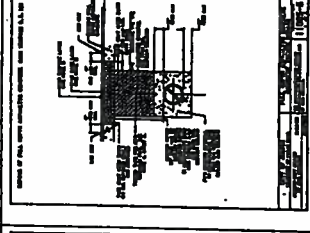
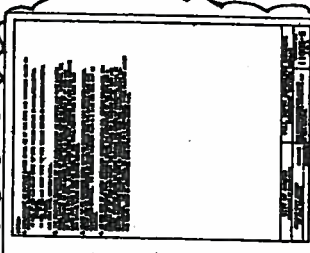
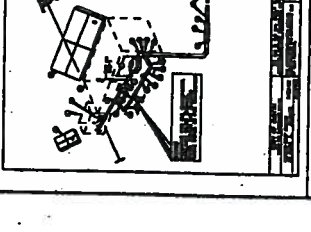
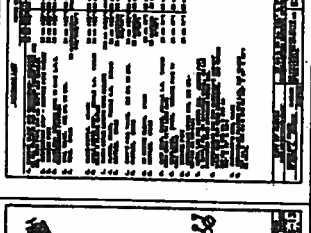
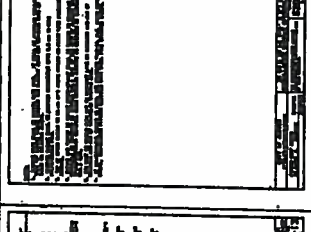
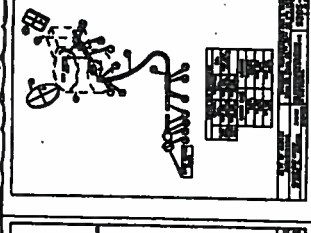
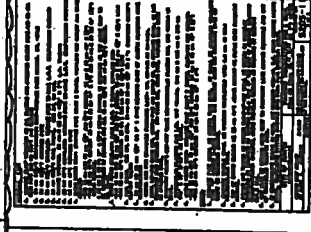
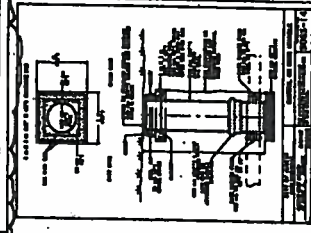
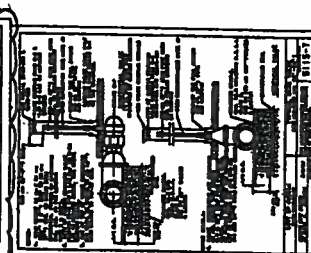
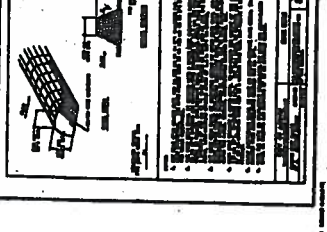
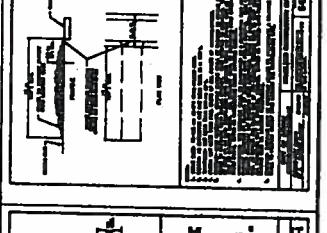
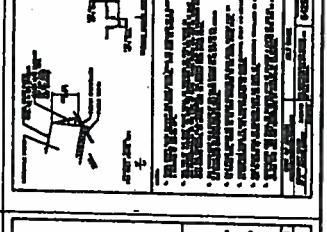
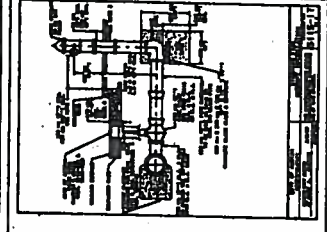
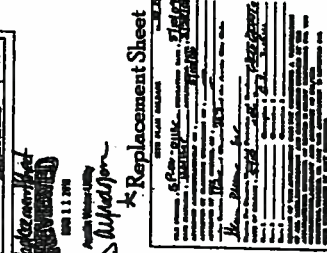

[illegible][illegible]

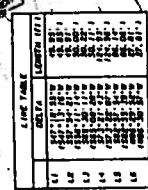
[illegible]

TC1	15/19
-----	-------

**CAMINO REAL
SITE IMPROVEMENTS
10140 OLD SAN ANTONIO ROAD
TRAFFIC CONTROL PLAN**

EC LONGARO & CLARKE
Consulting Engineers

TC1	15/19
-----	-------

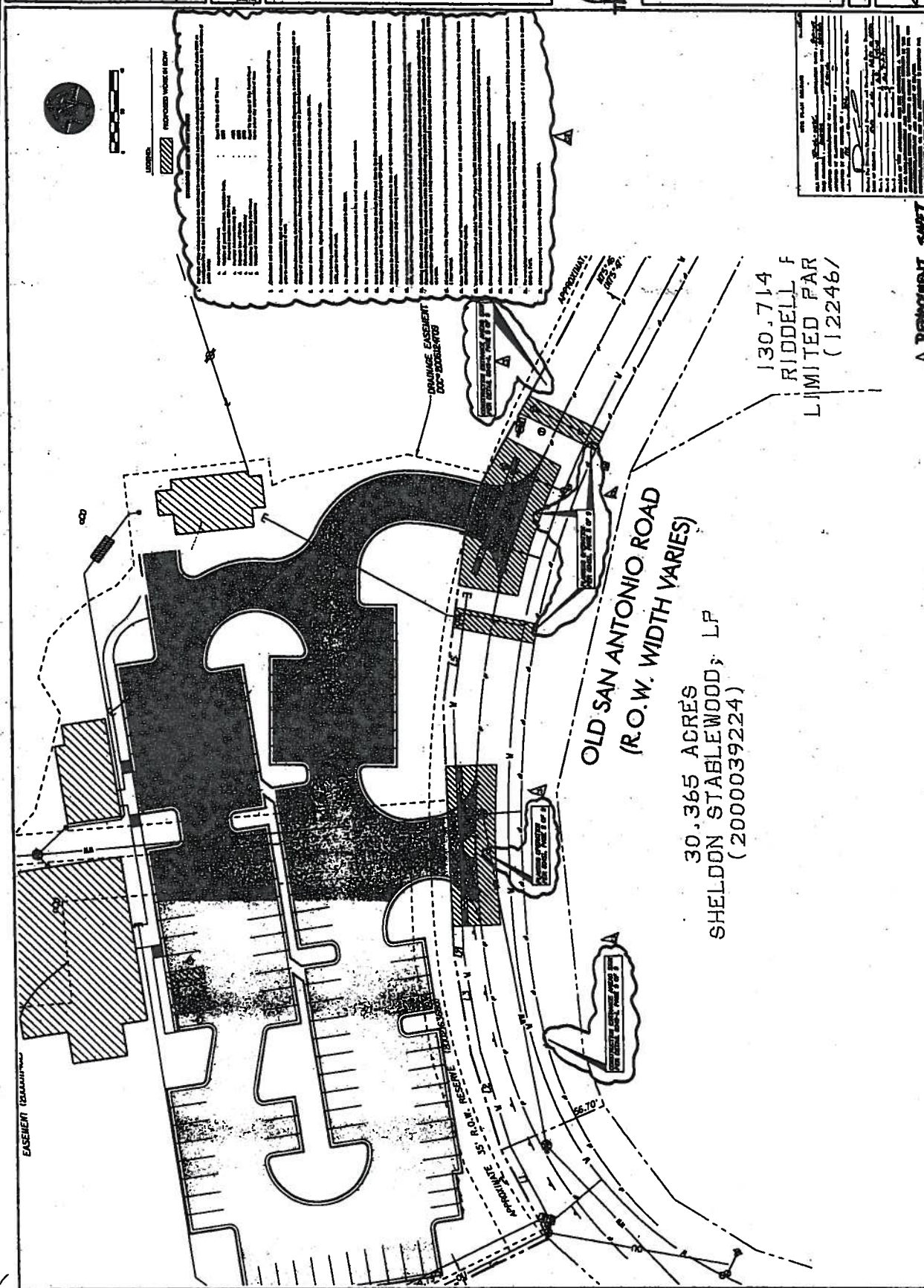

OLD SAN ANTONIO ROAD
(R.O.W. WIDTH VARIES)
ACRES

30.365 ACRES
SHELDON STABLEWOOD, LP
(2000039224)

130.714
RIDDELL F
LIMITED PAR
C122461

A REINFORCEMENT SCHEDULE

CAMINO REAL
SITE IMPROVEMENTS
10440 OLD SAN ANTONIO ROAD
TEMPORARY TRAFFIC CONTROL DETAILS

10 11 12 13 14 15 16 17 18 19 20 21 22 23 24 25 26 27 28 29 30 31 32 33 34 35 36 37 38 39 40 41 42 43 44 45 46 47 48 49 50 51 52 53 54 55 56 57 58 59 60 61 62 63 64 65 66 67 68 69 70 71 72 73 74 75 76 77 78 79 80 81 82 83 84 85 86 87 88 89 90 91 92 93 94 95 96 97 98 99 100 101 102 103 104 105 106 107 108 109 110 111 112 113 114 115 116 117 118 119 120 121 122 123 124 125 126 127 128 129 130 131 132 133 134 135 136 137 138 139 140 141 142 143 144 145 146 147 148 149 150 151 152 153 154 155 156 157 158 159 160 161 162 163 164 165 166 167 168 169 170 171 172 173 174 175 176 177 178 179 180 181 182 183 184 185 186 187 188 189 190 191 192 193 194 195 196 197 198 199 200 201 202 203 204 205 206 207 208 209 210 211 212 213 214 215 216 217 218 219 220 221 222 223 224 225 226 227 228 229 230 231 232 233 234 235 236 237 238 239 240 241 242 243 244 245 246 247 248 249 250 251 252 253 254 255 256 257 258 259 260 261 262 263 264 265 266 267 268 269 270 271 272 273 274 275 276 277 278 279 280 281 282 283 284 285 286 287 288 289 290 291 292 293 294 295 296 297 298 299 300 301 302 303 304 305 306 307 308 309 310 311 312 313 314 315 316 317 318 319 320 321 322 323 324 325 326 327 328 329 330 331 332 333 334 335 336 337 338 339 340 341 342 343 344 345 346 347 348 349 350 351 352 353 354 355 356 357 358 359 360 361 362 363 364 365 366 367 368 369 370 371 372 373 374 375 376 377 378 379 380 381 382 383 384 385 386 387 388 389 390 391 392 393 394 395 396 397 398 399 400 401 402 403 404 405 406 407 408 409 410 411 412 413 414 415 416 417 418 419 420 421 422 423 424 425 426 427 428 429 430 431 432 433 434 435 436 437 438 439 440 441 442 443 444 445 446 447 448 449 450 451 452 453 454 455 456 457 458 459 460 461 462 463 464 465 466 467 468 469 470 471 472 473 474 475 476 477 478 479 480 481 482 483 484 485 486 487 488 489 490 491 492 493 494 495 496 497 498 499 500 501 502 503 504 505 506 507 508 509 510 511 512 513 514 515 516 517 518 519 520 521 522 523 524 525 526 527 528 529 530 531 532 533 534 535 536 537 538 539 540 541 542 543 544 545 546 547 548 549 550 551 552 553 554 555 556 557 558 559 560 561 562 563 564 565 566 567 568 569 570 571 572 573 574 575 576 577 578 579 580 581 582 583 584 585 586 587 588 589 590 591 592 593 594 595 596 597 598 599 600 601 602 603 604 605 606 607 608 609 610 611 612 613 614 615 616 617 618 619 620 621 622 623 624 625 626 627 628 629 630 631 632 633 634 635 636 637 638 639 640 641 642 643 644 645 646 647 648 649 650 651 652 653 654 655 656 657 658 659 660 661 662 663 664 665 666 667 668 669 670 671 672 673 674 675 676 677 678 679 680 681 682 683 684 685 686 687 688 689 690 691 692 693 694 695 696 697 698 699 700 701 702 703 704 705 706 707 708 709 710 711 712 713 714 715 716 717 718 719 720 721 722 723 724 725 726 727 728 729 730 731 732 733 734 735 736 737 738 739 740 741 742 743 744 745 746 747 748 749 750 751 752 753 754 755 756 757 758 759 760 761 762 763 764 765 766 767 768 769 770 771 772 773 774 775 776 777 778 779 780 781 782 783 784 785 786 787 788 789 790 791 792 793 794 795 796 797 798 799 800 801 802 803 804 805 806 807 808 809 810 811 812 813 814 815 816 817 818 819 820 821 822 823 824 825 826 827 828 829 830 831 832 833 834 835 836 837 838 839 840 841 842 843 844 845 846 847 848 849 850 851 852 853 854 855 856 857 858 859 860 861 862 863 864 865 866 867 868 869 870 871 872 873 874 875 876 877 878 879 880 881 882 883 884 885 886 887 888 889 890 891 892 893 894 895 896 897 898 899 900 901 902 903 904 905 906 907 908 909 910 911 912 913 914 915 916 917 918 919 920 921 922 923 924 925 926 927 928 929 930 931 932 933 934 935 936 937 938 939 940 941 942 943 944 945 946 947 948 949 950 951 952 953 954 955 956 957 958 959 960 961 962 963 964 965 966 967 968 969 970 971 972 973 974 975 976 977 978 979 980 981 982 983 984 985 986 987 988 989 990 991 992 993 994 995 996 997 998 999 1000 1001 1002 1003 1004 1005 1006 1007 1008 1009 1010 1011 1012 1013 1014 1015 1016 1017 1018 1019 1020 1021 1022 1023 1024 1025 1026 1027 1028 1029 1030 1031 1032 1033 1034 1035 1036 1037 1038 1039 1040 1041 1042 1043 1044 1045 1046 1047 1048 1049 1050 1051 1052 1053 1054 1055 1056 1057 1058 1059 1060 1061 1062 1063 1064 1065 1066 1067 1068 1069 1070 1071 1072 1073 1074 1075 1076 1077 1078 1079 1080 1081 1082 1083 1084 1085 1086 1087 1088 1089 1090 1091 1092 1093 1094 1095 1096 1097 1098 1099 1100 1101 1102 1103 1104 1105 1106 1107 1108 1109 1110 1111 1112 1113 1114 1115 1116 1117 1118 1119 1120 1121 1122 1123 1124 1125 1126 1127 1128 1129 1130 1131 1132 1133 1134 1135 1136 1137 1138 1139 1140 1141 1142 1143 1144 1145 1146 1147 1148 1149 1150 1151 1152 1153 1154 1155 1156 1157 1158 1159 1160 1161 1162 1163 1164 1165 1166 1167 1168 1169 1170 1171 1172 1173 1174 1175 1176 1177 1178 1179 1180 1181 1182 1183 1184 1185 1186 1187 1188 1189 1190 1191 1192 1193 1194 1195 1196 1197 1198 1199 1200 1201 1202 1203 1204 1205 1206 1207 1208 1209 1210 1211 1212 1213 1214 1215 1216 1217 1218 1219 1220 1221 1222 1223 1224 1225 1226 1227 1228 1229 1230 1231 1232 1233 1234 1235 1236 1237 1238 1239 1240 1241 1242 1243 1244 1245 1246 1247 1248 1249 1250 1251 1252 1253 1254 1255 1256 1257 1258 1259 1260 1261 1262 1263 1264 1265 1266 1267 1268 1269 1270 1271 1272 1273 1274 1275 1276 1277 1278 1279 1280 1281 1282 1283 1284 1285 1286 1287 1288 1289 1290 1291 1292 1293 1294 1295 1296 1297 1298 1299 1300 1301 1302 1303 1304 1305 1306 1307 1308 1309 1310 1311 1312 1313 1314 1315 1316 1317 1318 1319 1320 1321 1322 1323 1324 1325 1326 1327 1328 1329 1330 1331 1332 1333 1334 1335 1336 1337 1338 1339 1340 1341 1342 1343 1344 1345 1346 1347 1348 1349 1350 1351 1352 1353 1354 1355 1356 1357 1358 1359 1360 1361 1362 1363 1364 1365 1366 1367 1368 1369 1370 1371 1372 1373 1374 1375 1376 1377 1378 1379 1380 1381 1382 1383 1384 1385 1386 1387 1388 1389 1390 1391 1392 1393 1394 1395 1396 1397 1398 1399 1400 1401 1402 1403 1404 1405 1406 1407 1408 1409 1410 1411 1412 1413 1414 1415 1416 1417 1418 1419 1420 1421 1422 1423 1424 1425 1426 1427 1428 1429 1430 1431 1432 1433 1434 1435 1436 1437 1438 1439 1440 1441 1442 1443 1444 1445 1446 1447 1448 1449 1450 1451 1452 1453 1454 1455 1456 1457 1458 1459 1460 1461 1462 1463 1464 1465 1466 1467 1468 1469 1470 1471 1472 1473 1474 1475 1476 1477 1478 1479 1480 1481 1482 1483 1484 1485 1486 1487 1488 1489 1490 1491 1492 1493 1494 1495 1496 1497 1498 1499 1500 1501 1502 1503 1504 1505 1506 1507 1508 1509 1510 1511 1512 1513 1514 1515 1516 1517 1518 1519 1520 1521 1522 1523 1524 1525 1526 1527 1528 1529 1530 1531 1532 1533 1534 1535 1536 1537 1538 1539 1540 1541 1542 1543 1544 1545 1546 1547 1548 1549 1550 1551 1552 1553 1554 1555 1556 1557 1558 1559 1560 1561 1562 1563 1564 1565 1566 1567 1568 1569 1570 1571 1572 1573 1574 1575 1576 1577 1578 1579 1580 1581 1582 1583 1584 1585 1586 1587 1588 1589 1590 1591 1592 1593 1594 1595 1596 1597 1598 1599 1600 1601 1602 1603 1604 1605 1606 1607 1608 1609 1610 1611 1612 1613 1614 1615 1616 1617 1618 1619 1620 1621 1622 1623 1624 1625 1626 1627 1628 1629 1630 1631 1632 1633 1634 1635 1636 1637 1638 1639 1640 1641 1642 1643 1644 1645 1646 1647 1648 1649 1650 1651 1652 1653 1654 1655 1656 1657 1658 1659 1660 1661 1662 1663 1664 1665 1666 1667 1668 1669 1670 1671 1672 1673 1674 1675 1676 1677 1678 1679 1680 1681 1682 1683 1684 1685 1686 1687 1688 1689 1690 1691 1692 1693 1694 1695 1696 1697 1698 1699 1700 1701 1702 1703 1704 1705 1706 1707 1708 1709 1710 1711 1712 1713 1714 1715 1716 1717 1718 1719 1720 1721 1722 1723 1724 1725 1726 1727 1728 1729 1730 1731 1732 1733 1734 1735 1736 1737 1738 1739 1740 1741 1742 1743 1744 1745 1746 1747 1748 1749 1750 1751 1752 1753 1754 1755 1756 1757 1758 1759 1760 1761 1762 1763 1764 1765 1766 1767 1768 1769 1770 1771 1772 1773 1774 1775 1776 1777 1778 1779 1780 1781 1782 1783 1784 1785 1786 1787 1788 1789 1790 1791 1792 1793 1794 1795 1796 1797 1798 1799 1800 1801 1802 1803 1804 1805 1806 1807 1808 1809 1810 1811 1812 1813 1814 1815 1816 1817 1818 1819 1820 1821 1822 1823 1824 1825 1826 1827 1828 1829 1830 1831 1832 1833 1834 1835 1836 1837 1838 1839 1840 1841 1842 1843 1844 1845 1846 1847 1848 1849 1850 1851 1852 1853 1854 1855 1856 1857 1858 1859 1860 1861 1862 1863 1864 1865 1866 1867 1868 1869 1870 1871 1872 1873 1874 1875 1876 1877 1878 1879 1880 1881 1882 1883 1884 1885 1886 1887 1888 1889 1890 1891 1892 1893 1894 1895 1896 1897 1898 1899 1900 1901 1902 1903 1904 1905 1906 1907 1908 1909 1910 1911 1912 1913 1914 1915 1916 1917 1918 1919 1920 1921 1922 1923 1924 1925 1926 1927 1928 1929 1930 1931 1932 1933 1934 1935 1936 1937 1938 1939 1940 1941 1942 1943 1944 1945 1946 1947 1948 1949 1950 1951 1952 1953 1954 1955 1956 1957 1958 1959 1960 1961 1962 1963 1964 1965 1966 1967 1968 1969 1970 1971 1972 1973 1974 1975 1976 1977 1978 1979 1980 1981 1982 1983 1984 1985 1986 1987 1988 1989 1990 1991 1992 1993 1994 1995 1996 1997 1998 1999 2000 2001 2002 2003 2004 2005 2006 2007 2008 2009 2010 2011 2012 2013 2014 2015 2016 2017 2018 2019 2020 2021 2022 2023 2024 2025 2026 2027 2028 2029 2030 2031 2032 2033 2034 2035 2036 2037 2038 2039 2040 2041 2042 2043 2044 2045 2046 2047 2048 2049 2050 2051 2052 2053 2054 2055 2056 2057 2058 2059 2060 2061 2062 2063 2064 2065 2066 2067 2068 2069 2070 2071 2072 2073 2074 2075 2076 2077 2078 2079 2080 2081 2082 2083 2084 2085 2086 2087 2088 2089 2090 2091 2092 2093 2094 2095 2096 2097 2098 2099 2100 2101 2102 2103 2104 2105 2106 2107 2108 2109 2110 2111 2112 2113 2114 2115 2116 2117 2118 2119 2120 2121 2122 2123 2124 2125 2126 2127 2128 2129 2130 2131 2132 2133 2134 2135 2136 2137 2138 2139 2140 2141 2142 2143 2144 2145 2146 2147 2148 2149 2150 2151 2152 2153 2154 2155 2156 2157 2158 2159 2160 2161 2162 2163 2164 2165 2166 2167 2168 2169 2170 2171 2172 2173 2174 2175 2176 2177 2178 2179 2180 2181 2182 2183 2184 2185 2186 2187 2188 2189 2190 2191 2192 2193 2194 2195 2196 2197 2198 2199 2200 2201 2202 2203 2204 2205 2206 2207 2208 2209 2210 2211 2212 2213 2214 2215 2216 2217 2218 2219 2220 2221 2222 2223 2224 2225 2226 2227 2228 2229 2230 2231 2232 2233 2234 2235 2236 2237 2238 2239 2240 2241 2242 2243 2244 2245 2246 2247 2248 2249 2250 2251
--

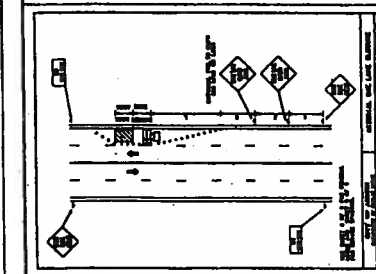
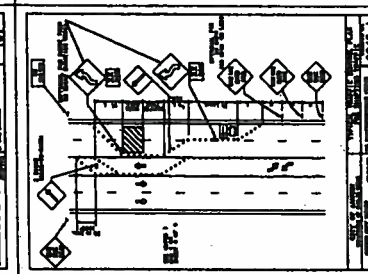
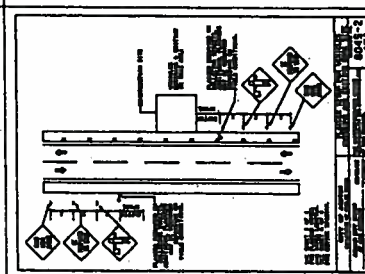
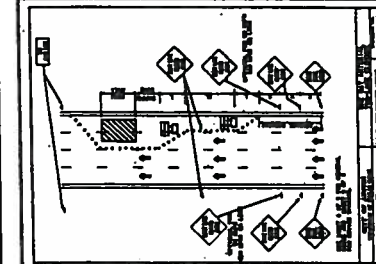
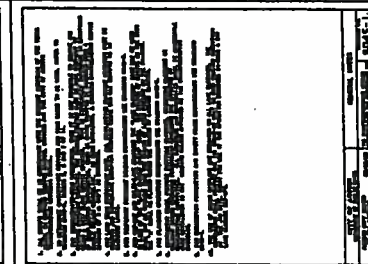
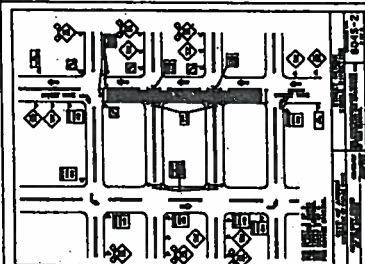
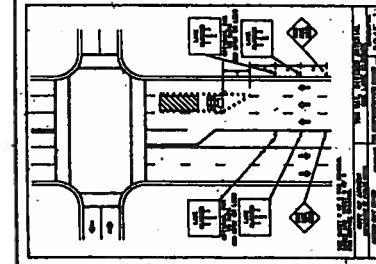
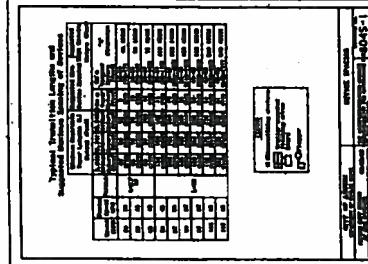
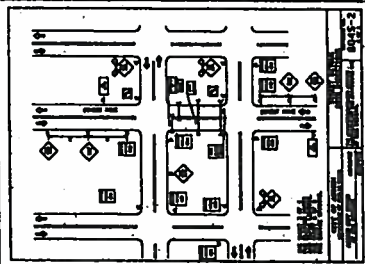
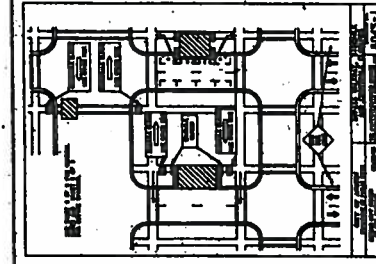
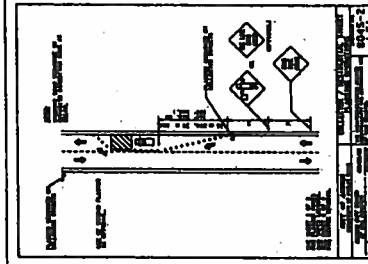
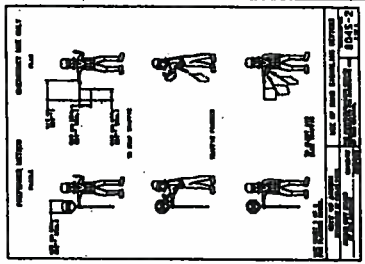
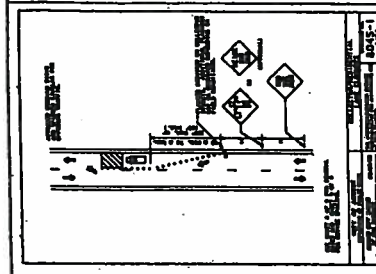
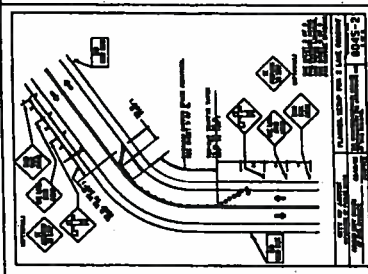
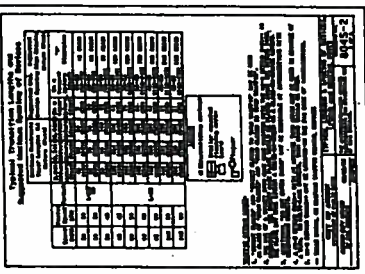
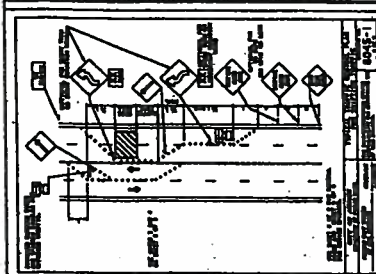
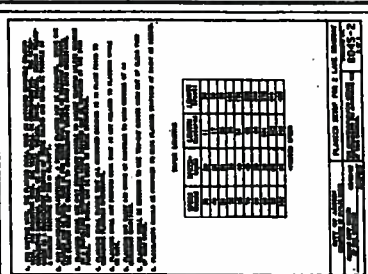



EC LONGCARO & CLARK
Consulting Engineers
10000 Wilshire Blvd., Suite 1000
Beverly Hills, California 90210
Tel: (310) 276-1111
Fax: (310) 276-1112

PROJECT NO. **11194**
SHEET NO. **11** OF **18**
DATE: **4/16/91**

**CAMINO REAL
SITE IMPROVEMENTS
10400 CUID SAN ANTONIO ROAD
TEMPORARY TRAFFIC CONTROL DETAILS**

REVISIONS

NO.	DESCRIPTION	DATE
1	As Shown	4/16/91

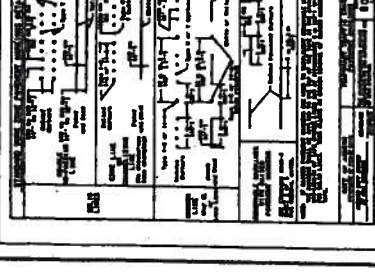
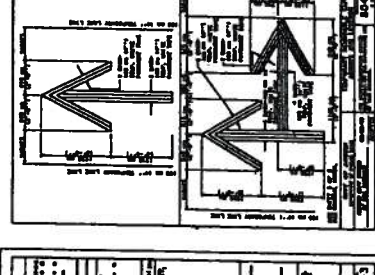
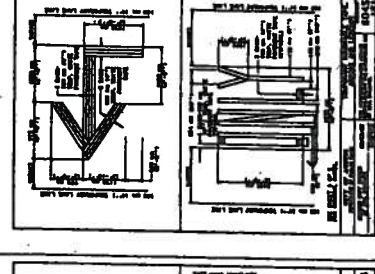
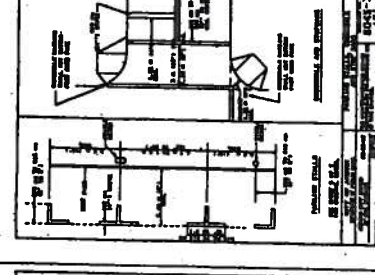
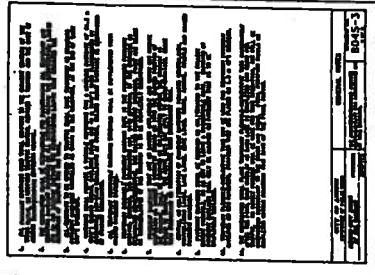
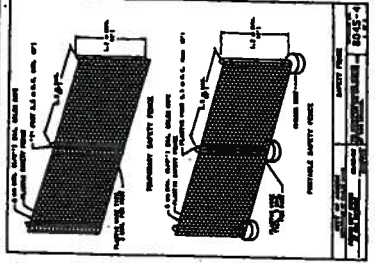
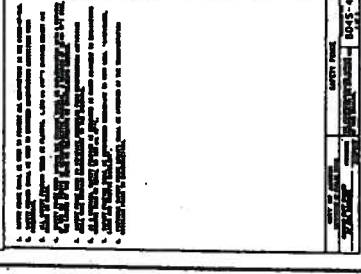
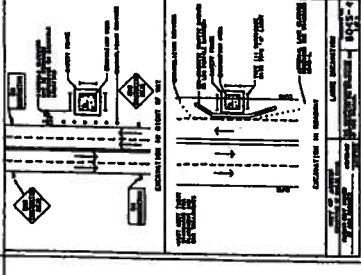
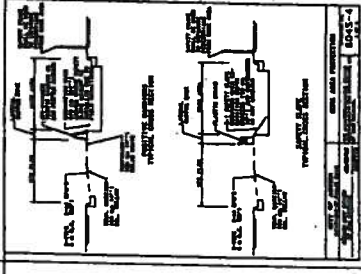
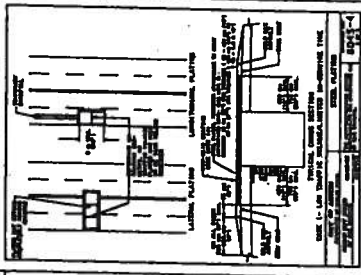
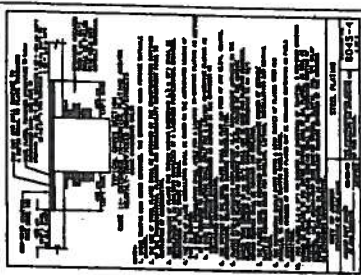
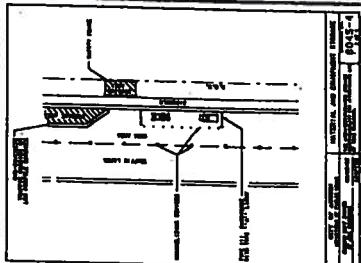

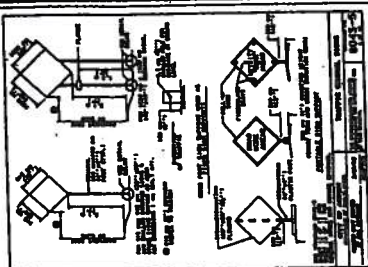
[illegible]

1-2-3-4-5-6-7-8-9-10-11-12-13-14-15-16-17-18-19-20-21-22-23-24-25-26-27-28-29-30-31-32-33-34-35-36-37-38-39-40-41-42-43-44-45-46-47-48-49-50-51-52-53-54-55-56-57-58-59-60-61-62-63-64-65-66-67-68-69-70-71-72-73-74-75-76-77-78-79-80-81-82-83-84-85-86-87-88-89-90-91-92-93-94-95-96-97-98-99-100-101-102-103-104-105-106-107-108-109-110-111-112-113-114-115-116-117-118-119-120-121-122-123-124-125-126-127-128-129-130-131-132-133-134-135-136-137-138-139-140-141-142-143-144-145-146-147-148-149-150-151-152-153-154-155-156-157-158-159-160-161-162-163-164-165-166-167-168-169-170-171-172-173-174-175-176-177-178-179-180-181-182-183-184-185-186-187-188-189-190-191-192-193-194-195-196-197-198-199-200-201-202-203-204-205-206-207-208-209-210-211-212-213-214-215-216-217-218-219-220-221-222-223-224-225-226-227-228-229-230-231-232-233-234-235-236-237-238-239-240-241-242-243-244-245-246-247-248-249-250-251-252-253-254-255-256-257-258-259-260-261-262-263-264-265-266-267-268-269-270-271-272-273-274-275-276-277-278-279-280-281-282-283-284-285-286-287-288-289-290-291-292-293-294-295-296-297-298-299-300-301-302-303-304-305-306-307-308-309-310-311-312-313-314-315-316-317-318-319-320-321-322-323-324-325-326-327-328-329-330-331-332-333-334-335-336-337-338-339-340-341-342-343-344-345-346-347-348-349-350-351-352-353-354-355-356-357-358-359-360-361-362-363-364-365-366-367-368-369-370-371-372-373-374-375-376-377-378-379-380-381-382-383-384-385-386-387-388-389-390-391-392-393-394-395-396-397-398-399-400-401-402-403-404-405-406-407-408-409-410-411-412-413-414-415-416-417-418-419-420-421-422-423-424-425-426-427-428-429-430-431-432-433-434-435-436-437-438-439-440-441-442-443-444-445-446-447-448-449-450-451-452-453-454-455-456-457-458-459-460-461-462-463-464-465-466-467-468-469-470-471-472-473-474-475-476-477-478-479-480-481-482-483-484-485-486-487-488-489-490-491-492-493-494-495-496-497-498-499-500-501-502-503-504-505-506-507-508-509-510-511-512-513-514-515-516-517-518-519-520-521-522-523-524-525-526-527-528-529-530-531-532-533-534-535-536-537-538-539-540-541-542-543-544-545-546-547-548-549-550-551-552-553-554-555-556-557-558-559-560-561-562-563-564-565-566-567-568-569-570-571-572-573-574-575-576-577-578-579-580-581-582-583-584-585-586-587-588-589-590-591-592-593-594-595-596-597-598-599-600-601-602-603-604-605-606-607-608-609-610-611-612-613-614-615-616-617-618-619-620-621-622-623-624-625-626-627-628-629-630-631-632-633-634-635-636-637-638-639-640-641-642-643-644-645-646-647-648-649-650-651-652-653-654-655-656-657-658-659-660-661-662-663-664-665-666-667-668-669-670-671-672-673-674-675-676-677-678-679-680-681-682-683-684-685-686-687-688-689-690-691-692-693-694-695-696-697-698-699-700-701-702-703-704-705-706-707-708-709-710-711-712-713-714-715-716-717-718-719-720-721-722-723-724-725-726-727-728-729-730-731-732-733-734-735-736-737-738-739-740-741-742-743-744-745-746-747-748-749-750-751-752-753-754-755-756-757-758-759-760-761-762-763-764-765-766-767-768-769-770-771-772-773-774-775-776-777-778-779-780-781-782-783-784-785-786-787-788-789-790-791-792-793-794-795-796-797-798-799-800-801-802-803-804-805-806-807-808-809-810-811-812-813-814-815-816-817-818-819-820-821-822-823-824-825-826-827-828-829-830-831-832-833-834-835-836-837-838-839-840-841-842-843-844-845-846-847-848-849-850-851-852-853-854-855-856-857-858-859-860-861-862-863-864-865-866-867-868-869-870-871-872-873-874-875-876-877-878-879-880-881-882-883-884-885-886-887-888-889-890-891-892-893-894-895-896-897-898-899-900-901-902-903-904-905-906-907-908-909-910-911-912-913-914-915-916-917-918-919-920-921-922-923-924-925-926-927-928-929-930-931-932-933-934-935-936-937-938-939-940-941-942-943-944-945-946-947-948-949-950-951-952-953-954-955-956-957-958-959-960-961-962-963-964-965-966-967-968-969-970-971-972-973-974-975-976-977-978-979-980-981-982-983-984-985-986-987-988-989-990-991-992-993-994-995-996-997-998-999-1000-1001-1002-1003-1004-1005-1006-1007-1008-1009-1010-1011-1012-1013-1014-1015-1016-1017-1018-1019-1020-1021-1022-1023-1024-1025-1026-1027-1028-1029-1030-1031-1032-1033-1034-1035-1036-1037-1038
--

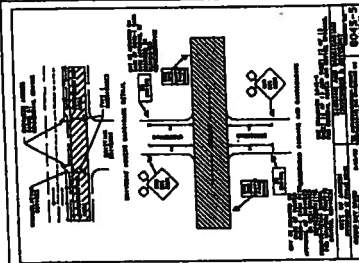
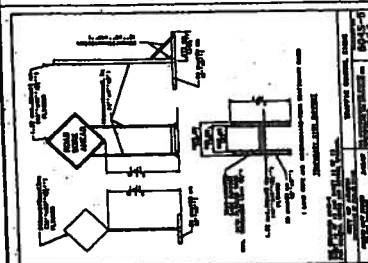
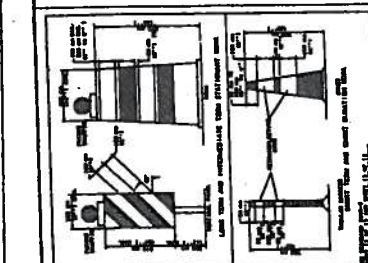
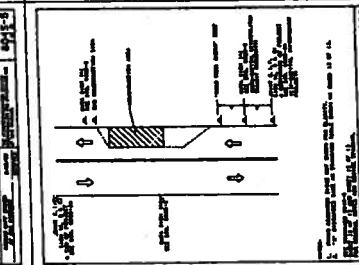
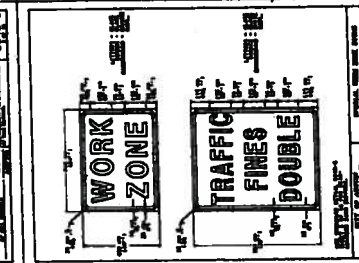
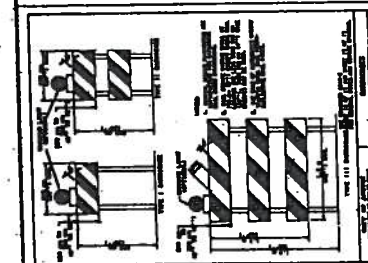
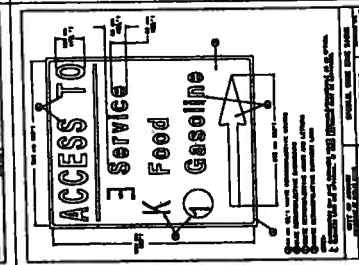
[illegible][illegible]

CAMINO REAL SITE IMPROVEMENTS 10140 OLD SAN ANTONIO ROAD WQ TRENCH PROFILE



LONGARO & CLARKE
Consulting Engineers
10140 Old San Antonio Road
San Antonio, Texas 78231
Phone (512) 381-1111
Fax (512) 381-1112

WQ 3
20-00-0000

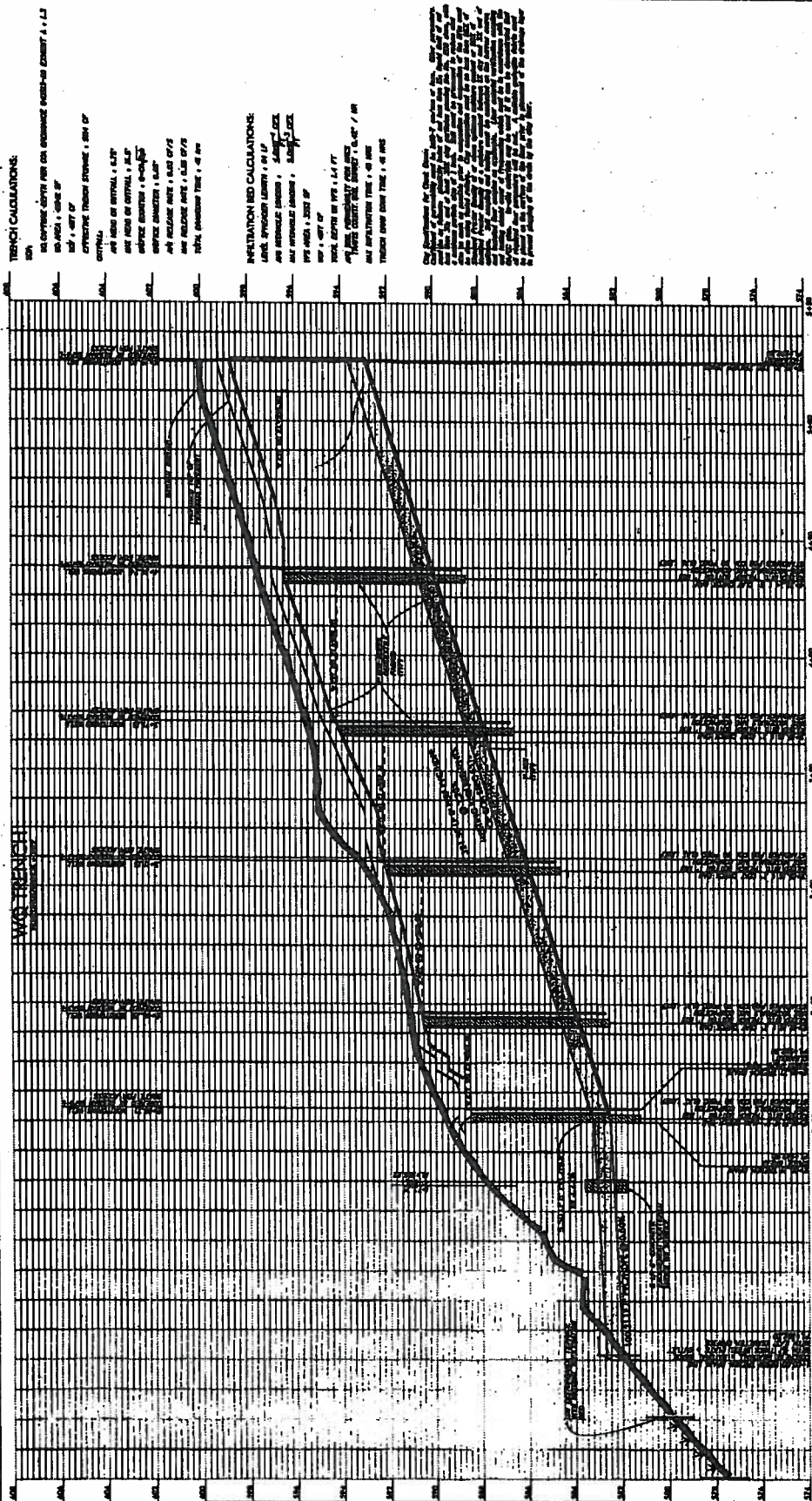

TRENCH CALCULATIONS

1. TRENCH DEPTH AND DISTANCE FROM EXISTING ROAD CENTERLINE
2. TRENCH DEPTH
3. TRENCH DISTANCE FROM EXISTING ROAD CENTERLINE
4. TRENCH DISTANCE FROM EXISTING ROAD CENTERLINE
5. TRENCH DISTANCE FROM EXISTING ROAD CENTERLINE
6. TRENCH DISTANCE FROM EXISTING ROAD CENTERLINE
7. TRENCH DISTANCE FROM EXISTING ROAD CENTERLINE
8. TRENCH DISTANCE FROM EXISTING ROAD CENTERLINE
9. TRENCH DISTANCE FROM EXISTING ROAD CENTERLINE
10. TRENCH DISTANCE FROM EXISTING ROAD CENTERLINE

INSULATION BED CALCULATIONS

1. INSULATION BED DEPTH
2. INSULATION BED DEPTH
3. INSULATION BED DEPTH
4. INSULATION BED DEPTH
5. INSULATION BED DEPTH
6. INSULATION BED DEPTH
7. INSULATION BED DEPTH
8. INSULATION BED DEPTH
9. INSULATION BED DEPTH
10. INSULATION BED DEPTH

1. TRENCH DEPTH
2. TRENCH DEPTH
3. TRENCH DEPTH
4. TRENCH DEPTH
5. TRENCH DEPTH
6. TRENCH DEPTH
7. TRENCH DEPTH
8. TRENCH DEPTH
9. TRENCH DEPTH
10. TRENCH DEPTH

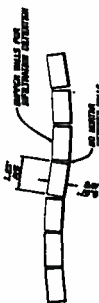

LOW DISTURBANCE TERRACE (PLAN)

1. TRENCH DEPTH
2. TRENCH DEPTH
3. TRENCH DEPTH
4. TRENCH DEPTH
5. TRENCH DEPTH
6. TRENCH DEPTH
7. TRENCH DEPTH
8. TRENCH DEPTH
9. TRENCH DEPTH
10. TRENCH DEPTH

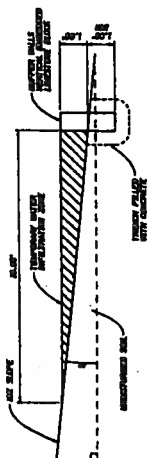

LOW DISTURBANCE TERRACE (10% SECTION)

APPENDIX SHEET

