

C152011-0042

KEY PLAT OF: LOCAL ADDRESS 12332 Yarmont Way REF. JAMES
 PLAT DESCRIPTION: LOT 26 BLOCK F Copperfield Section Three- C
 SUBDIVISION IN Travis Co. TEXAS, OF RECORD IN Blk. 85 Pg. 630-630 OF
 PLAT RECORDS OF Travis COUNTY, TEXAS.

SCALE: 1" = 20'

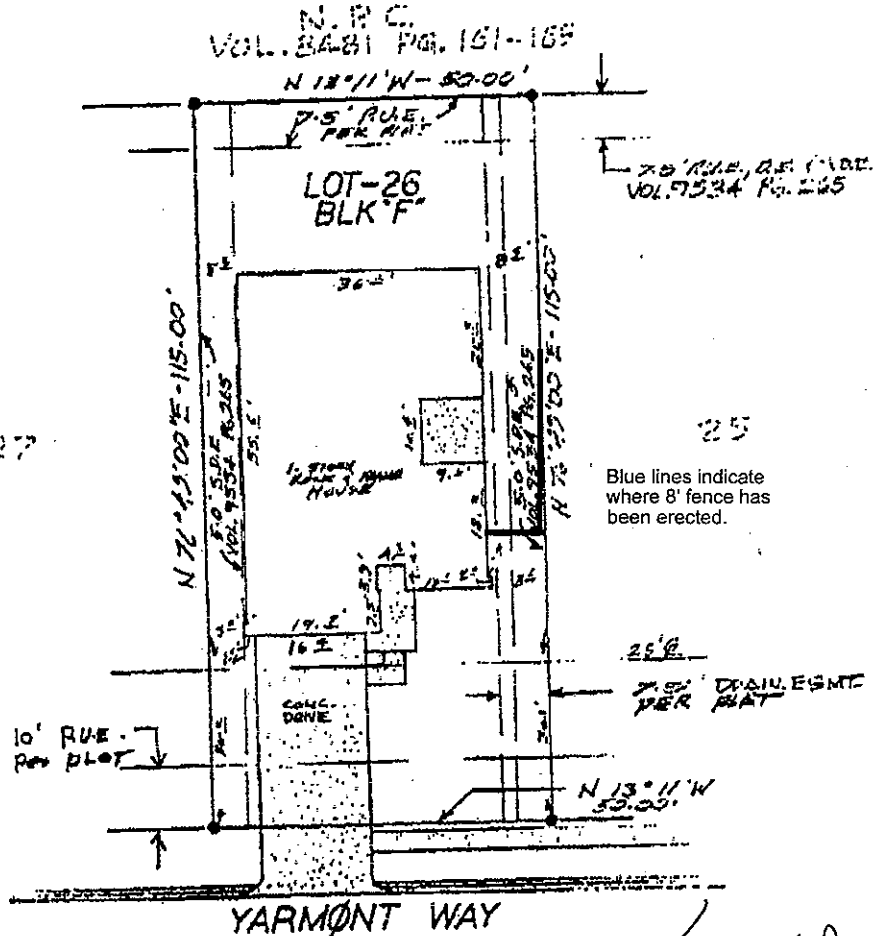

Blue lines indicate where 8' fence has been erected.

Mr. Daisy D. James

NOTES 1 & 4 APPLY:
 1. This property is in ZONE HA-1 of the F.E.M.A. Flood Insurance Rate Map for Travis Co. Texas. Community Panel No. 481026-0115B, dated 4-1-82.
 2. This property is within a Special Flood Hazard Area, as identified by the F.I.A./M.U.D. Flood Hazard Boundary Map for Travis Co. Texas, Community Panel No. 481026-0115B, dated 4-1-82.
 3. According to the recorded plat of this subdivision, this lot is within the 100 year flood plain.
 4. According to the recorded plat of this subdivision, the 100 year flood plain is contained within the drainage easements shown on the plat. There is a drainage easement on this lot.
 5. The drainage on this lot is such that under normal conditions the water will drain away from the house and off the lot.
 THE STATE OF TEXAS: TO THE LIEN HOLDERS AND/OR THE OWNERS OF THE PREMISES SURVEYED AND TO THE Security Title Co. COUNTY OF Travis.
 The undersigned does hereby certify that this survey was this day made on the ground of the property legally described hereon and is correct, and that there are no discrepancies, conflicts, shortages in area, boundary line conflicts, encroachments, overlapping of improvements, visible utility lines or roads in place, except as shown hereon, and that said property has access to and from a dedicated roadway, except as shown hereon.
 USE OF THIS SURVEY FOR ANY OTHER PURPOSE OR OTHER PARTIES SHALL BE AT THEIR RISK AND UNDERSIGNED IS NOT RESPONSIBLE TO OTHERS FOR ANY LOSS RESULTING THEREFROM.
 Dated this the 28th day of March, 1998.
 JOB No. 49202 INVOICE No.

Clinton P. Rippy
 CLINTON P. RIPPY
 REGISTERED PUBLIC SURVEYOR
 NUMBER 1453

** TOTAL PAGE. 02 **