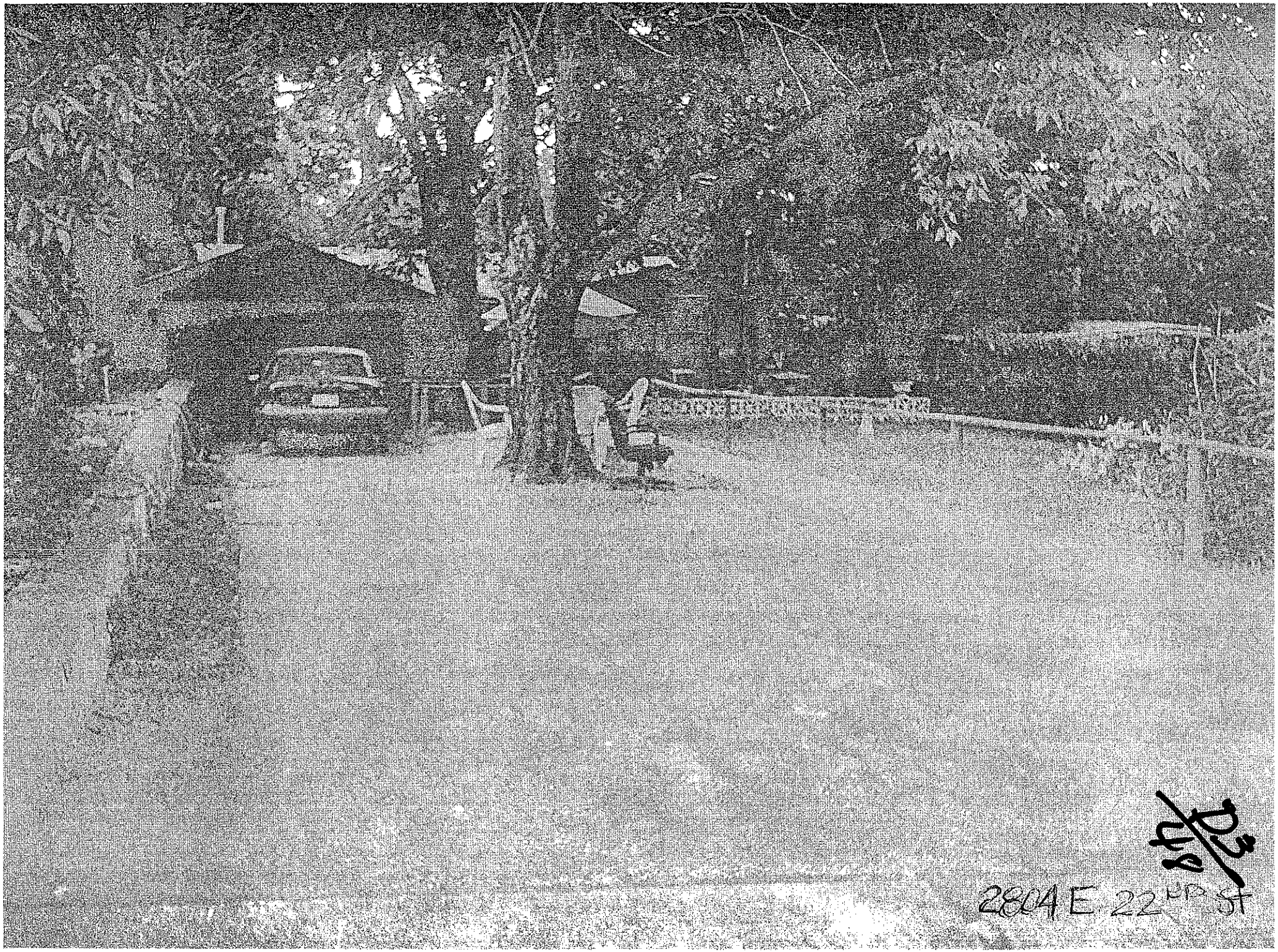
2804 E 22ND ST

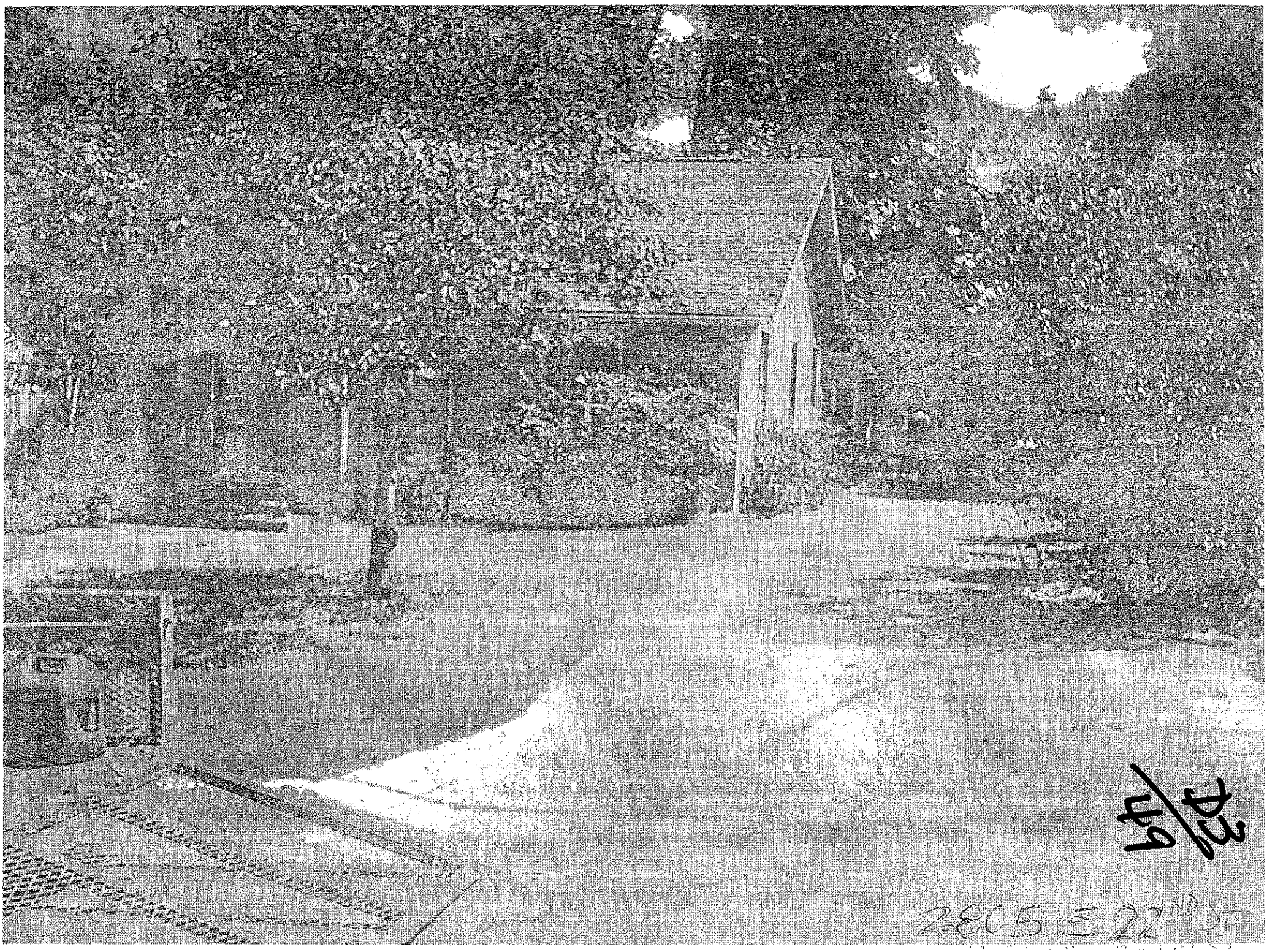
2865 E 22ND ST

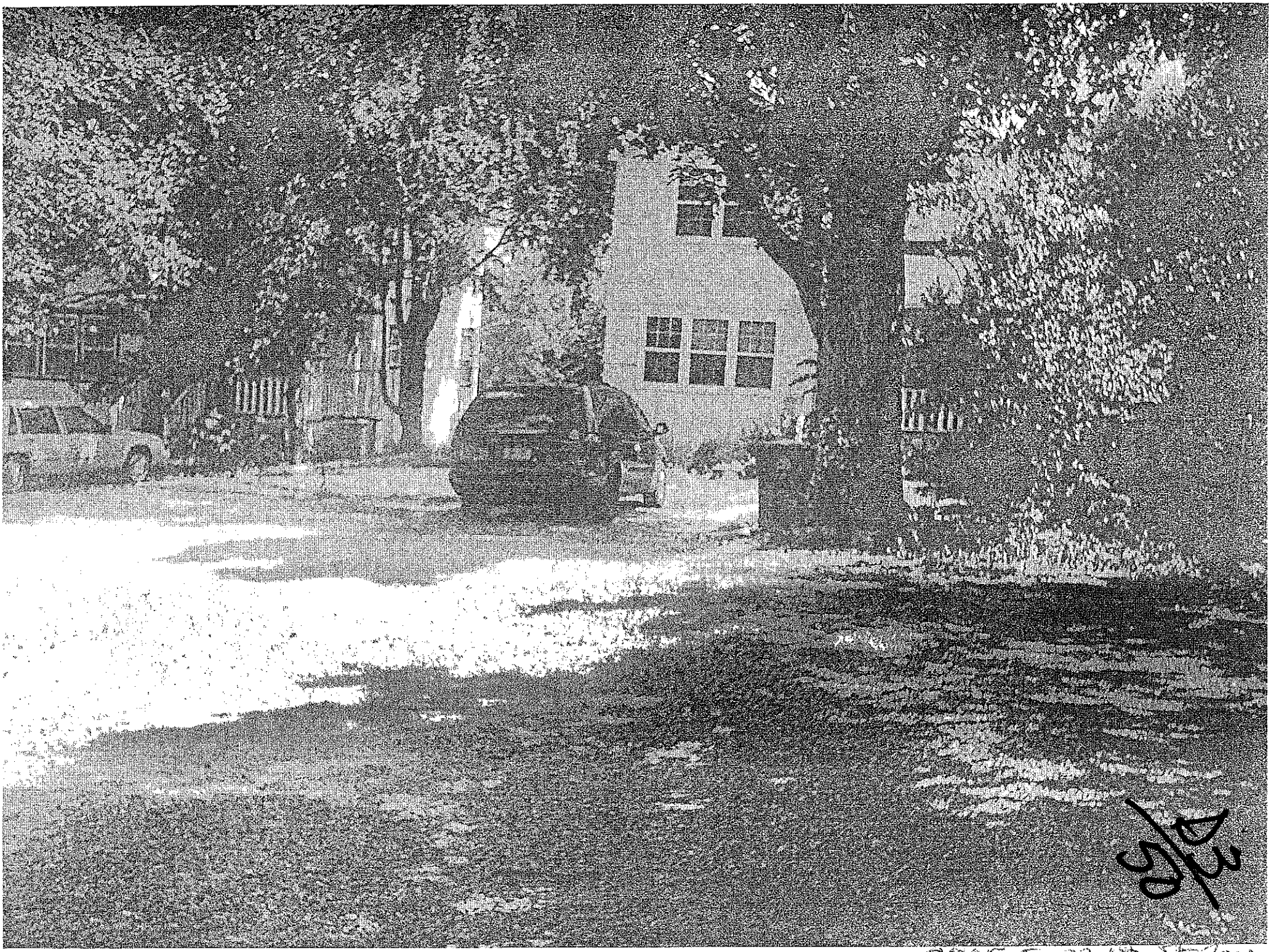

2805 E 32nd St

2805 E. 22ND REAR

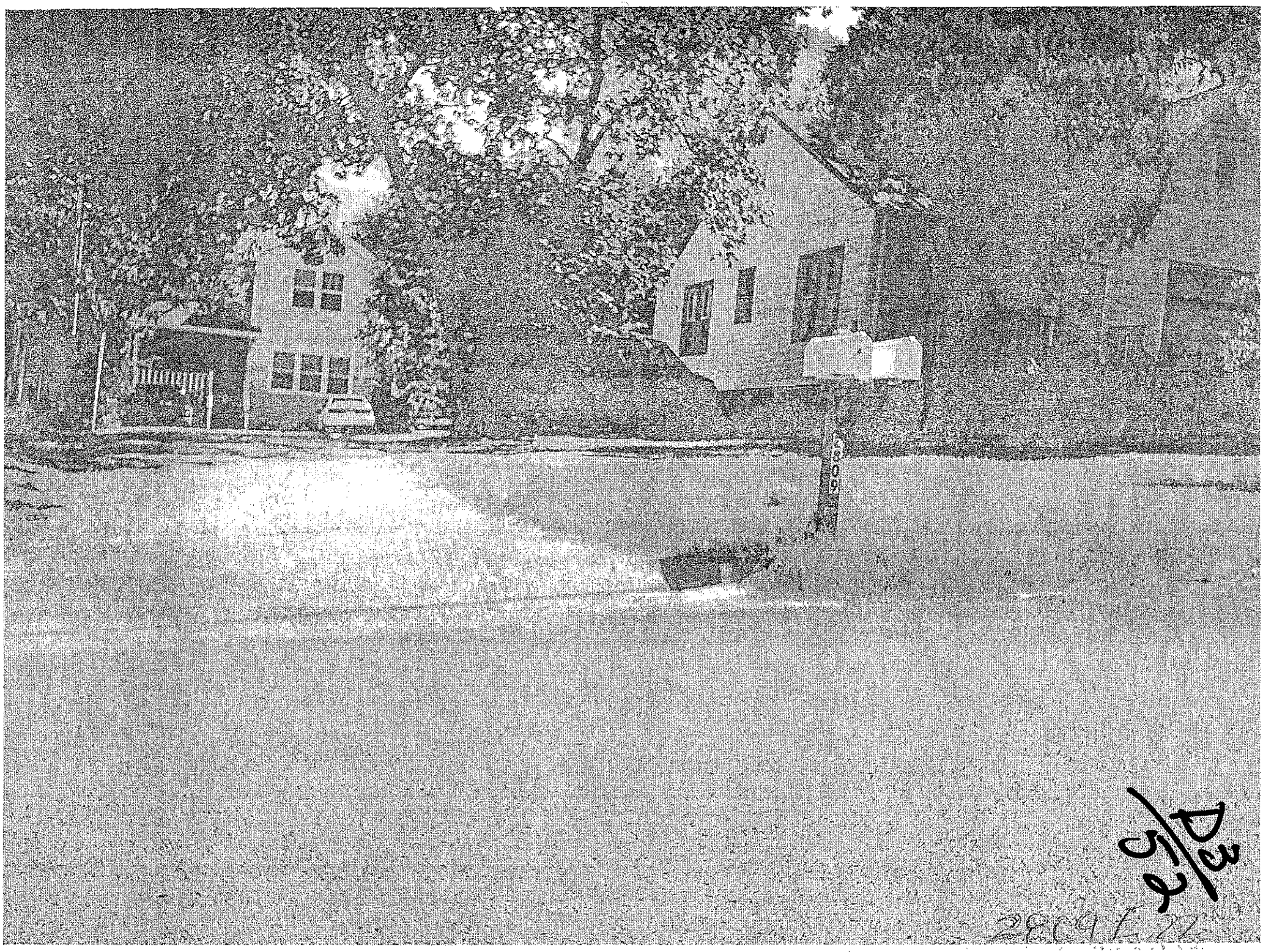

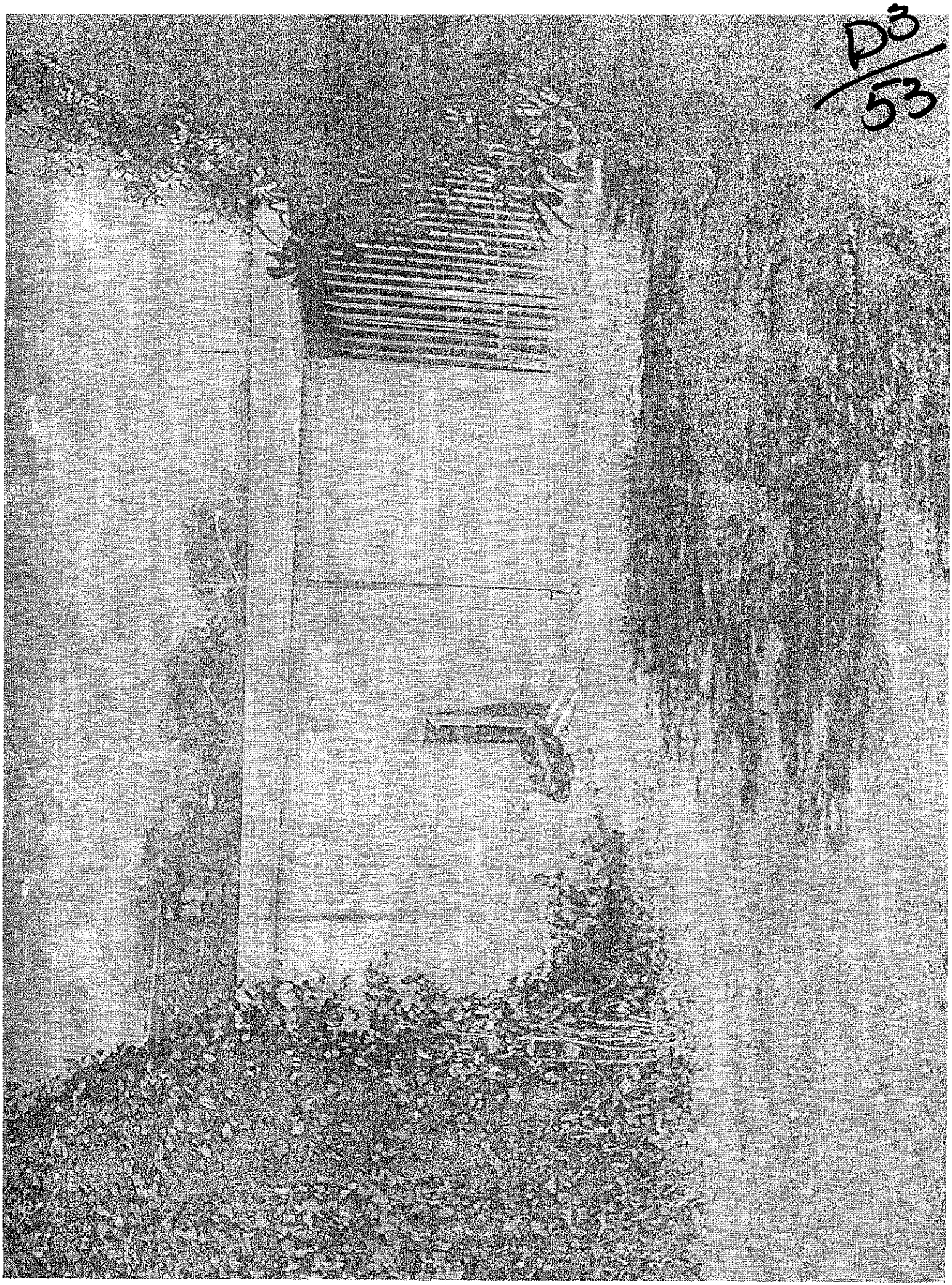

D3/53

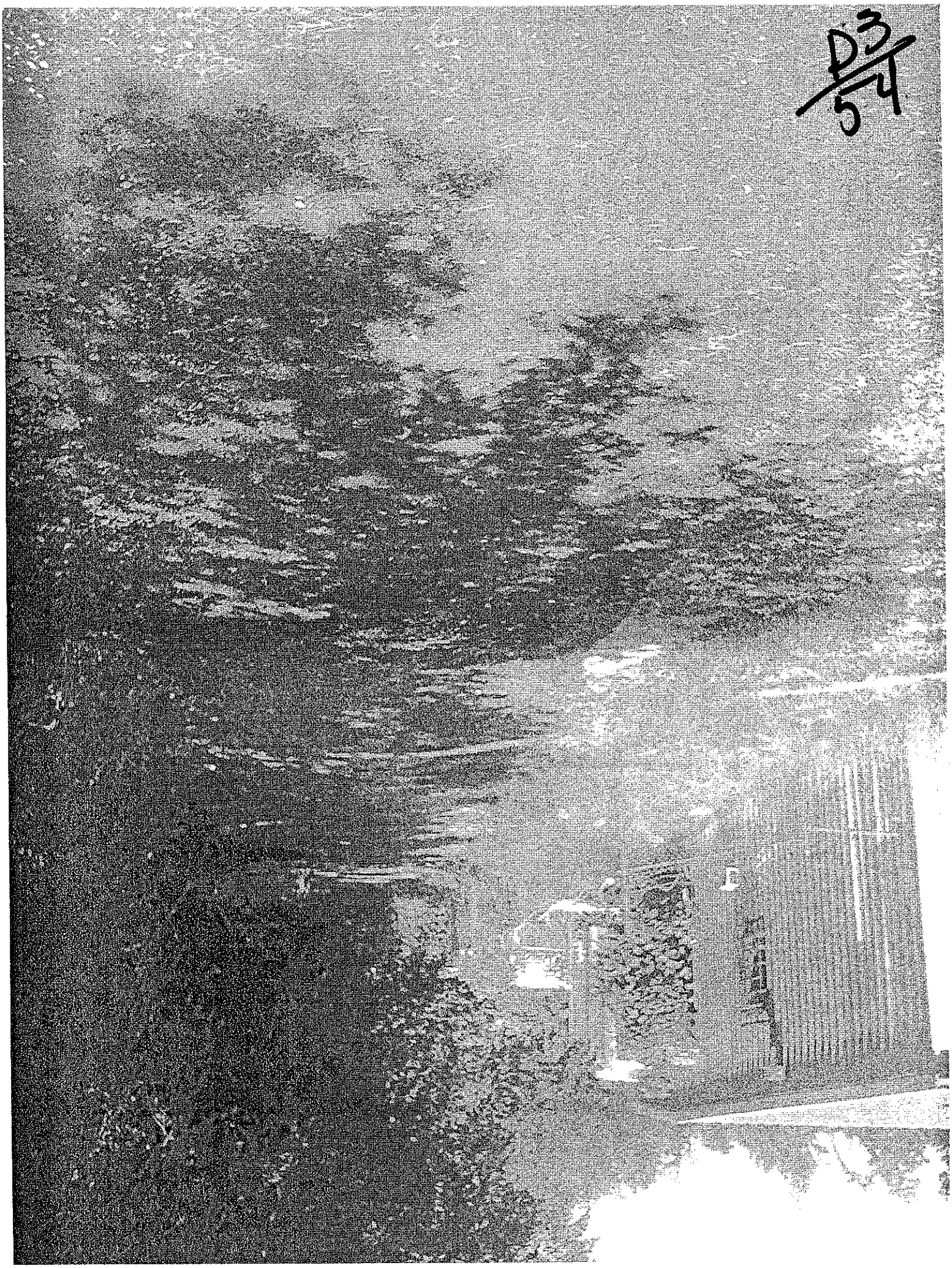

D3
55

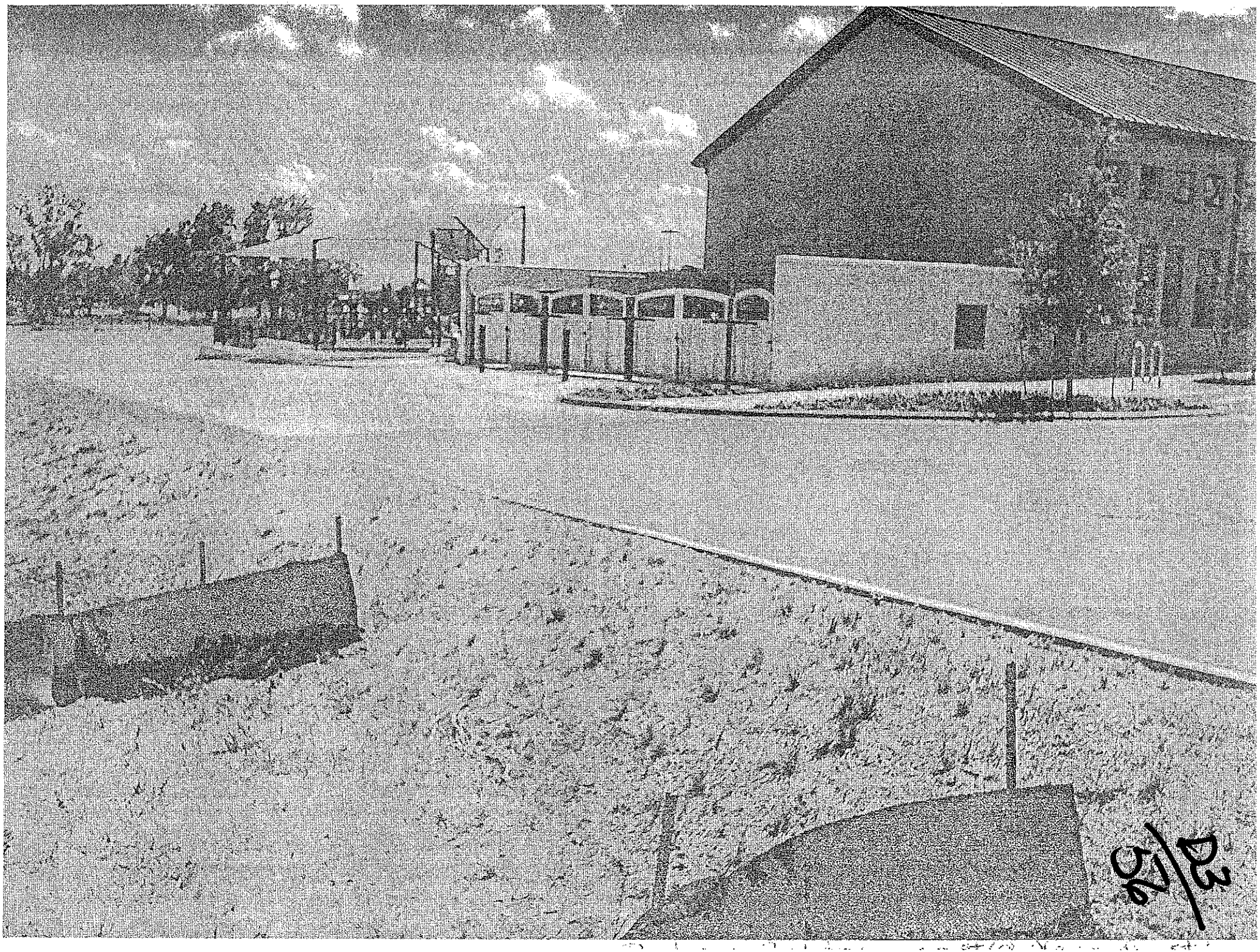

8/12

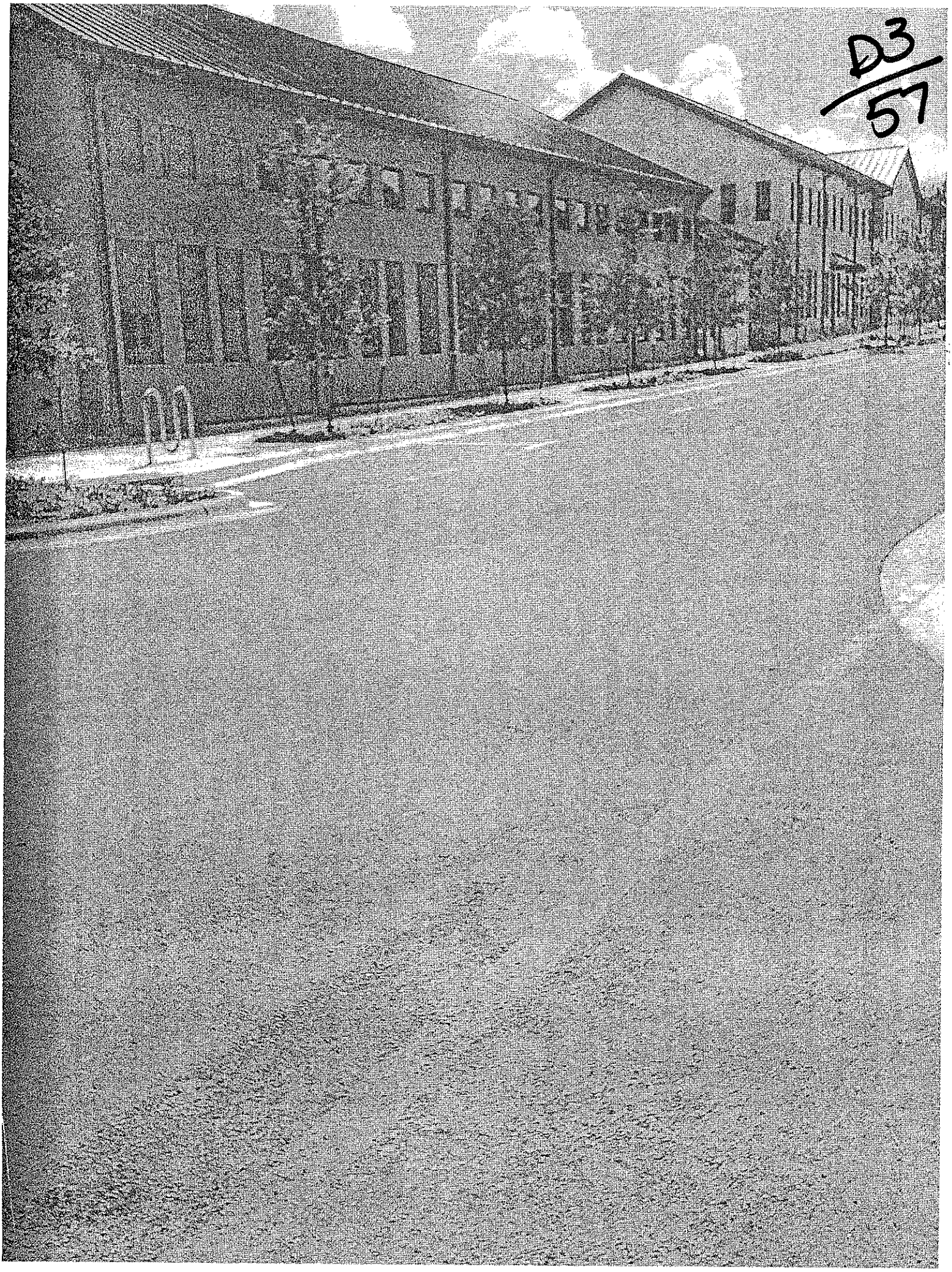

D3/57

D3/58

Written comments must be submitted to the board or commission (or the contact person listed on the notice) before or at a public hearing. Your comments should include the board or commission's name, the scheduled date of the public hearing, and the Case Number and the contact person listed on the notice.

Case Number: 2011-052048R
ADDRESS 2205 Curtis Avenue
Contact: Sylvia Benavidez, 974-2522
Public Hearing: July 6, 2011
Residential Design and Compatibility Commission

☑ **I am in favor**
☐ **I object**

William P. Kalahurka
Your Name *(please print)*

2100 Alexander Avenue
Your address(es) affected by this application

Signature

6/26/11
Date

Comments:

If you use this form to comment, it may be returned to:
City of Austin
Sylvia Benavidez
P.O. Box 1088
Austin, TX 78767-8810

D3/59

Written comments must be submitted to the board or commission (or the contact person listed on the notice) before or at a public hearing. Your comments should include the board or commission's name, the scheduled date of the public hearing, and the Case Number and the contact person listed on the notice.

Case Number: 2011-052048R
ADDRESS 2205 Curtis Avenue
Contact: Sylvia Benavidez, 974-2522
Public Hearing: July 6, 2011
Residential Design and Compatibility Commission

☑ **I am in favor**
☐ **I object**

R. L. HORNE
Your Name *(please print)*

2800 E. 22nd St AUSTIN TX
Your address(es) affected by this application

R L Horne — 6-27-2011
Signature — Date

Comments:

If you use this form to comment, it may be returned to:
City of Austin
Sylvia Benavidez
P.O. Box 1088
Austin, TX 78767-8810

D3/60

Written comments must be submitted to the board or commission (or the contact person listed on the notice) before or at a public hearing. Your comments should include the board or commission's name, the scheduled date of the public hearing, and the Case Number and the contact person listed on the notice.

Case Number: 2011-052048R
ADDRESS 2205 Curtis Avenue
Contact: Sylvia Benavidez, 974-2522
Public Hearing: July 6, 2011
Residential Design and Compatibility Commission

☑ **I am in favor**
☐ **I object**

R.L. HORNE
Your Name *(please print)*

2800 E. 22nd St. Austin TX 78722
Your address(es) affected by this application

R L Horne — 6-27-2011
Signature — Date

Comments:

If you use this form to comment, it may be returned to:
City of Austin
Sylvia Benavidez
P.O. Box 1088
Austin, TX 78767-8810

D3/61

Written comments must be submitted to the board or commission (or the contact person listed on the notice) before or at a public hearing. Your comments should include the board or commission's name, the scheduled date of the public hearing, and the Case Number and the contact person listed on the notice.

Case Number: 2011-052048R
ADDRESS 2205 Curtis Avenue
Contact: Sylvia Benavidez, 974-2522
Public Hearing: July 6, 2011
Residential Design and Compatibility Commission

☐ **I am in favor**
☒ **I object**

Greg Rivera
Your Name *(please print)*

3207 Larry Lane, 78722
Your address(es) affected by this application

Signature

6/24/2011
Date

Comments: I own a 2650 sq ft duplex on Larry Lane. Neighbors complain it is too large for the area and they don't like 6 cars being parked there. Each side is a 3/2 and UT kids will put 3 students in each side, so that = 6 cars. The proposed duplex will be even larger and will have at least that ~~many~~ many cars.

If you use this form to comment, it may be returned to:
City of Austin
Sylvia Benavidez
P.O. Box 1088
Austin, TX 78767-8810