

D2  
48

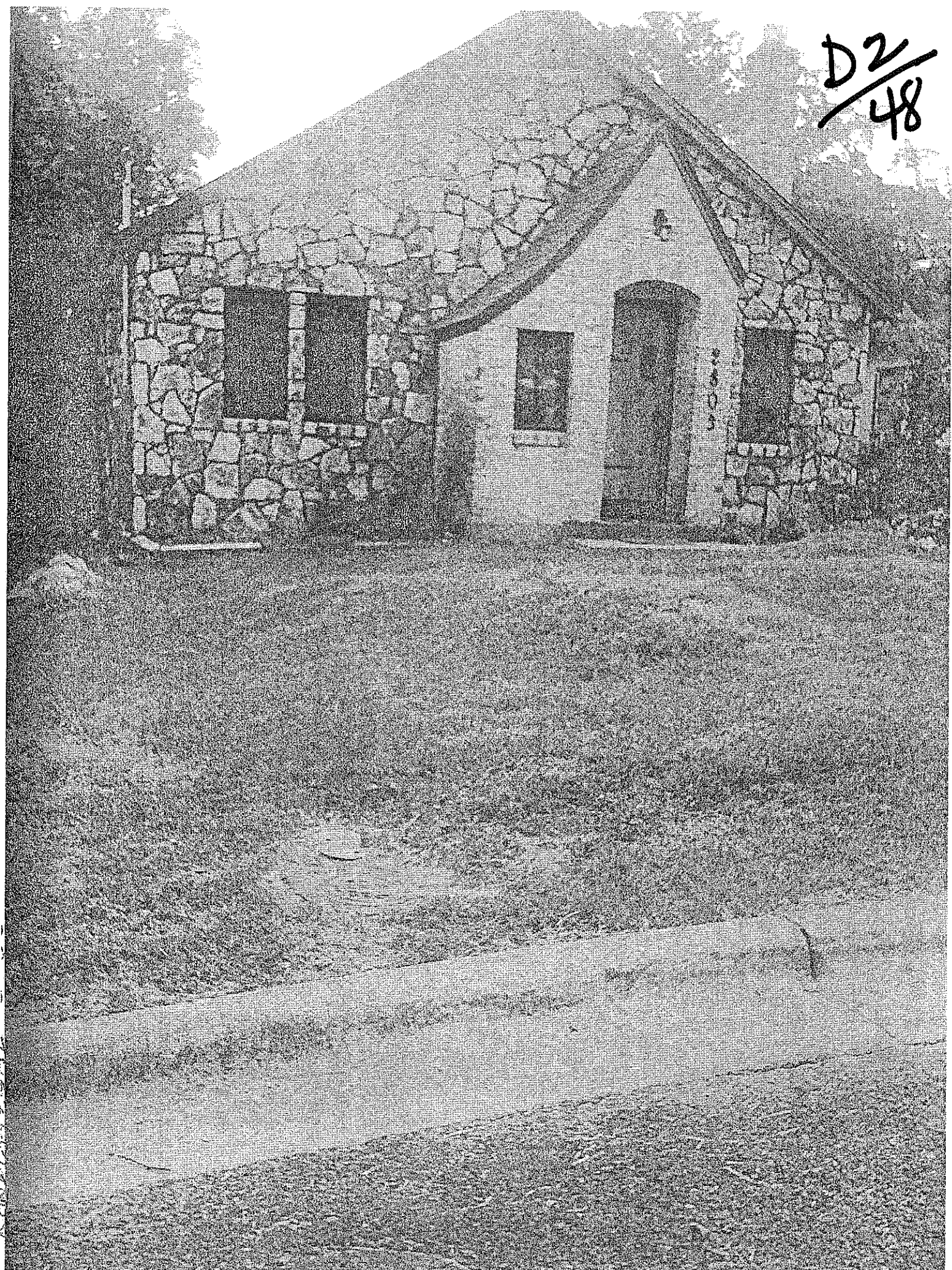

2003 02 20



D2  
49

2804 E 22ND ST

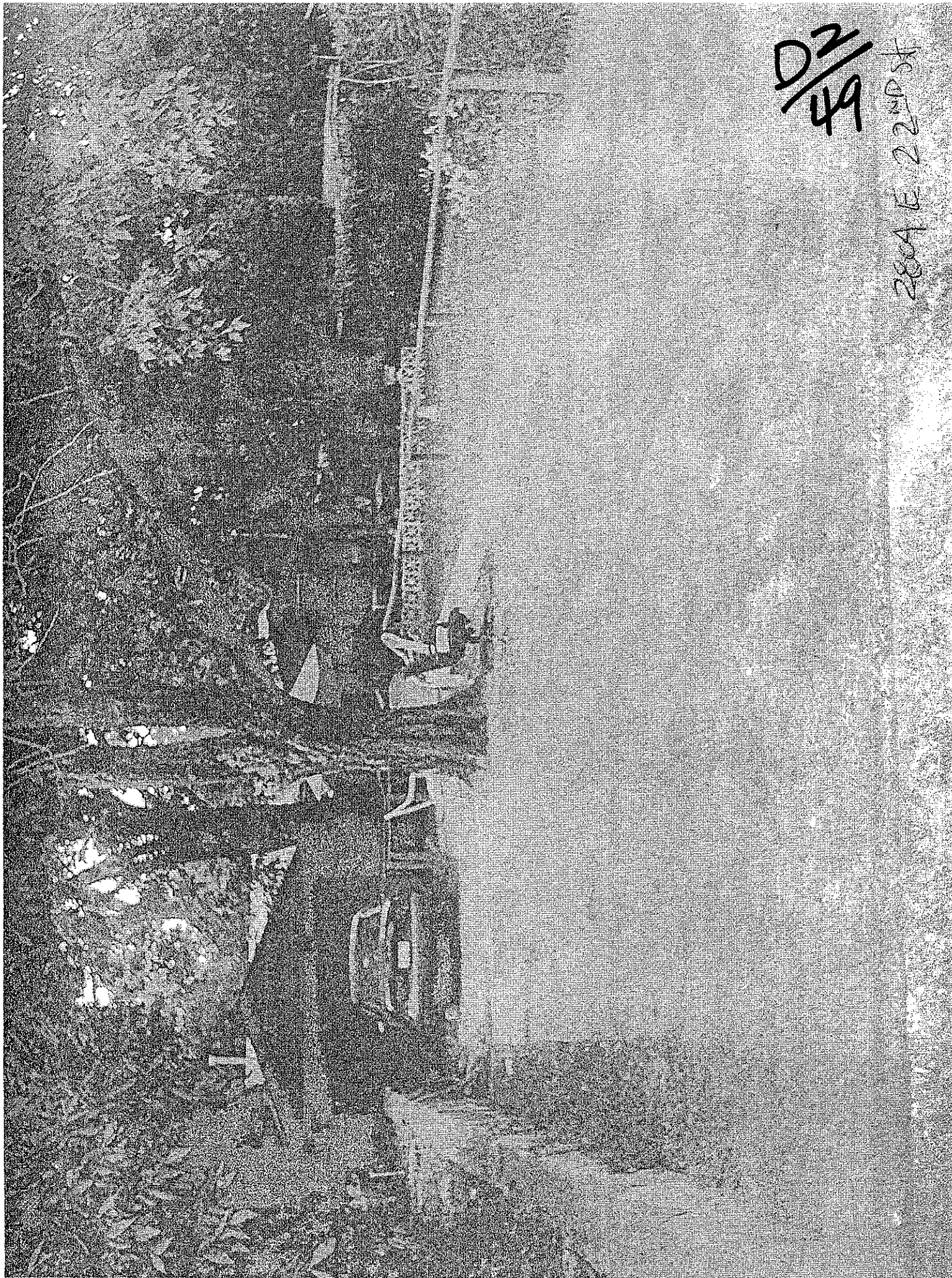



50/52

2805 422 MS

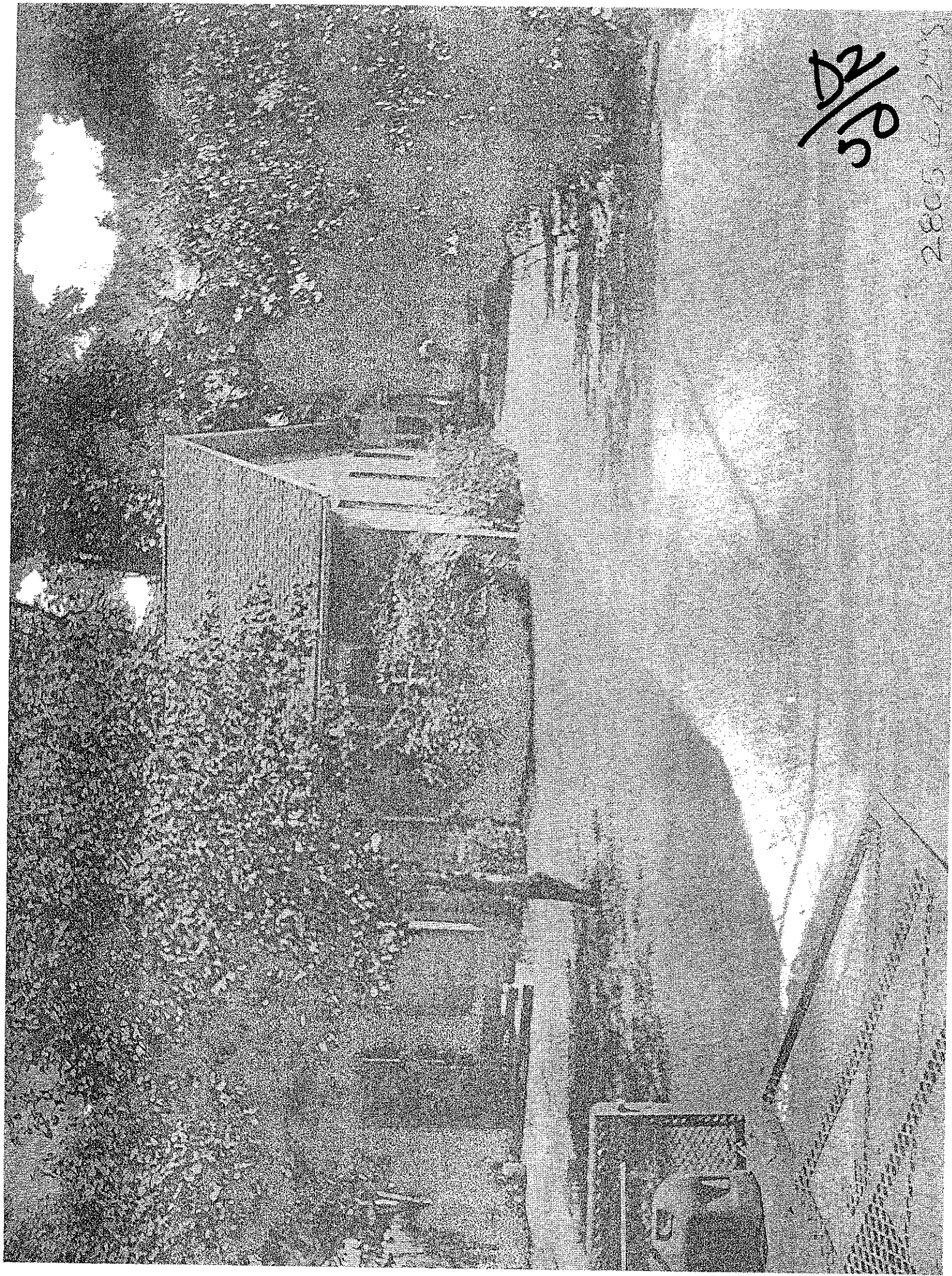



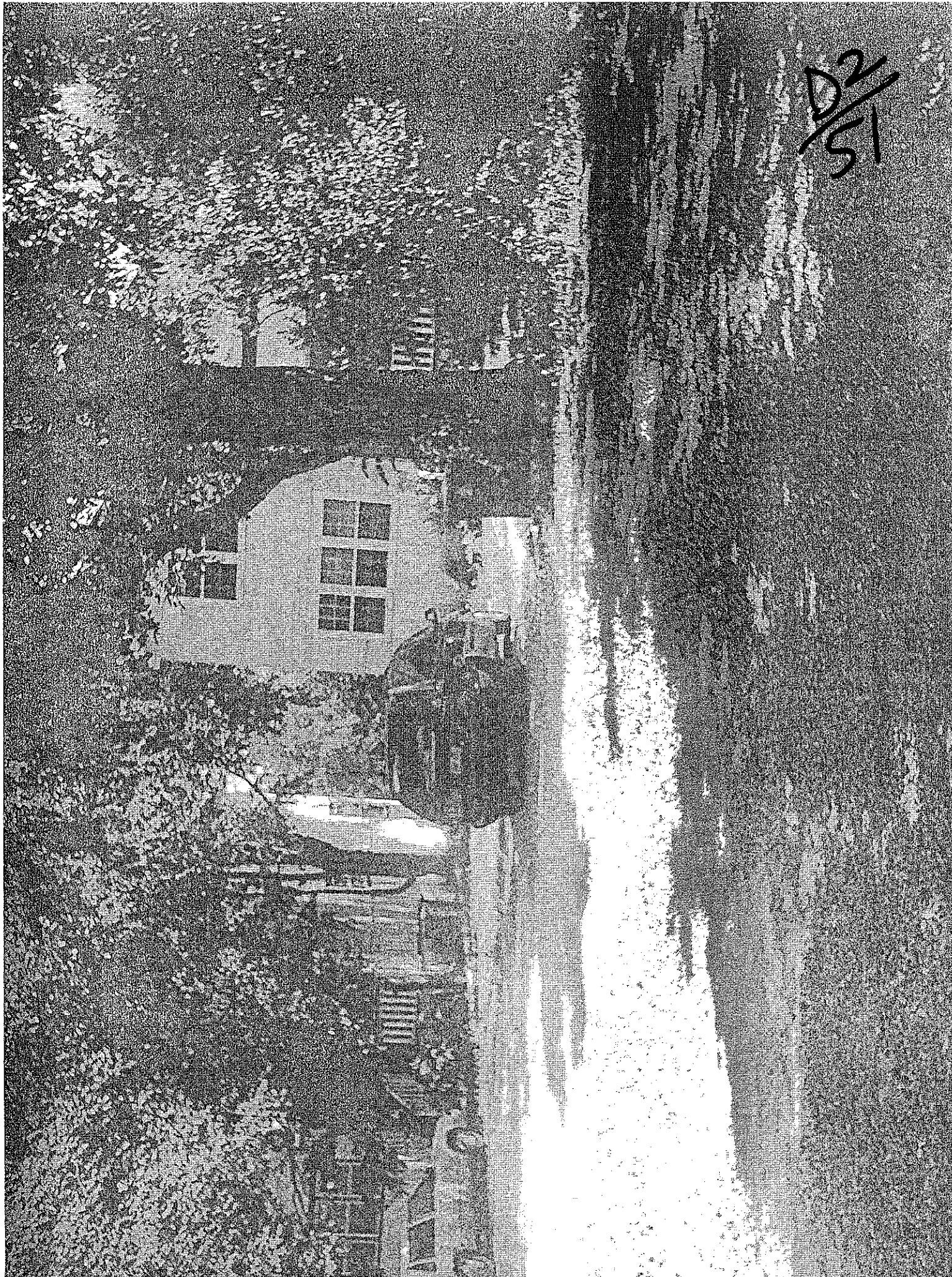

D2  
51

2805 E 22ND ST.



12/52

2605 E 22nd (REAR)

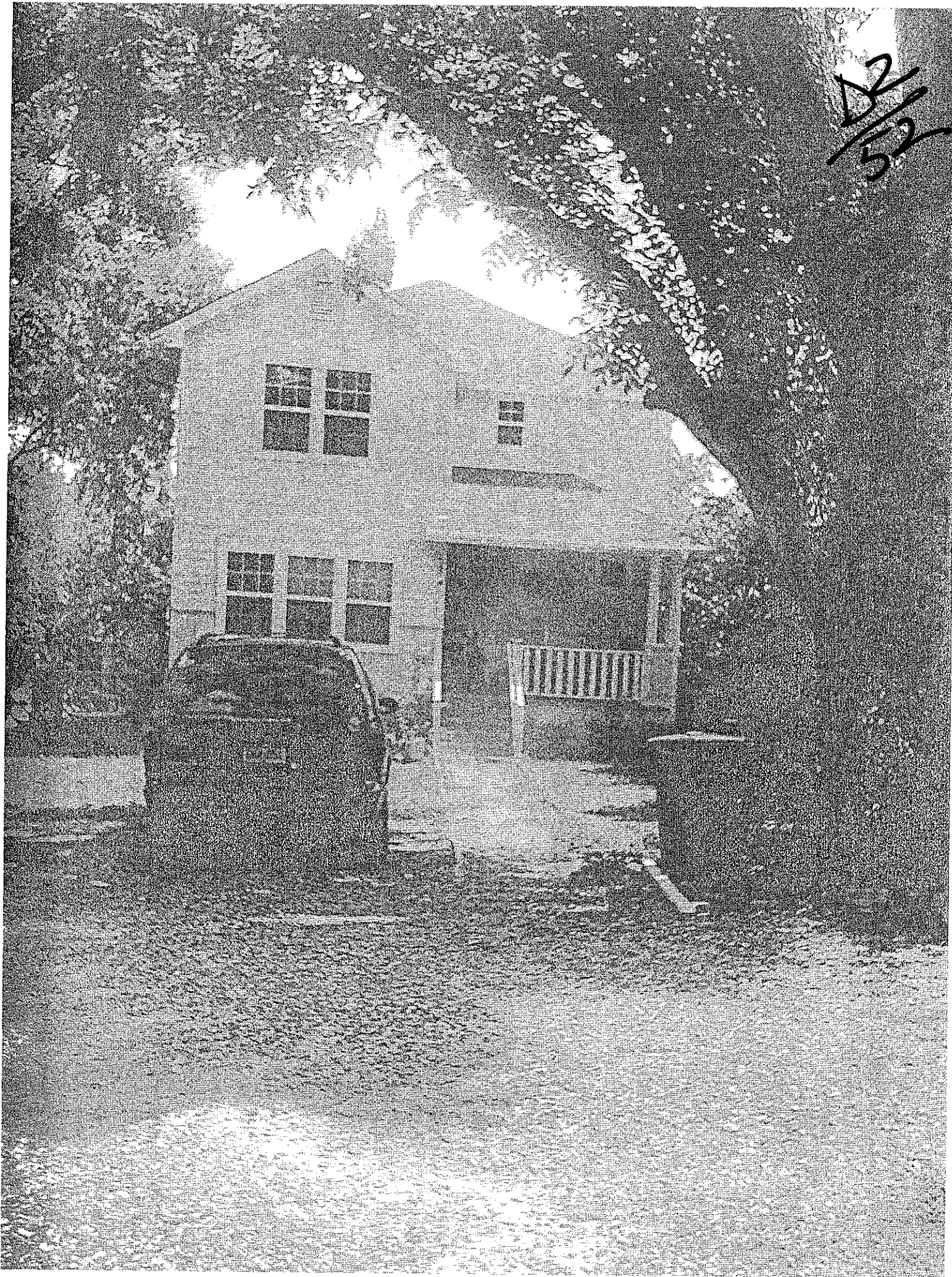



D2  
53

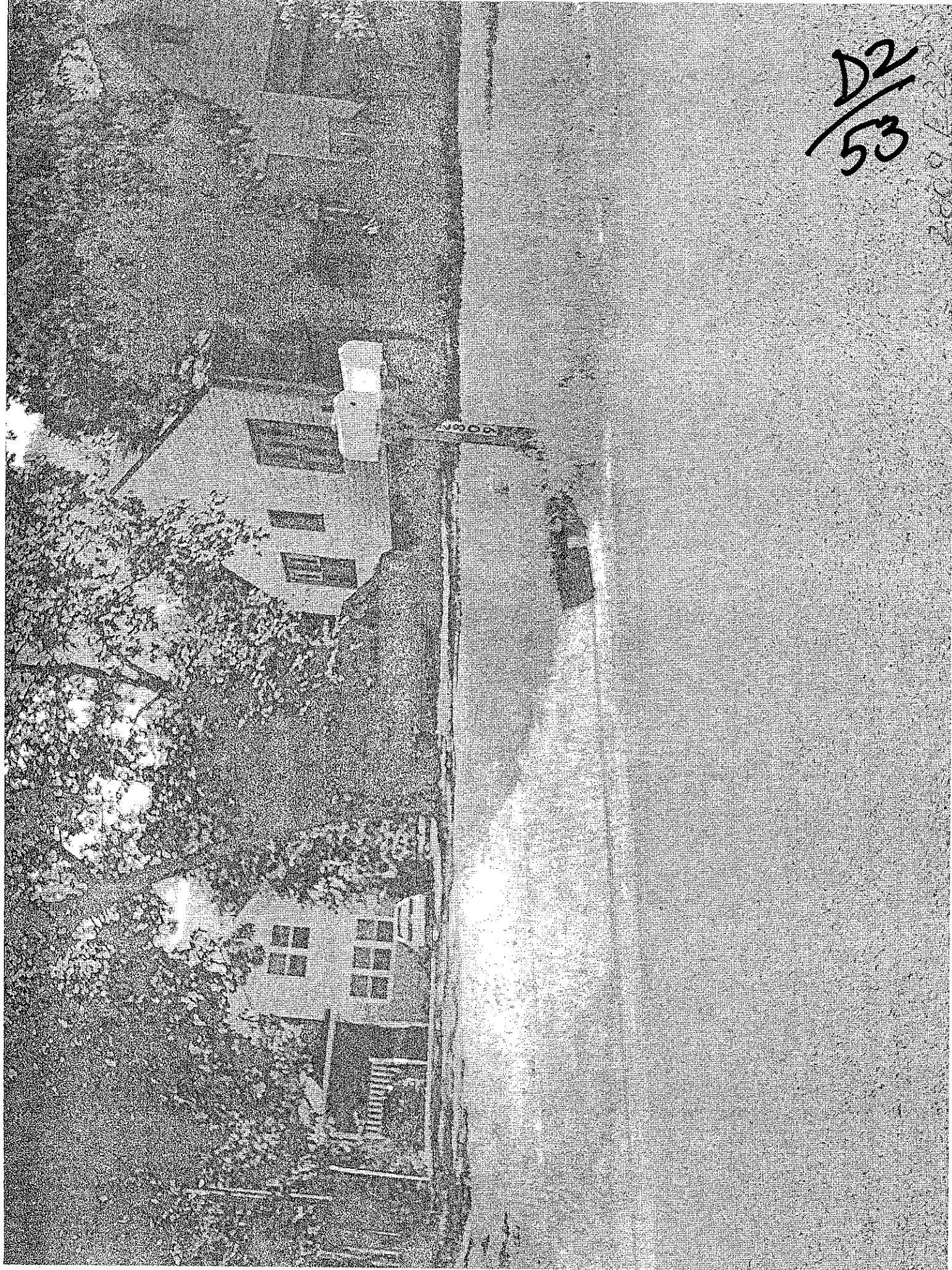



D2  
54

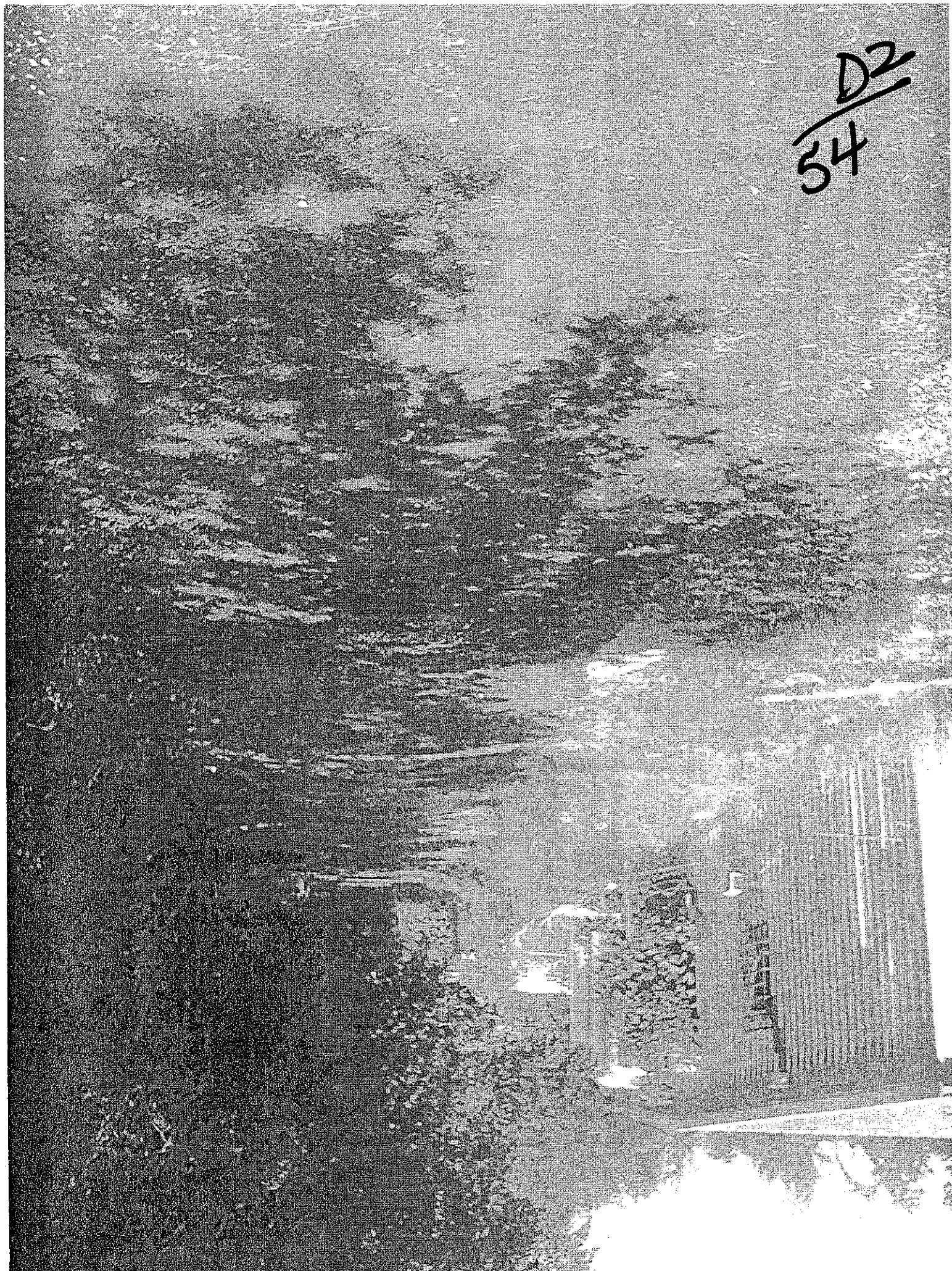



D2/55

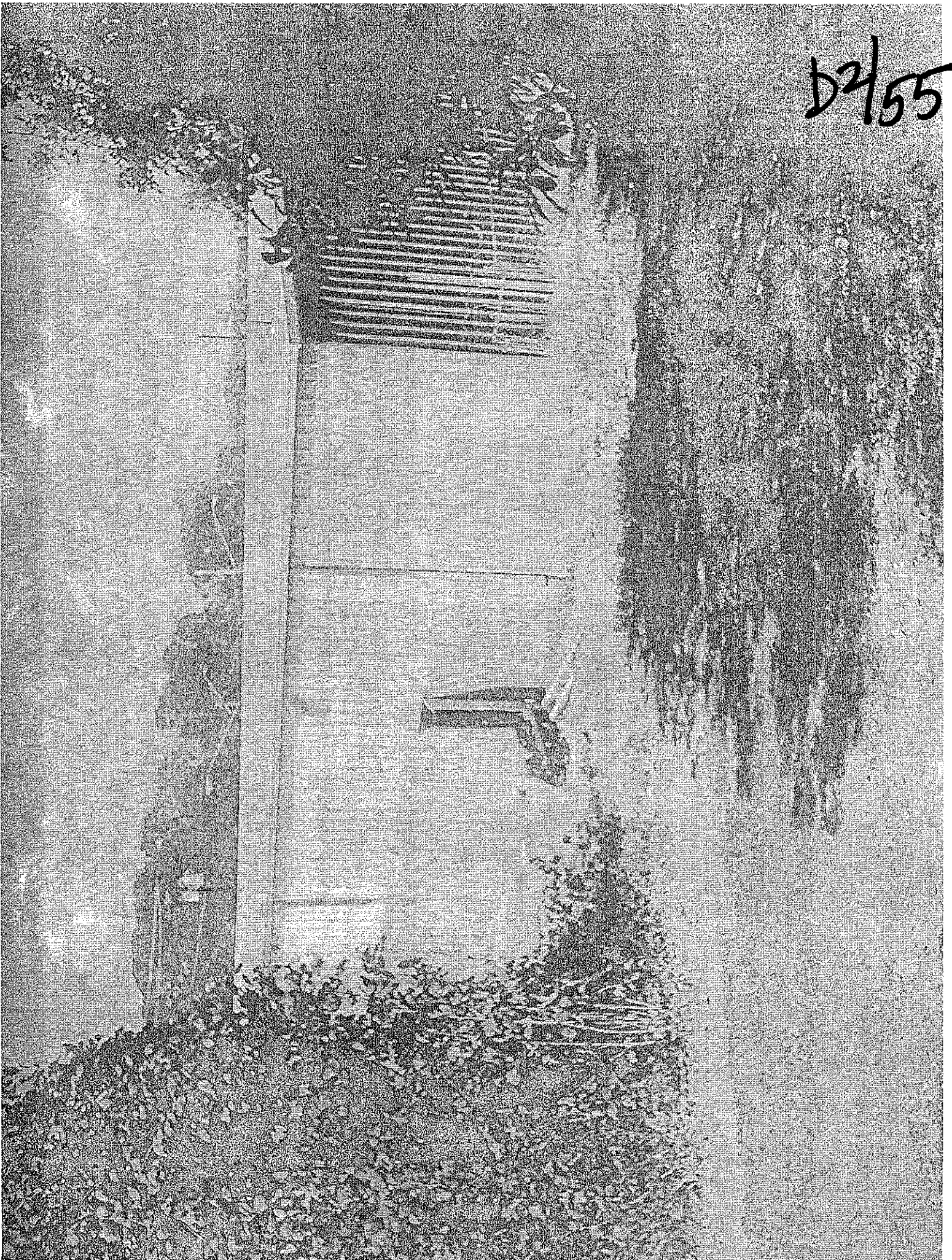



D2  
56

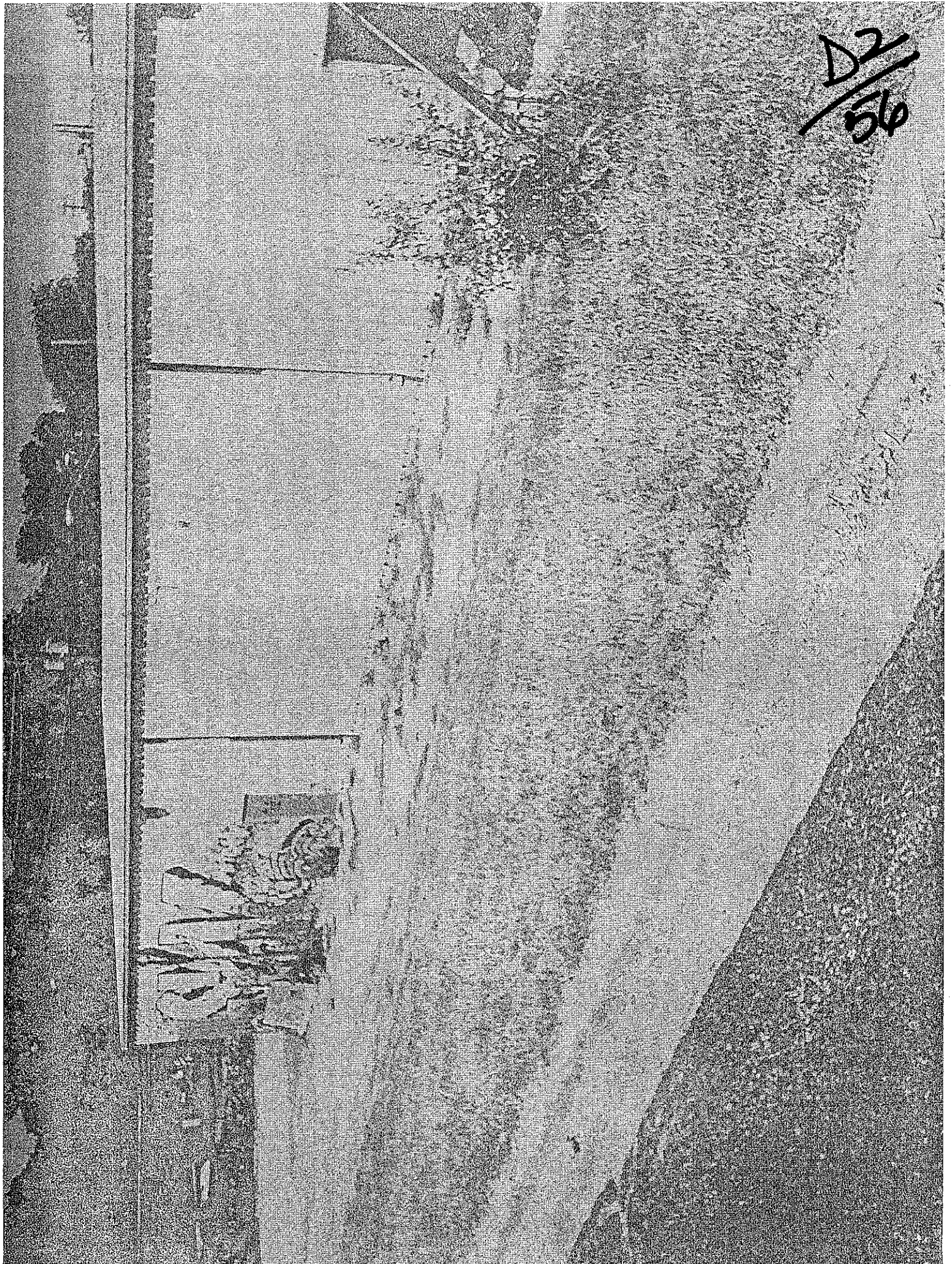



D2/47

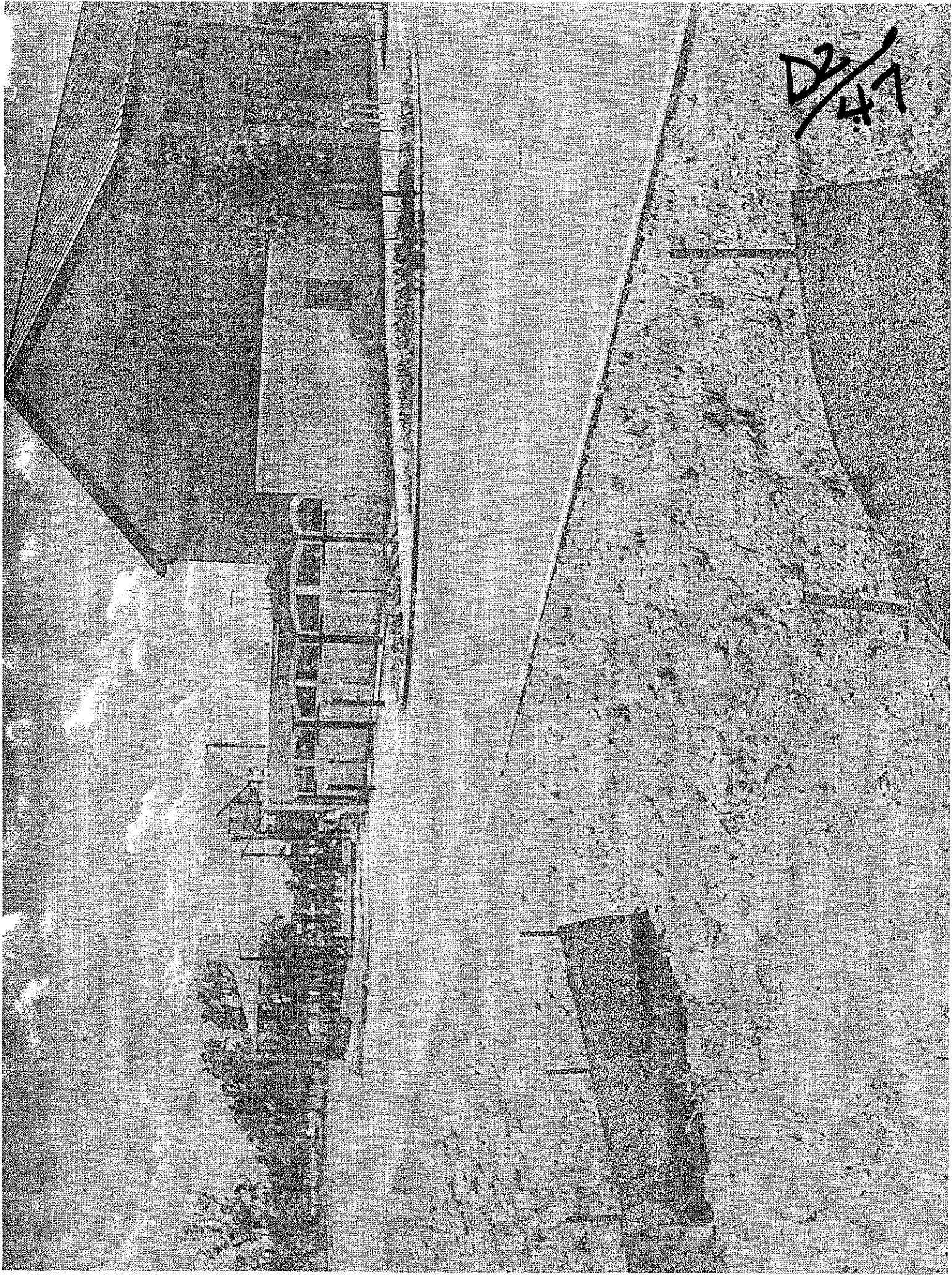



D<sup>2</sup>/<sub>48</sub>

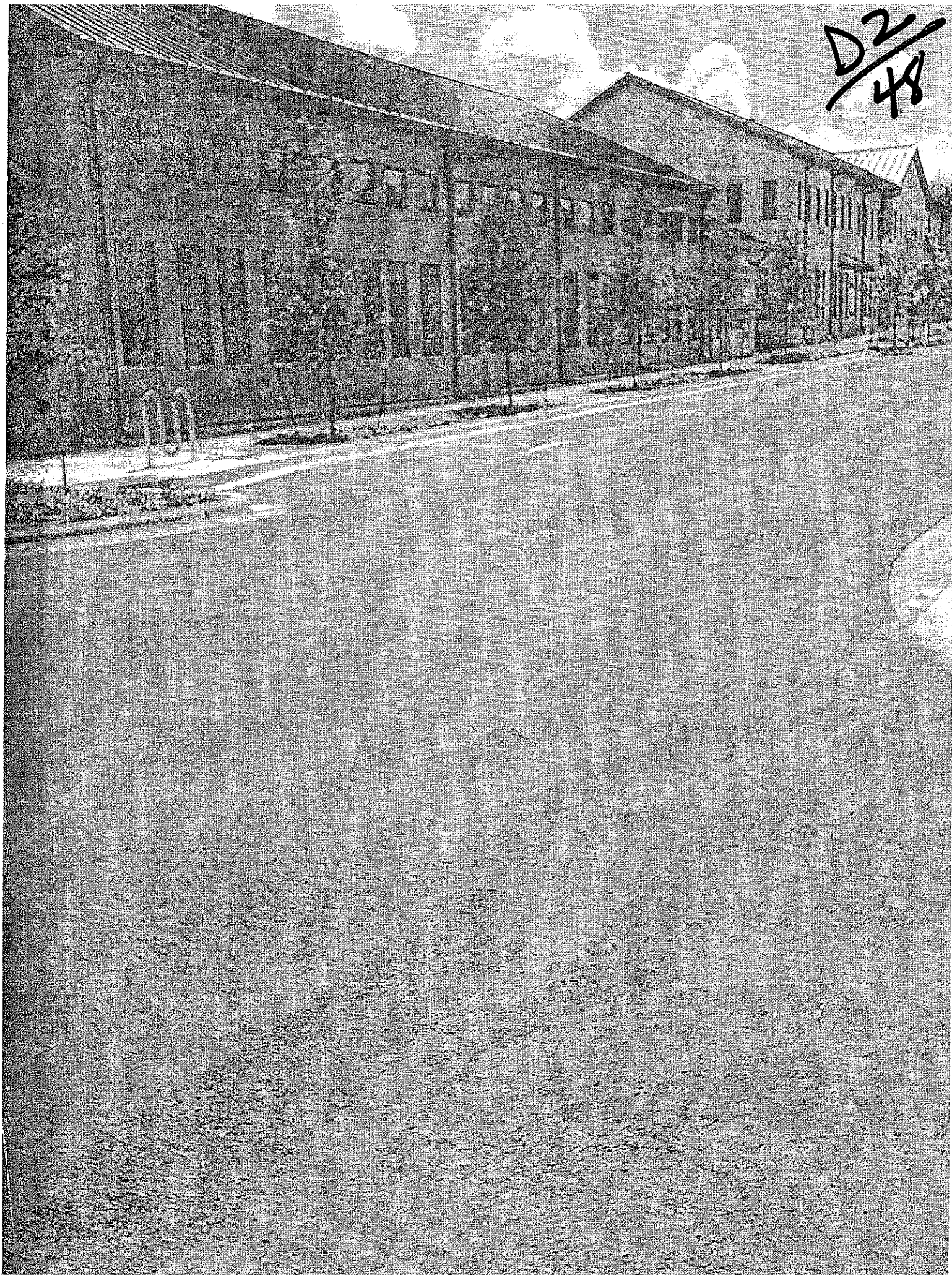



D2  
49

Written comments must be submitted to the board or commission (or the contact person listed on the notice) before or at a public hearing. Your comments should include the board or commission's name, the scheduled date of the public hearing, and the Case Number and the contact person listed on the notice.

Case Number: 2011-052057R

ADDRESS 2209 Curtis Avenue

Contact: Sylvia Benavidez, 974-2522

Public Hearing: July 6, 2011

Residential Design and Compatibility Commission

<input checked="checked" type="checkbox"/> I am in favor
<input type="checkbox"/> I object

William P. Kalahurka

Your Name (please print)

2100 Alexander Avenue

Your address(es) affected by this application

William P. Kalahurka

Signature

6/26/11

Date

Comments:

I am almost always in favor of new development & new neighbors. So, I am all for this ~~app~~ modification if it will mean more smiling faces in our neighborhood!

If you use this form to comment, it may be returned to:

City of Austin

Sylvia Benavidez

P.O. Box 1088

Austin, TX 78767-8810



D2  
50

Written comments must be submitted to the board or commission (or the contact person listed on the notice) before or at a public hearing. Your comments should include the board or commission's name, the scheduled date of the public hearing, and the Case Number and the contact person listed on the notice.

Case Number: 2011-052057R

ADDRESS 2209 Curtis Avenue

Contact: Sylvia Benavidez, 974-2522

Public Hearing: July 6, 2011

Residential Design and Compatibility Commission

<input checked="checked" type="checkbox"/> I am in favor
<input type="checkbox"/> I object

R.L. HORNE

Your Name (please print)

2800 E. 22 St. Austin TX 78722

Your address(es) affected by this application

R L Horne

Signature

6-27-2011

Date

Comments: \_\_\_\_\_

\_\_\_\_\_

\_\_\_\_\_

\_\_\_\_\_

\_\_\_\_\_

\_\_\_\_\_

\_\_\_\_\_

\_\_\_\_\_

If you use this form to comment, it may be returned to:

City of Austin

Sylvia Benavidez

P.O. Box 1088

Austin, TX 78767-8810



D2/51

Written comments must be submitted to the board or commission (or the contact person listed on the notice) before or at a public hearing. Your comments should include the board or commission's name, the scheduled date of the public hearing, and the Case Number and the contact person listed on the notice.

Case Number: 2011-052057R  
ADDRESS 2209 Curtis Avenue  
Contact: Sylvia Benavidez, 974-2522  
Public Hearing: July 6, 2011  
Residential Design and Compatibility Commission

☒ I am in favor  
☐ I object

R. L. HORNE  
Your Name (please print)

2800 E. 22<sup>nd</sup> ST AUSTIN TX  
Your address(es) affected by this application

R. L. Horne 6-27-2011  
Signature Date

Comments: \_\_\_\_\_  
\_\_\_\_\_  
\_\_\_\_\_  
\_\_\_\_\_  
\_\_\_\_\_  
\_\_\_\_\_  
\_\_\_\_\_  
\_\_\_\_\_

If you use this form to comment, it may be returned to:  
City of Austin  
Sylvia Benavidez  
P.O. Box 1088  
Austin, TX 78767-8810



D2  
52

Written comments must be submitted to the board or commission (or the contact person listed on the notice) before or at a public hearing. Your comments should include the board or commission's name, the scheduled date of the public hearing, and the Case Number and the contact person listed on the notice.

Case Number: 2011-052057R

ADDRESS 2209 Curtis Avenue

Contact: Sylvia Benavidez, 974-2522

Public Hearing: July 6, 2011

Residential Design and Compatibility Commission

<input type="checkbox"/> I am in favor
<input checked="" type="checkbox"/> I object

Greg Rivera

Your Name (please print)

3207 Larry Lane 78722

Your address(es) affected by this application

Greg Rivera

Signature

6/24/2011

Date

Comments:

I own a ~2650 sq ft duplex  
on Larry Lane and neighbors  
complain it is too big for  
the area... the currently allowed  
2800 sq ft is plenty large.  
Neighbors also don't like 6 cars;  
each side is a 3/2 so when renting  
to students that = 6 cars on 1 lot.

If you use this form to comment, it may be returned to:

City of Austin

Sylvia Benavidez

P.O. Box 1088

Austin, TX 78767-8810