

~~DL~~
58

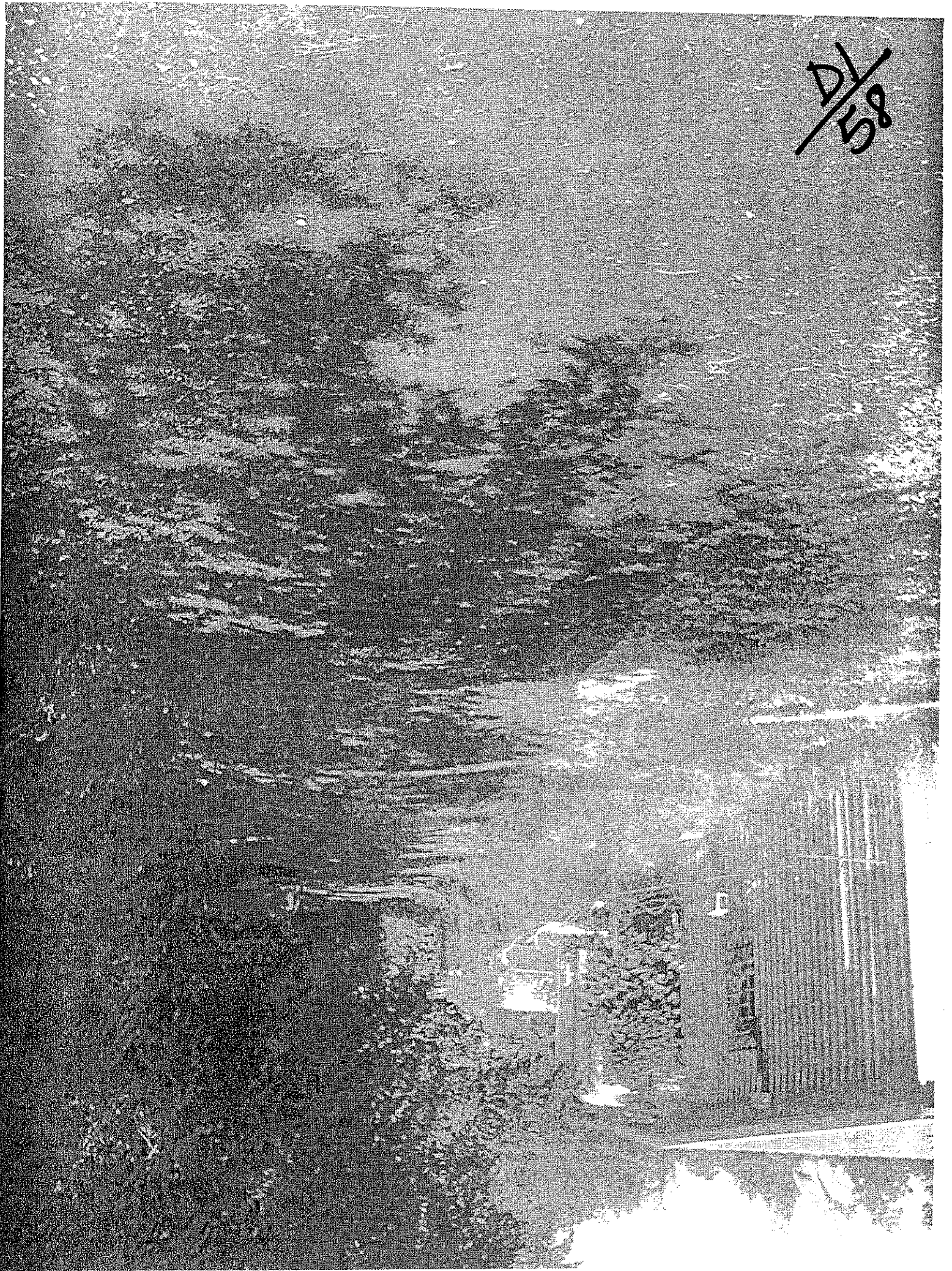

DL
59

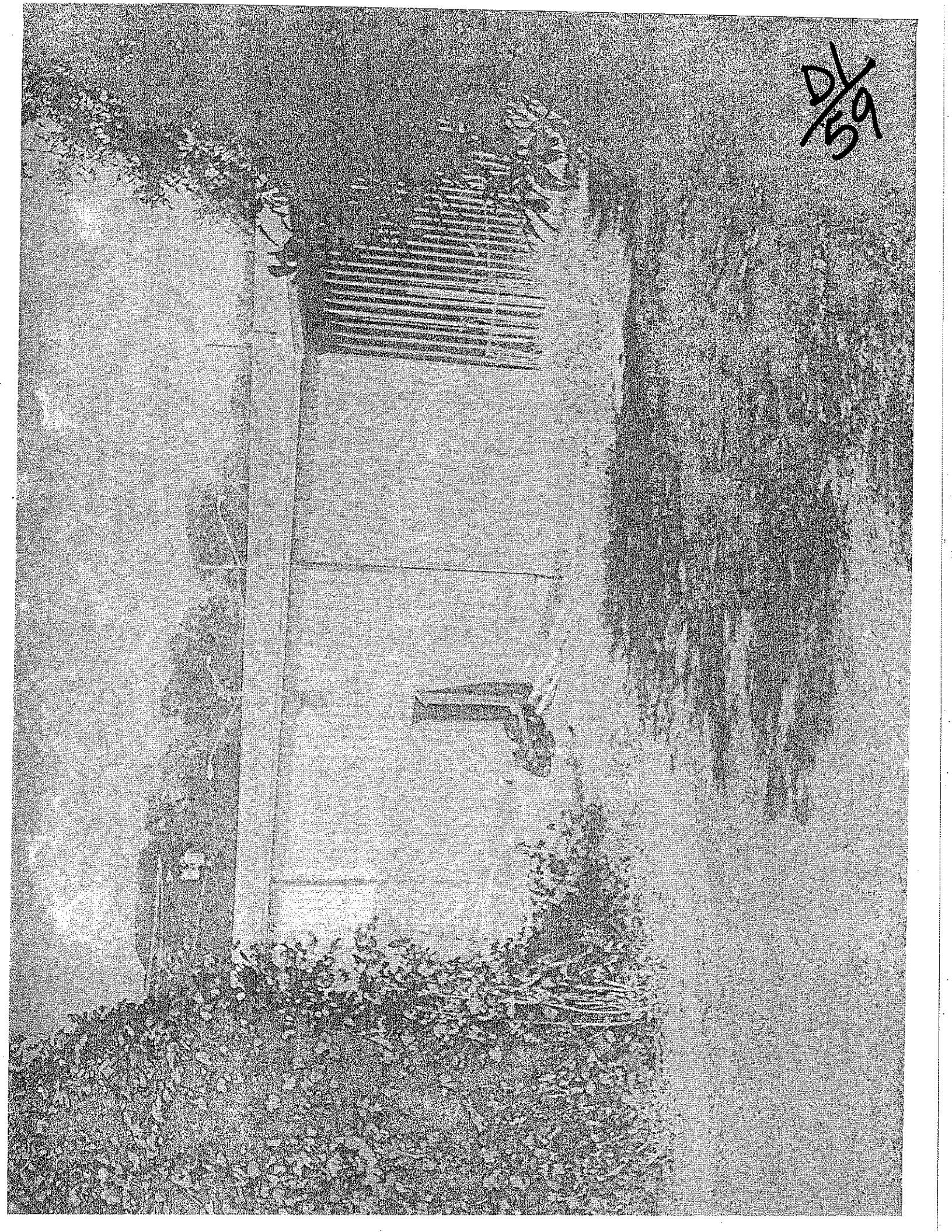

~~DI~~
60

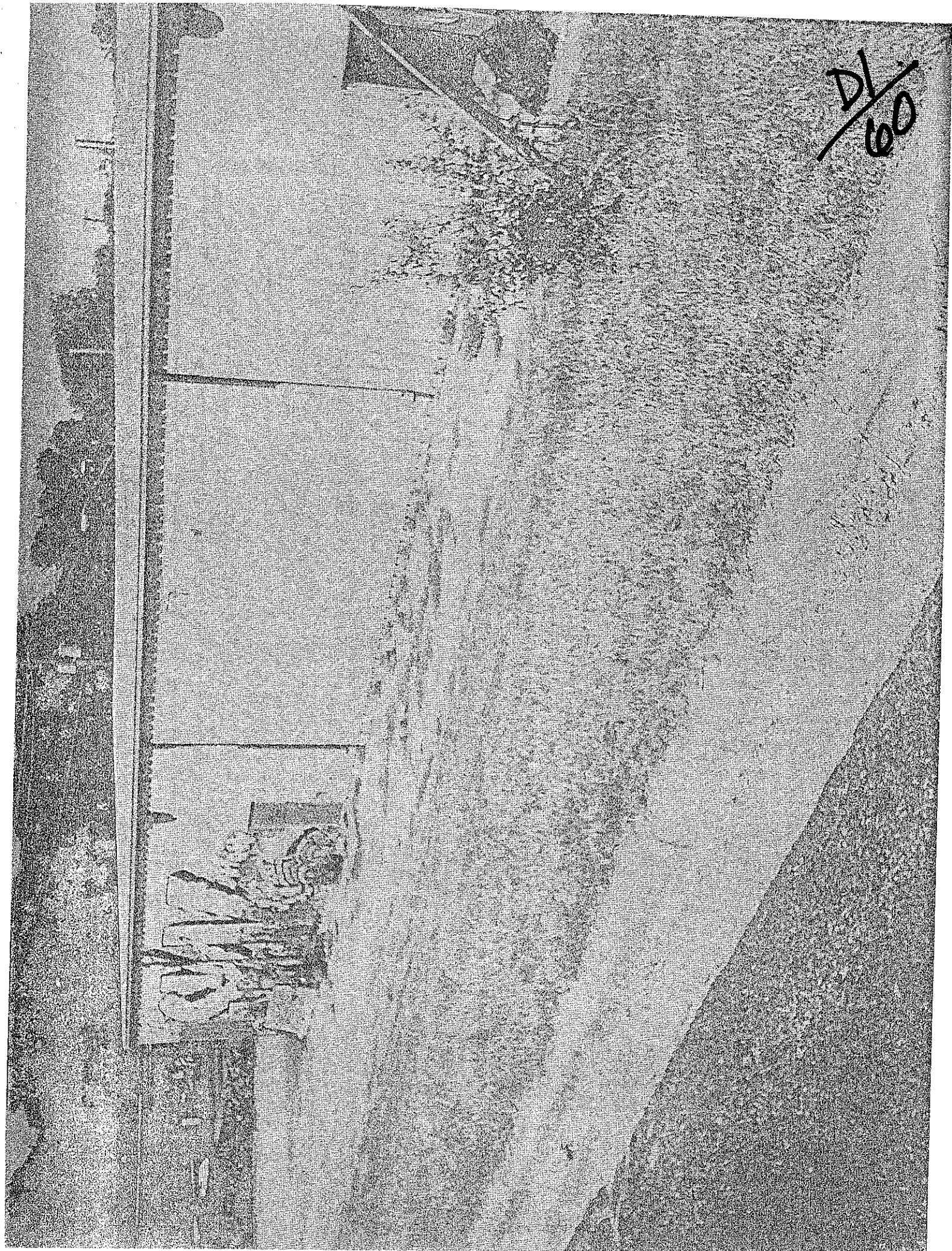

DI
61



DL
62

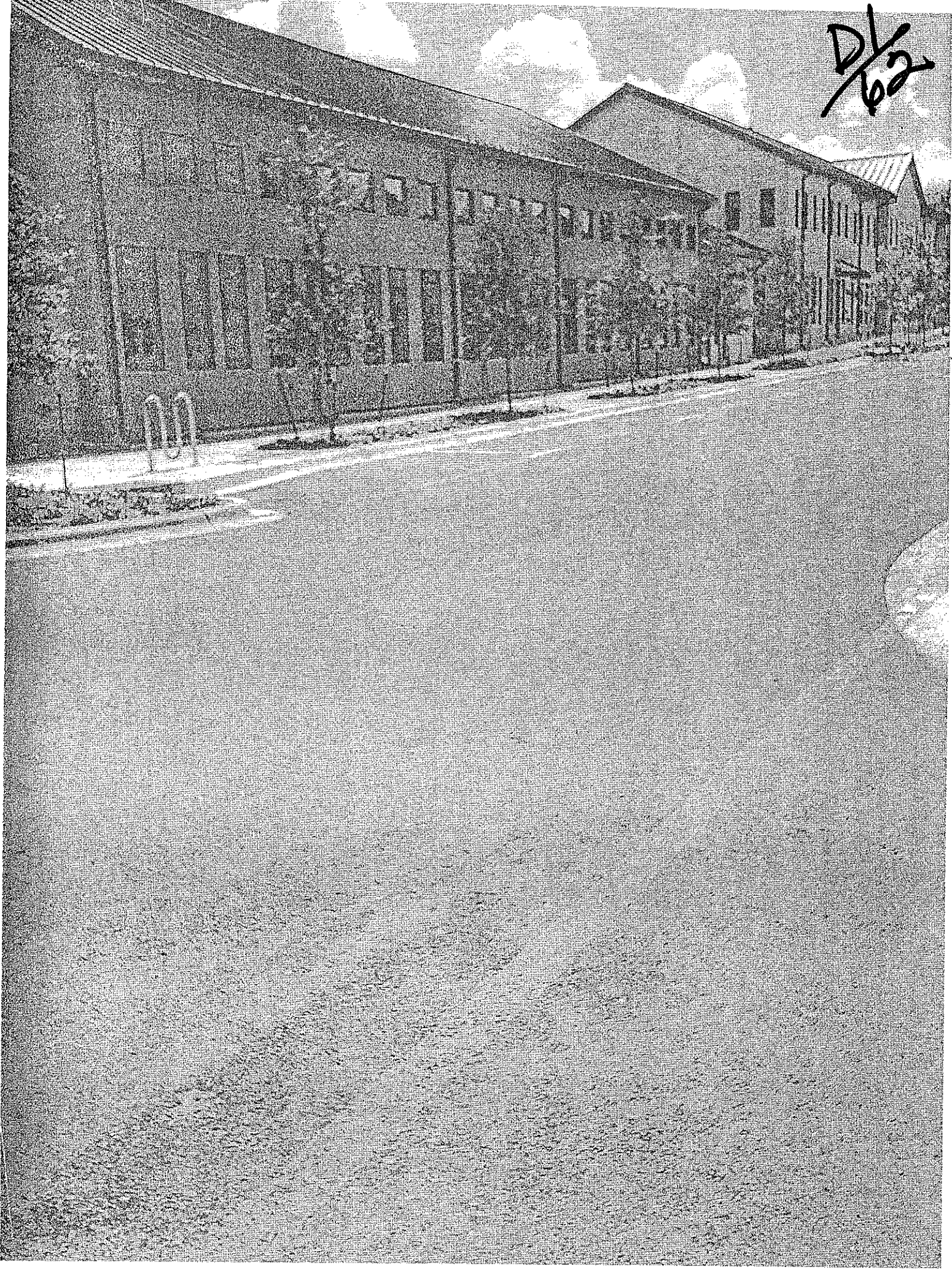

DL
43

Written comments must be submitted to the board or commission (or the contact person listed on the notice) before or at a public hearing. Your comments should include the board or commission's name, the scheduled date of the public hearing, and the Case Number and the contact person listed on the notice.

Case Number: 2011-052061R
ADDRESS 2800 E. 22nd Street
Contact: Sylvia Benavidez, 974-2522
Public Hearing: July 6, 2011
Residential Design and Compatibility Commission

<input checked="checked" type="checkbox"/> I am in favor
<input type="checkbox"/> I object

William A. Kalahurka
Your Name (please print)

2100 Alexander Avenue
Your address(es) affected by this application

William A. Kalahurka 6/26/11
Signature Date

Comments: _____

If you use this form to comment, it may be returned to:
City of Austin
Sylvia Benavidez
P.O. Box 1088
Austin, TX 78767-8810

DL
64

Written comments must be submitted to the board or commission (or the contact person listed on the notice) before or at a public hearing. Your comments should include the board or commission's name, the scheduled date of the public hearing, and the Case Number and the contact person listed on the notice.

Case Number: 2011-052061R

ADDRESS 2800 E. 22nd Street

Contact: Sylvia Benavidez, 974-2522

Public Hearing: July 6, 2011

Residential Design and Compatibility Commission

<input checked="checked" type="checkbox"/> I am in favor
<input type="checkbox"/> I object

R L HORNE

Your Name (please print)

2800 E 22nd St. AUSTIN TX

Your address(es) affected by this application

R L Horne
Signature

6-27-2011
Date

Comments: _____

If you use this form to comment, it may be returned to:

City of Austin

Sylvia Benavidez

P.O. Box 1088

Austin, TX 78767-8810

DL
65

Written comments must be submitted to the board or commission (or the contact person listed on the notice) before or at a public hearing. Your comments should include the board or commission's name, the scheduled date of the public hearing, and the Case Number and the contact person listed on the notice.

Case Number: 2011-052061R
ADDRESS 2800 E. 22nd Street
Contact: Sylvia Benavidez, 974-2522
Public Hearing: July 6, 2011
Residential Design and Compatibility Commission

<input checked="checked" type="checkbox"/> I am in favor
<input type="checkbox"/> I object

RL HORNE

Your Name (please print)

2800 E. 22nd St. Austin TX

Your address(es) affected by this application

RL Horne

Signature

6-27-2011

Date

Comments: _____

If you use this form to comment, it may be returned to:
City of Austin
Sylvia Benavidez
P.O. Box 1088
Austin, TX 78767-8810

DI
66

Written comments must be submitted to the board or commission (or the contact person listed on the notice) before or at a public hearing. Your comments should include the board or commission's name, the scheduled date of the public hearing, and the Case Number and the contact person listed on the notice.

Case Number: 2011-052061R

ADDRESS 2800 E. 22nd Street

Contact: Sylvia Benavidez, 974-2522

Public Hearing: July 6, 2011

Residential Design and Compatibility Commission

<input type="checkbox"/>	I am in favor
<input checked="" type="checkbox"/>	I object

Greg Rivera

Your Name (please print)

3207 Larry Lane, 78722

Your address(es) affected by this application

[Signature]

Signature

6/24/2011

Date

Comments:

I own a ~2650 sq ft duplex
on Larry Lane and neighbors
complain it is too big for the
area. The proposed 2987 sq ft
is even larger.
Neighbors also don't like 6 cars being
parked there. If each side is a 3/2, which
is likely then that is six cars since
VT students will rent it.

If you use this form to comment, it may be returned to:

City of Austin

Sylvia Benavidez

P.O. Box 1088

Austin, TX 78767-8810