

C15-2011-0100

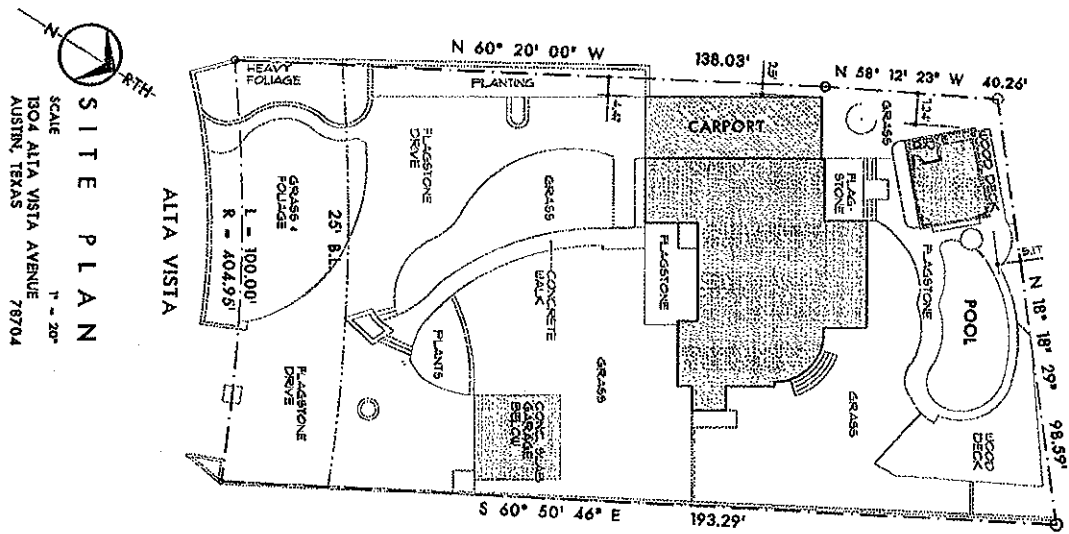

SITE PLAN
 SCALE 1" = 20'
 1304 ALTA VISTA AVENUE
 AUSTIN, TEXAS 78704

IMPERVIOUS COVER CALCULATIONS

LOT SIZE	18,389 S.F.
RESIDENCE, CARPORT, DRIVES, & PAVING	8,875 S.F.
WOOD DECK @ 50%	348 S.F.
TOTAL IMPERVIOUS	9,225 S.F. 49.6%
POOL	-554 S.F.
GRASS AREA & PLANTING	-8,485 S.F.
TOTAL PERVIOUS	9,039 S.F. 50.4%

SHEET NO. 15
 OF 15

RESIDENCE ADDITION FOR
MR. AND MRS. TOM COOKE
 1304 ALTA VISTA AVENUE, AUSTIN, TEXAS

RON HELTON AIA
 ARCHITECT
 2128 WEST BRAKER LANE
 STE. #0

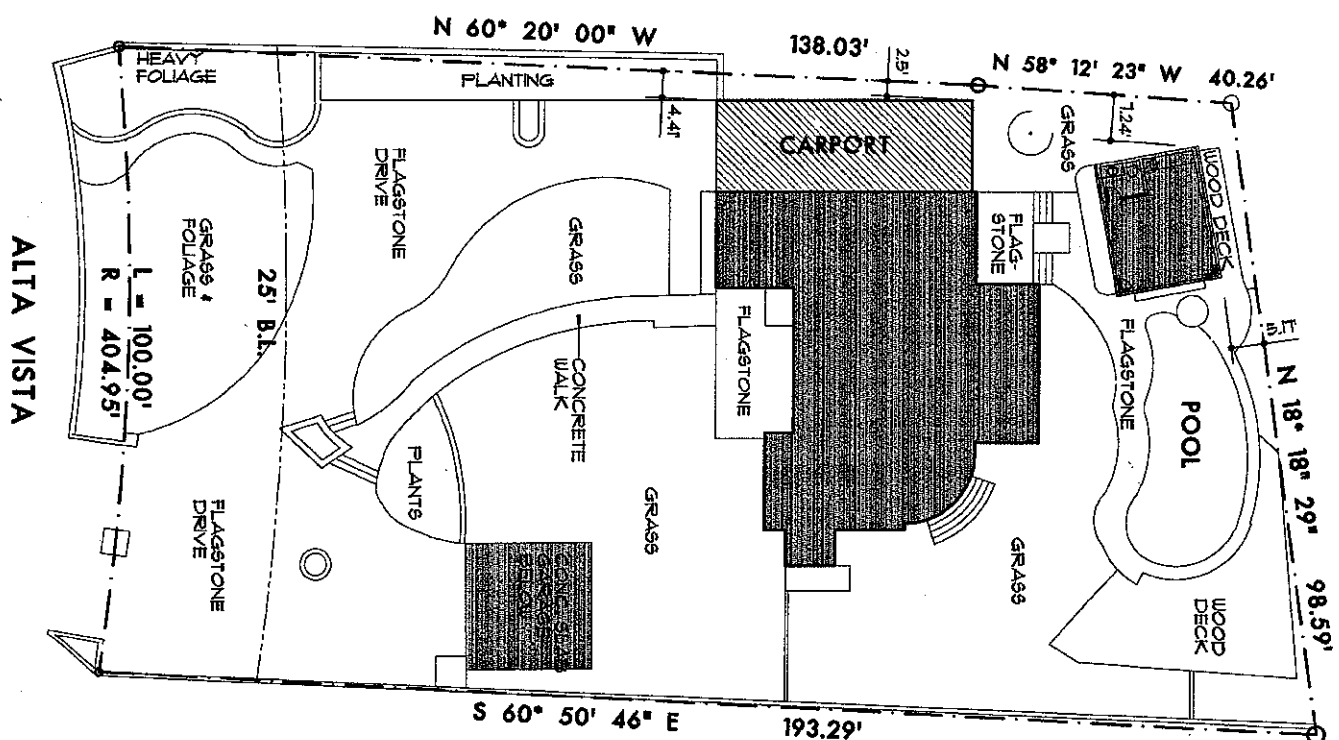

IMPERVIOUS COVER CALCULATIONS

LOT SIZE	18,389 S.F.
RESIDENCE, CARPORT, DRIVES, & PAVING	8,875 S.F.
WOOD DECK @ 50%	348 S.F.
TOTAL IMPERVIOUS	9125 S.F.
POOL	-554 S.F.
	49.6%

RESIDENCE ADDITION FOR

RON HELTO

RON HELTON AIA
ARCHITECT
2128 WEST BRAKER LANE
AUSTIN TEXAS 78758
STE. 110
512-906-1212

RESIDENCE ADDITION FOR
MR. AND MRS. TOM COOKE
1004 ALTA VISTA AVENUE, AUSTIN, TEXAS

AUGUST 26, 2007
SHEET NO. 5

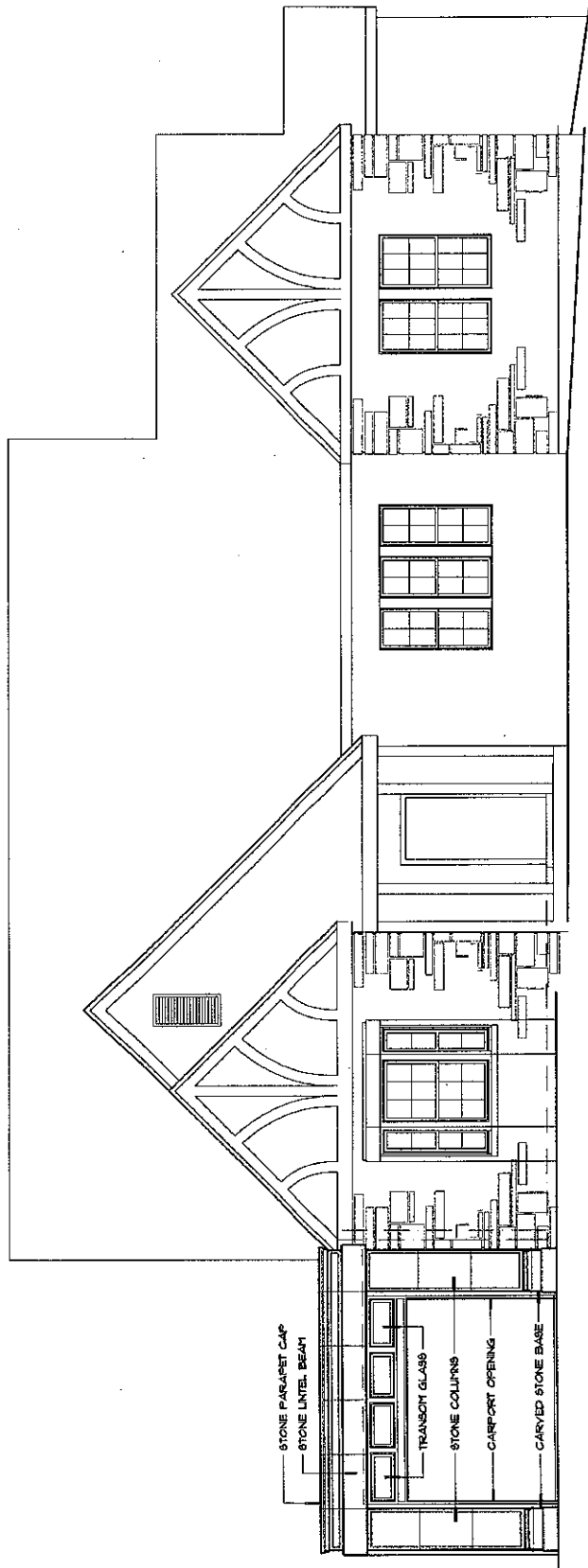

FRONT ELEVATION WITH CARPORT
SCALE 1/4" = 1'-0"