

File: L:\ACTIVE PROJECTS\COA Watershed Re106\Walnut Creek Phase II\100% Design\CAD\3023.026--SITE4--PP.dwg Layout: 8 Plotted: 7/27/2011 2:42:54 PM

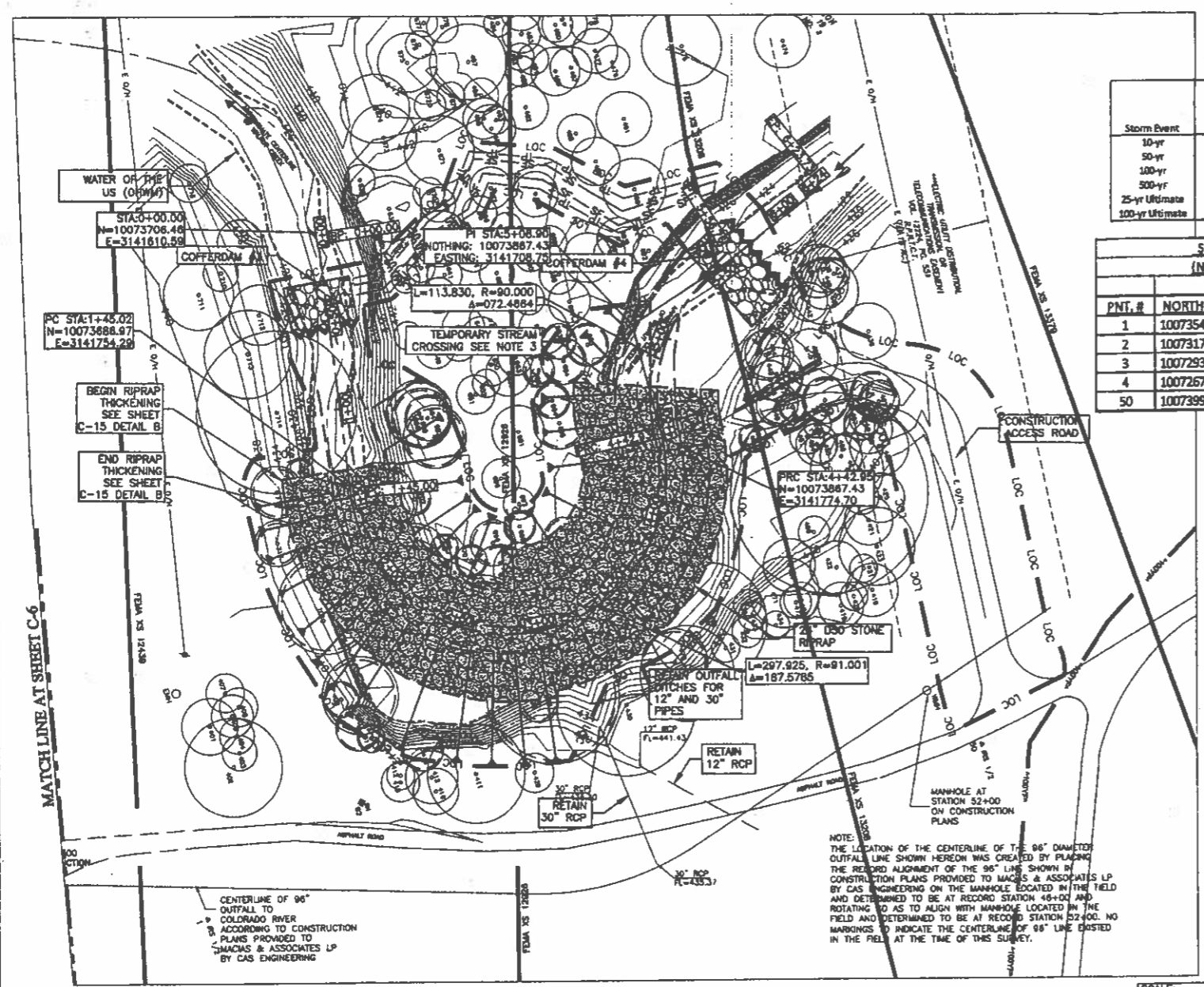

FOR XS 12828

Storm Event	Discharge (cfs)	Water Surface Elevation (ft)	
		Existing Conditions	Proposed Conditions
10-yr	13,880	444.14	443.92
50-yr	16,880	445.62	445.40
100-yr	18,480	446.13	445.95
500-yr	21,730	446.94	446.81
25-yr URM/ma	16,150	445.33	445.10
100-yr URM/ma	19,050	446.31	446.15

SURVEY CONTROL POINTS (NAD83/HARN) (GRID-FEET)

PNT. #	NORTHING	EASTING	ELEV.	DESCRIPTION
1	10073543.92	3141968.43	444.1	1/2" IRON ROD
2	10073177.68	3141902.94	443.17	1/2" IRON ROD
3	10072934.98	3141960.16	442.38	1/2" IRON ROD
4	10072670.41	3141763.12	440.73	1/2" IRON ROD
50	10073999.51	3141990.61	444.63	1/2" IRON ROD

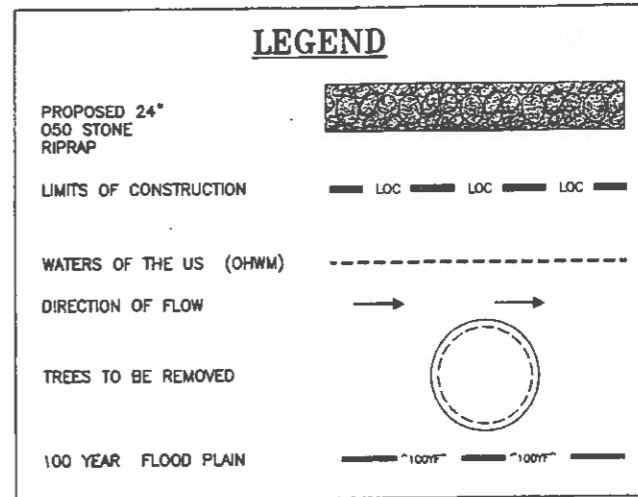
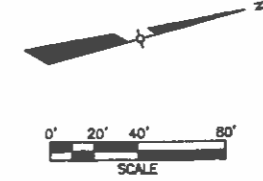

- NOTES:**
1. RIPRAP THICKENING REQUIRED ALONG THE ENTIRE DOWNSTREAM EDGE OF 24" O50 RIPRAP. (SEE SHEET C-15).
 2. NO CUT OR FILL WITHIN 14' OF TREE# 208, 10' OF TREE# 230, 34' OF TREE# 280 AND 30' OF TREE# 877.
 3. TEMPORARY STREAM CROSSING AS NEEDED TO ACCESS WEST SIDE OF CREEK WHEN COFFERDAMS ARE NOT INSTALLED. ALSO SEE NOTE 2 & 3 ON TEMPORARY CROSSING DETAIL SHEET. (SEE SHEET C-18)
 4. CONSTRUCTION ACCESS ROAD TO BE GENERALLY FLUSH WITH EXISTING GROUND EXCEPT AT TEMPORARY STREAM CROSSING.
 5. SEE SHEET C-15 & C-18 FOR DETAILS.
 6. SLOPES IN SPOILS AREA SHALL BE 4:1 OR FLATTER.
 7. A PRE-CONSTRUCTION SAFETY MEETING IS REQUIRED WITH AUSTIN ENERGY 48 HOURS BEFORE COMMENCEMENT OF CONSTRUCTION. FAILURE TO DO SO WILL RESULT IN THE PROJECT BEING SHUTDOWN. CALL DOUG WEISE AT 512-505-7023 TO SCHEDULE A TALKBACK SAFETY MEETING.
 8. ANY RELOCATION OF ELECTRIC TRANSMISSION FACILITIES OR OUTAGES CAUSED BY THIS PROJECT WILL BE CHARGED TO THE PROPERTY OWNER AND CONTRACTOR.
 9. WARNING SIGNS MUST BE PLACED UNDER THE OVERHEAD ELECTRIC TRANSMISSION FACILITIES AS NOTIFICATION OF THE ELECTRICAL HAZARD.
 10. NO DUMPSTERS, STAGING OR SPOILS AREAS SHALL BE PERMITTED WITHIN 20 FEET OF THE ELECTRIC TRANSMISSION FACILITIES EASEMENT FOR SAFETY REASONS.
 11. PRIOR TO MOBILIZING TALL EQUIPMENT SUCH AS CRANES, CALL DOUG WEISE AT 512-505-7023 TO COORDINATE WITH TRANSMISSION PERSONNEL.
 12. 24-HOUR ACCESS TO TRANSMISSION FACILITIES SHALL BE MAINTAINED.
 13. ANY TEMPORARY OR PERMANENT SECURITY FENCE PREVENTING ACCESS TO THE EASEMENT, SHALL BE COORDINATED WITH AUSTIN ENERGY STAFF. AE STAFF SHALL INSTALL A LOCK ON THE GATE/FENCE FOR ACCESS. CONTRACTOR IS RESPONSIBLE FOR DUST CONTROLS FOR INSULATORS AND TO PREVENT FLASHING AND ALL OUTAGES CAUSED BY THE DUST FROM THIS PROJECT.

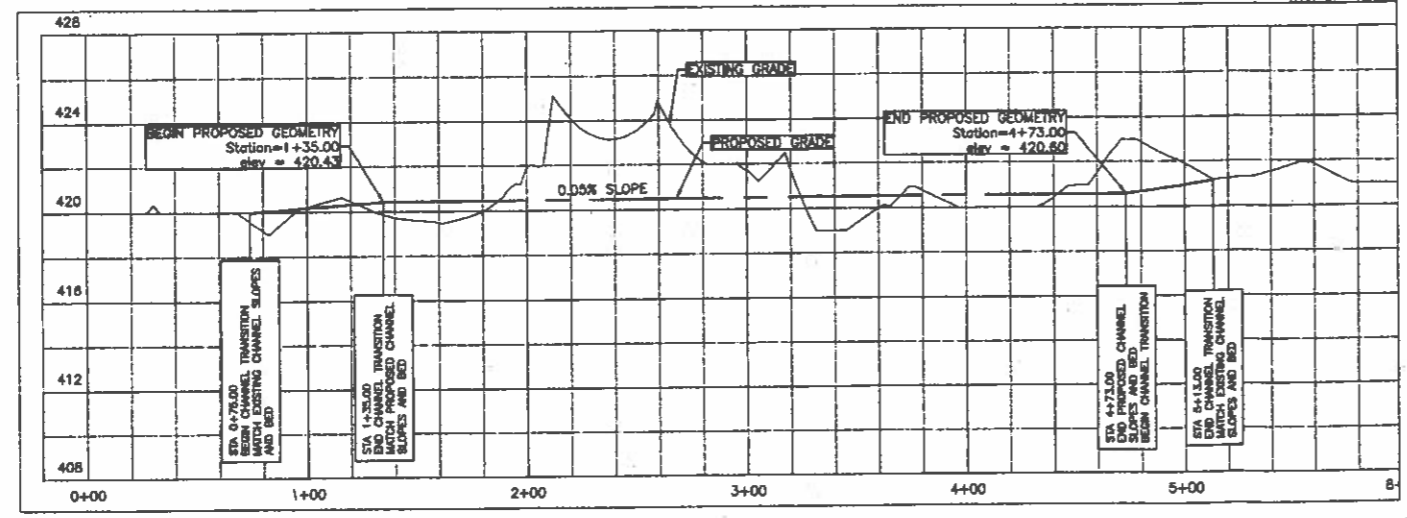

"ALL RESPONSIBILITY FOR ADEQUACY OF THESE PLANS REMAINS WITH THE ENGINEER/LANDSCAPE ARCHITECT (AS APPLIES) WHO PREPARED THEM. IN APPROVING THESE PLANS, THE CITY OF AUSTIN MUST RELY ON THE ADEQUACY OF THE DESIGN ENGINEER."

REVIEWED BY: _____ DATE: _____
FOR DIRECTOR OF PLANNING AND DEVELOPEMENT REVIEW DEPARTMENT

SP-2011-0113D

SITE PLAN APPROVAL SHEET _____ OF _____ APPLICATION DATE: _____
 APPROVED BY COMMISSION ON _____ UNDER SECTION _____ OF THE CITY OF AUSTIN CODE.
 CHAPER _____ OF THE CITY OF AUSTIN CODE.
 EXPRESSION DATES: 6-8-11, 11-01-11, _____ CASE NUMBER: _____
 PROJECT EXPRESSION DATE (ORD. #) 070008-11 _____ DATE: _____

Director, Watershed Protection and Development Rules
 RELIEVED FOR GENERAL COMPLIANCE: _____

Rev. 1 _____ Correction 1 _____
 Rev. 2 _____ Correction 2 _____
 Rev. 3 _____ Correction 3 _____

Final Plat must be recorded by the Project Expression Date, if applicable. Subsequent Site Plans which do not comply with the Code current at the time of filing, and all required Building Permits and/or a notice of construction of a building permit, is not required, must also be approved prior to the Project Expression Date.

NO.	DATE	BY	DESCRIPTION

CAS CONSULTING & SERVICES INC.
 6833 HWY 290 EAST, SUITE 104
 AUSTIN, TEXAS 78725
 TEL: 512-920-9976

STATE OF TEXAS
 DOUG NICHOLS
 16237
 REGISTERED PROFESSIONAL ENGINEER

**AUSTIN WATER UTILITY
 WALNUT CREEK OUTFALL
 BANK EROSION PHASE II**

SITE 4 PLAN AND PROFILE

DESIGN BY: _____ DN
 DRAWN BY: _____ EV/WC
 REVIEW BY: _____ DN
 APPROVED BY: _____ DN
 PROJECT NO.: 3023.26
 DATE: 7/27/11
 SCALE: AS SHOWN

REVISION: _____

DWG. NO. 8
 SHEET 8 OF 24