



# BARTHOLOMEW MUNICIPAL POOL

PARD Land, Facilities and Program Committee  
Park Board







© 2010 Europa Technologies

Google



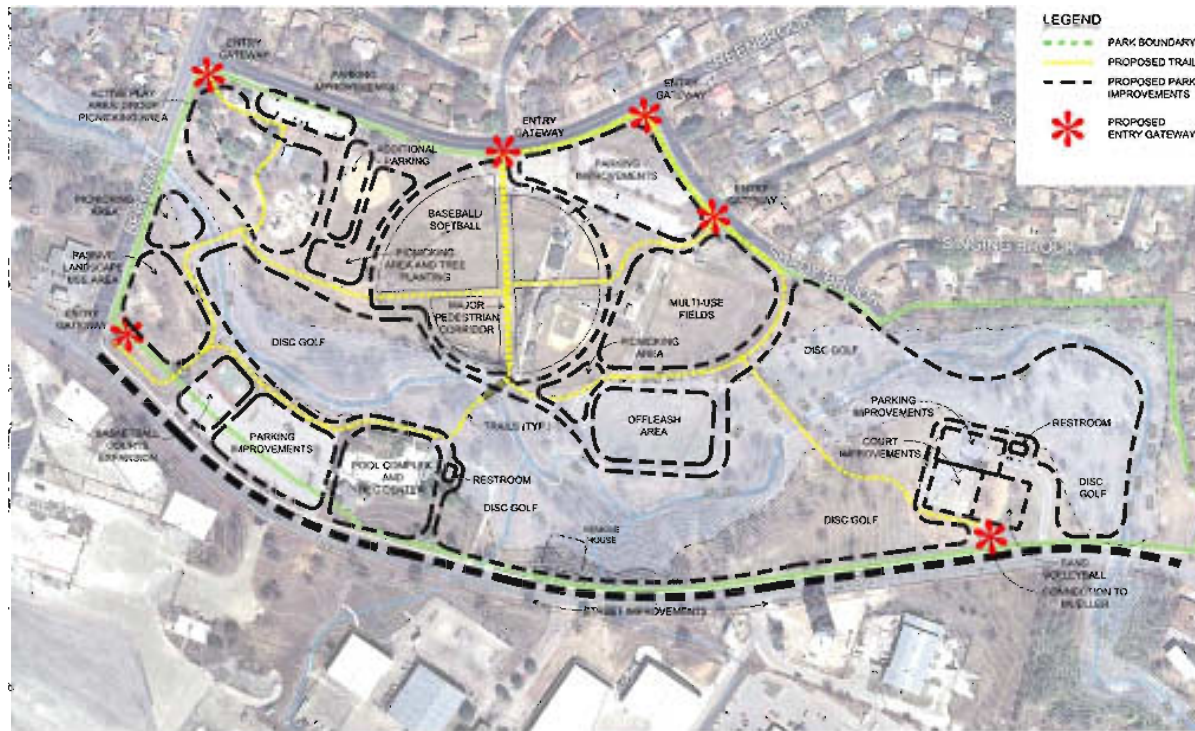

BARTHOLOMEW MASTER PLAN - CONCEPT C

DATE	10/10/2010
BY	JOHN H. BARTHOLOMEW
FOR	THE CITY OF BARTHOLOMEW
PROJECT	BARTHOLOMEW MASTER PLAN
CONCEPT	CONCEPT C
SCALE	1" = 100'
DATE	10/10/2010
BY	JOHN H. BARTHOLOMEW
FOR	THE CITY OF BARTHOLOMEW
PROJECT	BARTHOLOMEW MASTER PLAN
CONCEPT	CONCEPT C

## COMMENTS FROM BARTHOLOMEW POOL PUBLIC MEETING 2

14 DECEMBER 2010:

1. Would it make sense to swap the pool location with the parking lot? - NO
2. Salvage and repurpose the materials from the existing structures on-site. - INVESTIGATING
3. There is already a splash pad in Bartholomew Park - don't need another. Maybe the money could be spent on better and more seating areas. - BASIC SPRAY ONLY
4. Preference is on more natural feel to park and pool - not Disney Land. People appreciate good design over flashy colors and games. - AGREED
5. There is a need for shade. Summers in the park get really hot. People currently sit under trees when it is hot outside. - TREES & SHADE STRUCTURES
6. The architectural designs should match those of the surrounding area. - AGREED
7. Neighborhood is interested in having facility open year around. - FUTURE HEATER AT LAP POOL
8. Windsor Park Contact Team, Windsor Park Neighborhood Association and Mueller Neighborhood Association could be good allies in asking for a variance from Subchapter E. - UNDERSTOOD
9. If there is going to be a slide, make it part of nature - not a tower. - AGREED
10. Can there be a diving board? - NOT INCLUDED: MAINTENANCE, POOL SIZE & DEPTH













