

C15
1

ZONING CHANGE REVIEW SHEET

CASE: C14-2011-0093 – The Grove

P.C. DATE: 10/11/2011 - Postponed by staff
10/25/2011

ADDRESS: 3707 Manchaca Road

OWNER/APPLICANT: FHB Forest Apartments, LP

AGENT: WGA Austin (Scott Wuest)

ZONING FROM: LO and MF-2

TO: MF-3

AREA: 9.21 (401,187 ft²)

SUMMARY STAFF RECOMMENDATION: Staff recommends approval of MF-3-CO (Multifamily Medium Density – Conditional Overlay) combining district zoning. The conditional overlay on the property will limit the allowable density to a maximum of 208 units.

DEPARTMENT COMMENTS: This property is currently zoned LO (Limited Office) and MF-2 (Multifamily Low Density) district zoning and is developed with 184 multifamily units. The applicant seeks to rezone the property to MF-3 for the addition of 24 additional units on the southeast corner of the property. The applicant is currently in discussions with the South Lamar Neighborhood Association and the Barton Oaks Neighborhood Association to add further conditions on the property. Staff will provide an update on any agreements as they are reached at the Commission public hearing.

EXISTING ZONING AND LAND USES:

	ZONING	LAND USES
Site	LO, MF-2	Multifamily
North	LO-MU, SF-3	Multifamily, Single Family
South	LO, MF-3, SF-3	Duplex, Nursing Home
East	MF-2-CO, SF-6	Multifamily, Single Family
West	LO, LR	Multifamily

TIA: Waived

WATERSHED: West Bouldin Creek

DESIRED DEVELOPMENT ZONE: Yes

CAPITOL VIEW CORRIDOR: No

HILL COUNTRY ROADWAY: No

NEIGHBORHOOD ORGANIZATIONS:

South Lamar Neighborhood Association
Barton Oaks Neighborhood Association
South Central Coalition
Austin Neighborhoods Council
Coachlight Condos HOA

C15
2

CASE HISTORIES

NUMBER	REQUEST	COMMISSION	COUNCIL
C14-71-021	"A" Residence district to "BB" residence district. [SF-3 to MF-2]		Approved 4/5/1973

BASIS FOR RECOMMENDATION

- The proposed zoning should be consistent with the purpose statement of the district sought.*

MF-2 – Multifamily Residence Low Density district is intended to accommodate multifamily use with a maximum density of up to 23 units per acre. An MF-2 district designation may be applied to a use in a multifamily residential area located near single family neighborhoods or in an area for which low-density multifamily use is desirable.

MF-3- Multifamily Residence Medium Density district is intended to accommodate multifamily use with a maximum density of up to 36 units per acre. This district is appropriate for multifamily residential areas located near supporting transportation and commercial facilities, generally in more centrally located areas, and in other selected areas where medium density multifamily use is desirable.

The proposed project will be a single building, 24 unit addition to an existing multifamily development, and is consistent with surrounding zoning and uses, sited in a central location on an arterial roadway between two major core transit corridors.

- Granting of the request should result in an equal treatment of similarly situated properties.*

The requested zoning is compatible with adjacent multifamily projects of similar zoning districts and densities. The zoning change is intended for increased density site development standards within an existing multifamily development.

EXISTING CONDITIONS

Environmental

The site is not located over the Edwards Aquifer Recharge Zone. The site is located in the West Bouldin Creek Watershed of the Colorado River Basin, which is classified as an Urban Watershed by Chapter 25-8 of the City's Land Development Code. It is in the Desired Development Zone.

Impervious cover is not limited in this watershed class; therefore the zoning district impervious cover limits will apply.

This site is required to provide on-site structural water quality controls (or payment in lieu of) for all development and/or redevelopment when 5,000 s.f. cumulative is exceeded, and detention for the two-year storm. At this time, no information has been provided as to whether this property has any pre-existing approvals which would preempt current water quality or Code requirements.

According to flood plain maps, there is no flood plain within the project area.

Numerous trees will likely be impacted with a proposed development associated with this rezoning case. Please be aware that an approved rezoning status does not eliminate a proposed development's requirements to meet the intent of the tree ordinances. If further explanation or specificity is needed, please contact the City Arborist at 974-1876. At this time, site specific information is unavailable regarding other vegetation, areas of steep slope, or other environmental features such as bluffs, springs, canyon rimrock, caves, sinkholes, and wetlands.

Standard landscaping and tree protection will be required in accordance with LDC 25-2 and 25-8 for all development and/or redevelopment.

Water and Wastewater

If the landowner intends to serve the site with City of Austin water and wastewater utilities, the landowner, at own expense will be responsible for providing the water and wastewater utility improvements, offsite main extensions, system upgrades, utility relocations and or abandonments required. The water and wastewater plan must be in accordance with the City of Austin utility design criteria. The water and wastewater utility plan must be reviewed and approved by the Austin Water Utility. All water and wastewater construction must be inspected by the City of Austin. The landowner must pay the City inspection fee with the utility construction. The landowner must pay the tap and impact fee once the landowner makes an application for a City of Austin water and wastewater utility tap permit.

Stormwater Detention

At the time a final subdivision plat, subdivision construction plans, or site plan is submitted, the developer must demonstrate that the proposed development will not result in additional identifiable flooding of other property. Any increase in stormwater runoff will be mitigated through on-site stormwater detention ponds, or participation in the City of Austin Regional Stormwater Management Program if available.

Transportation:

No additional right-of-way is needed at this time.

A traffic impact analysis was waived for this case because the applicant agreed to limit the intensity and uses for this development. If the zoning is granted, development should be limited through a conditional overlay to less than 2,000 vehicle trips per day. [LDC, 25-6-117]

Existing Street Characteristics:

Name	ROW	Pavement	Class	Sidewalk?	Bus Route?	Bike Route?
Valley View	54	40	Local	No	No	No
Manchaca Road	80	MAU 4	Arterial	Yes	Yes	Yes

C15
4

Site Plan:

Any new development is subject to Subchapter E. Design Standards and Mixed Use. Additional comments will be made when the site plan is submitted.

The site appears to be over 5 acres, therefore the principal roadway would be ICR, Internal Circulation Route.

The site is subject to compatibility standards. Along the north property line, the following standards apply:

- No structure may be built within 25 feet of the property line. Also because the site abuts SF-3 zoning, a 25 foot front setback is required.
 - No structure in excess of two stories or 30 feet in height may be constructed within 50 feet of the property line.
 - No structure in excess of three stories or 40 feet in height may be constructed within 100 feet of the property line.
 - No parking or driveways are allowed within 25 feet of the property line.
 - In addition, a fence, berm, or dense vegetation must be provided to screen adjoining properties from views of parking, mechanical equipment, storage, and refuse collection.
- Additional design regulations will be enforced at the time a site plan is submitted.

CITY COUNCIL DATE: 11/3/2011

ACTION:

ORDINANCE READINGS: 1st

2nd

3rd

ORDINANCE NUMBER:

CASE MANAGER: Stephen Rye

PHONE: 974-7604
stephen.rye@austintexas.gov



ZONING

- N
- SUBJECT TRACT
- PENDING CASE
- ZONING BOUNDARY

ZONING CASE#: C14-2011-0093
 LOCATION: 3707 MANCHACA RD
 SUBJECT AREA: 9.8106 ACRES
 GRID: G19
 MANAGER: STEPHEN RYE



1" = 400'

This map has been produced by the Communications Technology Management Dept. on behalf of the Planning Development Review Dept. for the sole purpose of geographic reference. No warranty is made by the City of Austin regarding specific accuracy or completeness.



7/3/15

3707 Manchaca "The Grove"

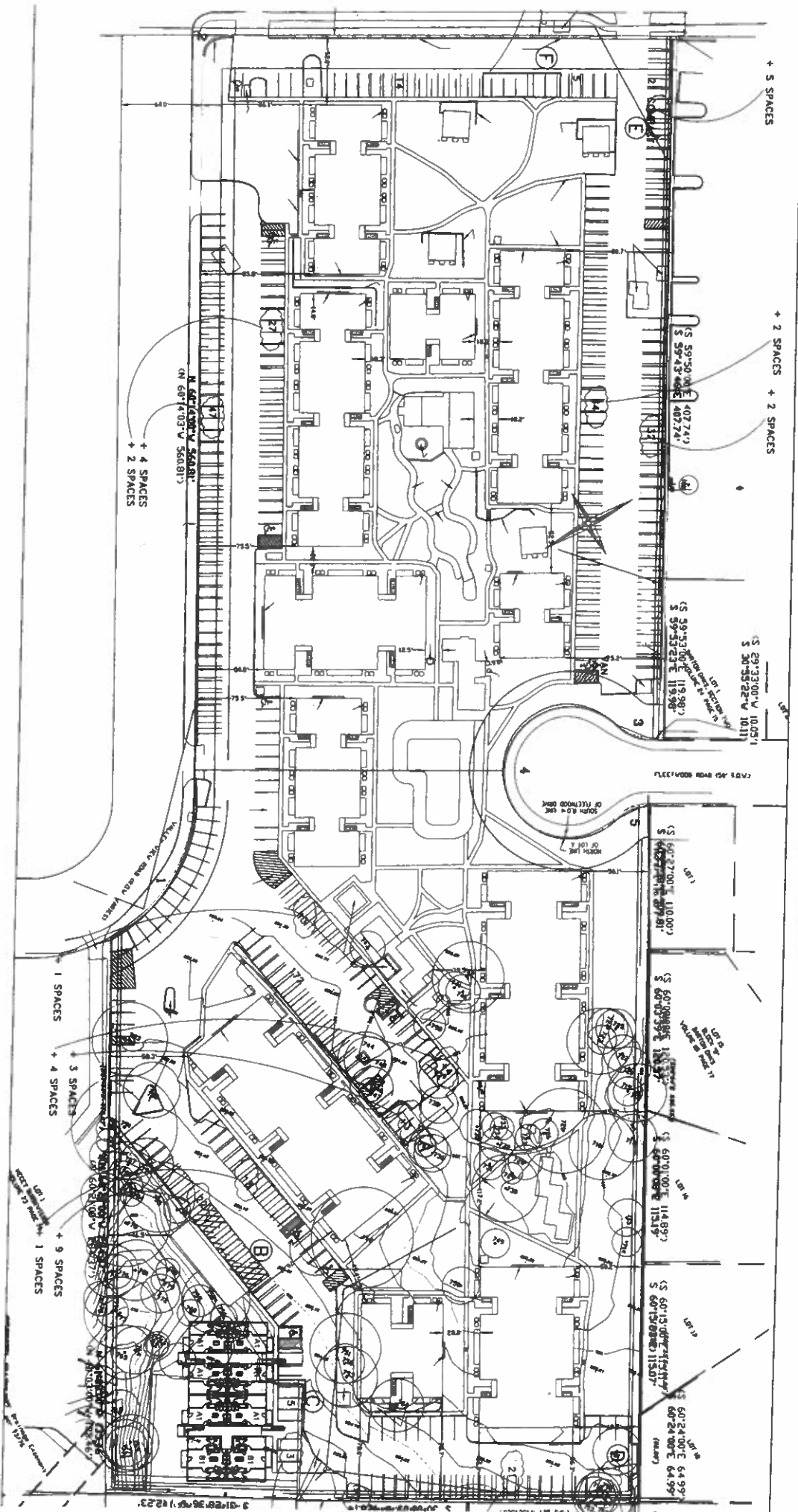

1 SITE PLAN

NTS

Mark Hart Architecture,
 5801 Mojave Drive Austin TX 787
 Phone: 512-680-7905 / Email: mhart@markhartar

1.5/8

3707 Manchaca "The Grove"

120'-1 1/2"

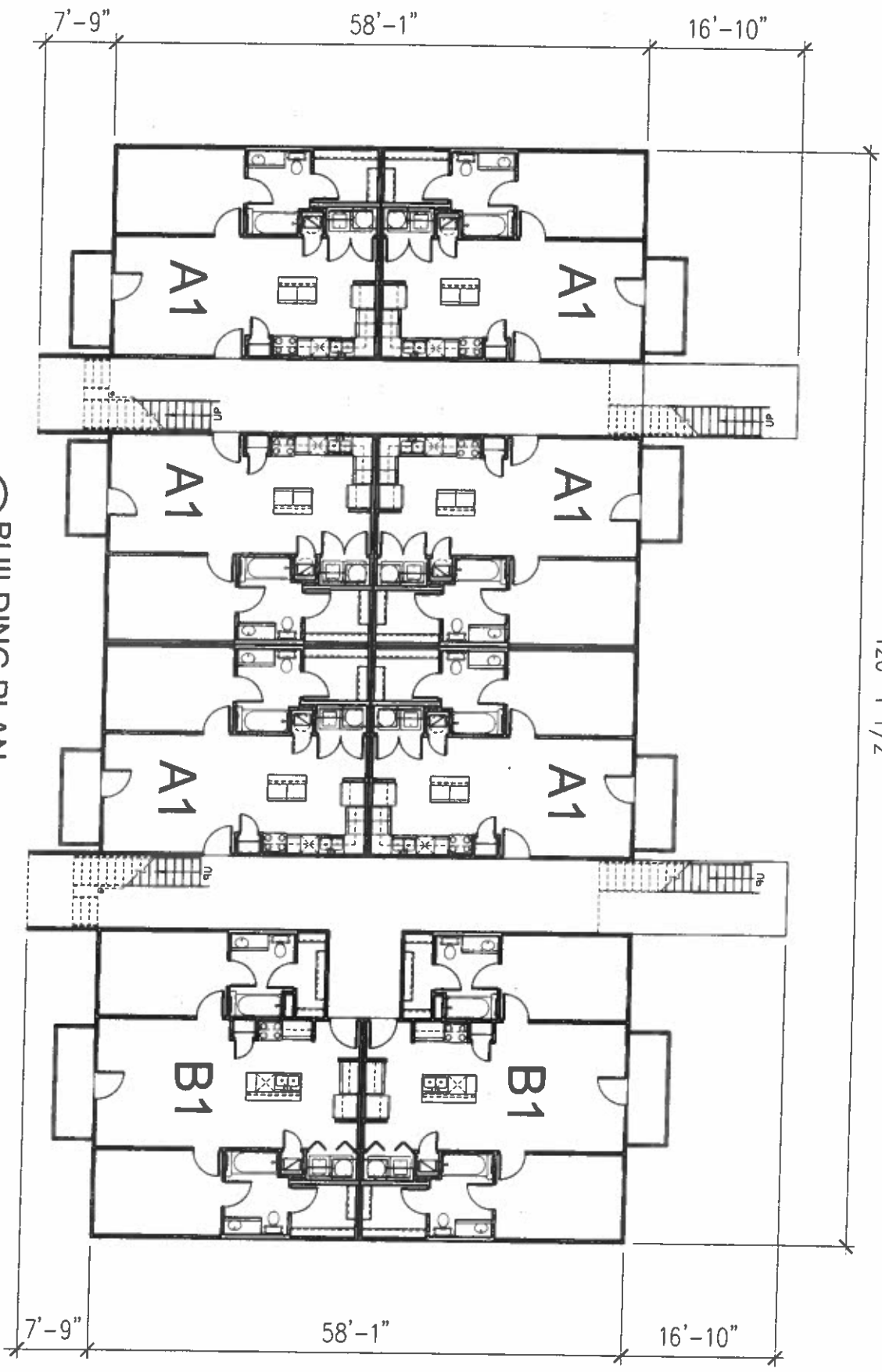

1 BUILDING PLAN
3 STORY
TYPE VA
1/16"

Mark Hart Architecture,
5801 Mojave Drive Austin TX 787
Phone: 512-680-7905 / Email: mhart@markhart

5/19

3707 Manchaca "The Grove"

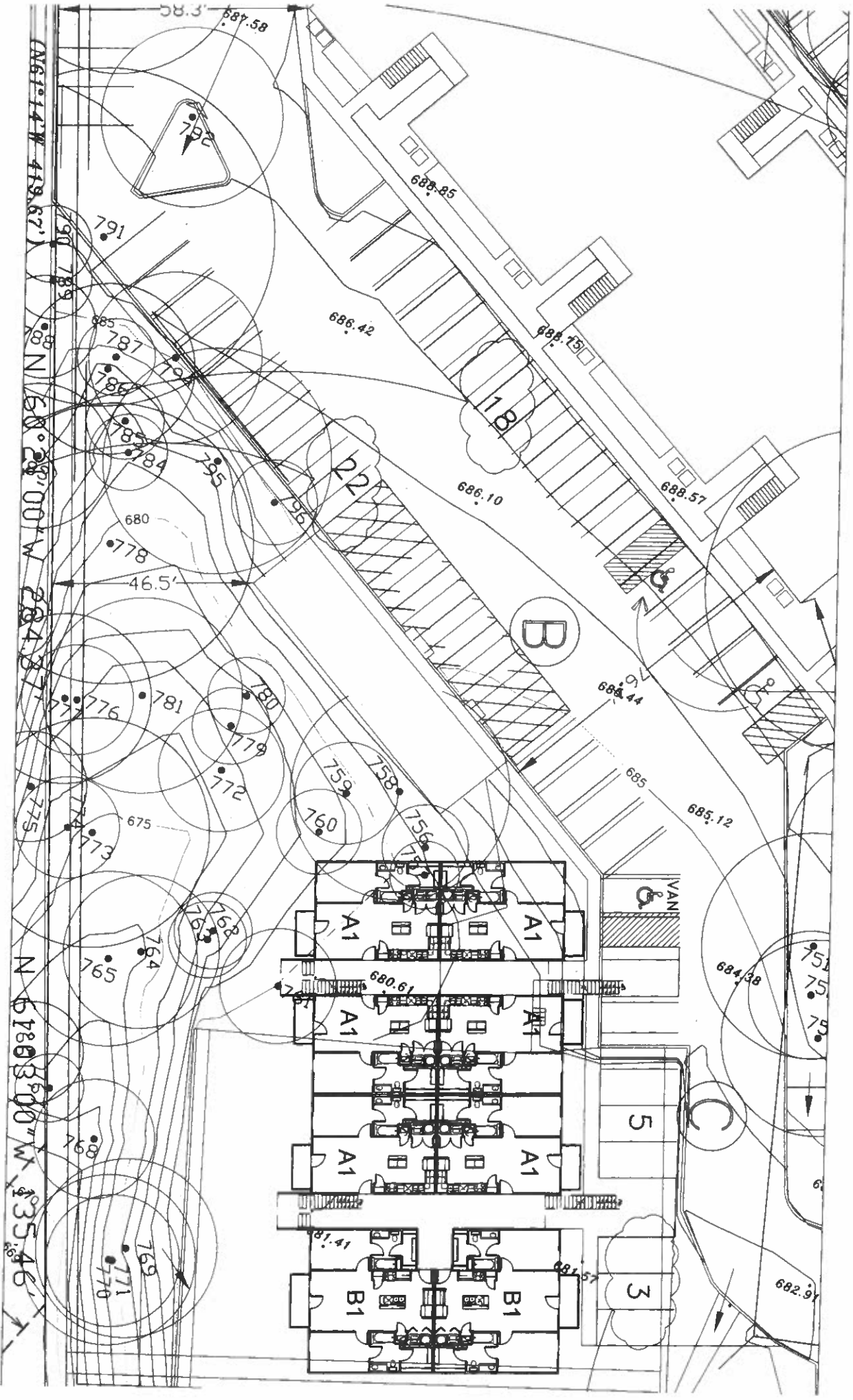

1 SITE PLAN DETAIL

1/30

Mark Hart Architecture,
 5801 Mojave Drive Austin TX 78745
 Phone: 512-680-7905 / Email: mhart@markhartar

WJ/O

3707 Manchaca "The Grove"

5

UNITS/FLR 1	UNITS/FLR 2	UNITS/FLR 3	TOTAL UNITS	TOTAL UNIT S.F.
6	6	6	18	12,150
2	2	2	6	5,916
8	8	8	24	18,066

TABLATIONS (BALCONIES, BREZEWAYS, STAIRS)

FLR 1	FLR 2	FLR 3	TOTAL S.F.
7,735	7,463	7,463	22,661

SITE IMPERVIOUS (ADDITIONAL TO EXISTING)

	IMP COVER S.F.
BUILDING	7,735
SIDEWALKS	807
PARKING	3,173
* FIRE LANE GRASSCORETE	560
TOTAL	12,275

* CALCULATED @ 100% IMP.

PARKING REQUIRED FOR NEW BUILDING

UNIT	TYPE	UNIT COUNT	PARKING REQUI
A	1 BED	18	18 X 1.5 = 27
B	2 BED	6	6 X 2 = 12
TOTAL			39

PARKING GAINED ON SITE

LOCATION			
LOC. A	+ 7	NEW SPACES	
LOC. B	+ 9	NEW SPACES @ OLC	
LOC. C	+ 6	NEW SPACES	
LOC. D	+ 2	NEW SPACES	
LOC. E	+ 5	NEW COMPACT SPAC	
*LOC. F	- 5	EXISTING CONCRETE	
OTHER	+ 20	GENERAL RE-STRIPE	
TOTAL PARKING GAINED	+ 44		

* VERIFY

Mark Hart Architecture,
 5801 Mojave Drive Austin TX 78731
 Phone: 512-680-7905 / Email: mhart@markhartar

5/1/11

3707 Manchaca "The Grove"

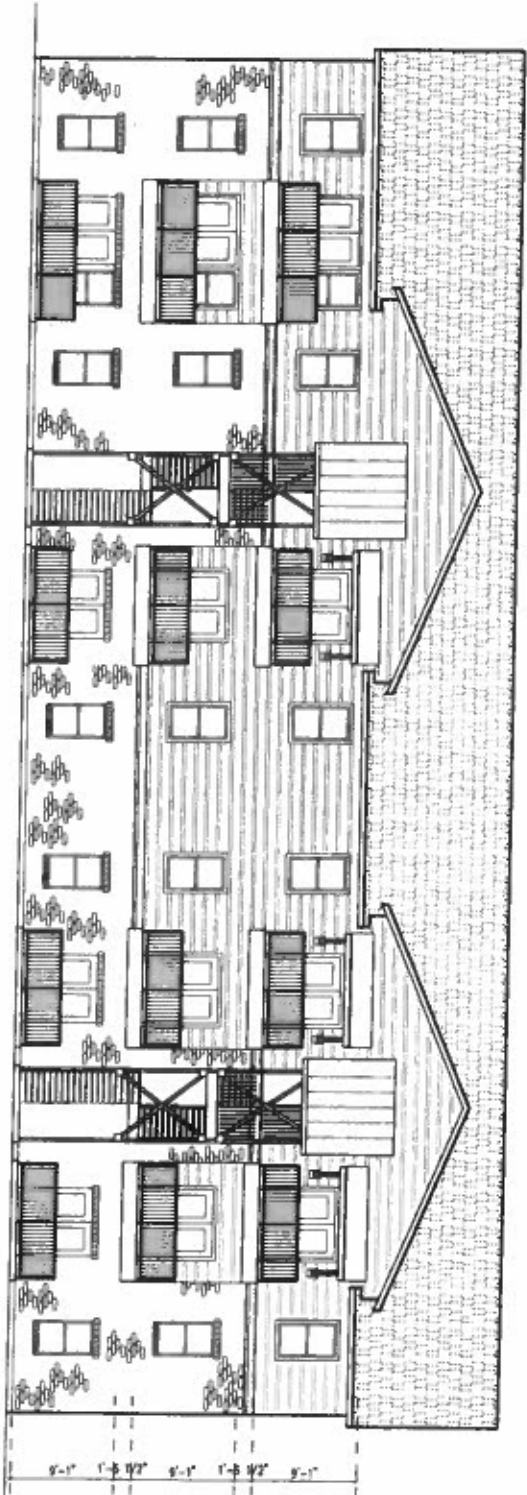

1 BUILDING ELEVATION
3 STORY
TYPE VA
1/8"

Mark Hart Architecture,
5801 Mojave Drive Austin TX 78745
Phone: 512-680-7905 / Email: mhart@markhartar

15/12/2

3707 Manchaca "The Grove"
SCHEMATIC UNIT DESIGN

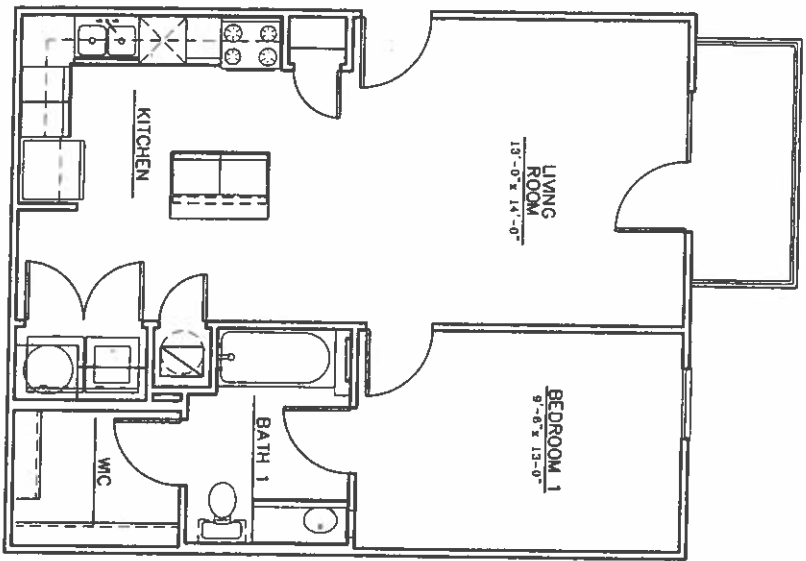

1 UNIT TYPE A
1 BED AND 1 BATH
675 S.F. 1/8"

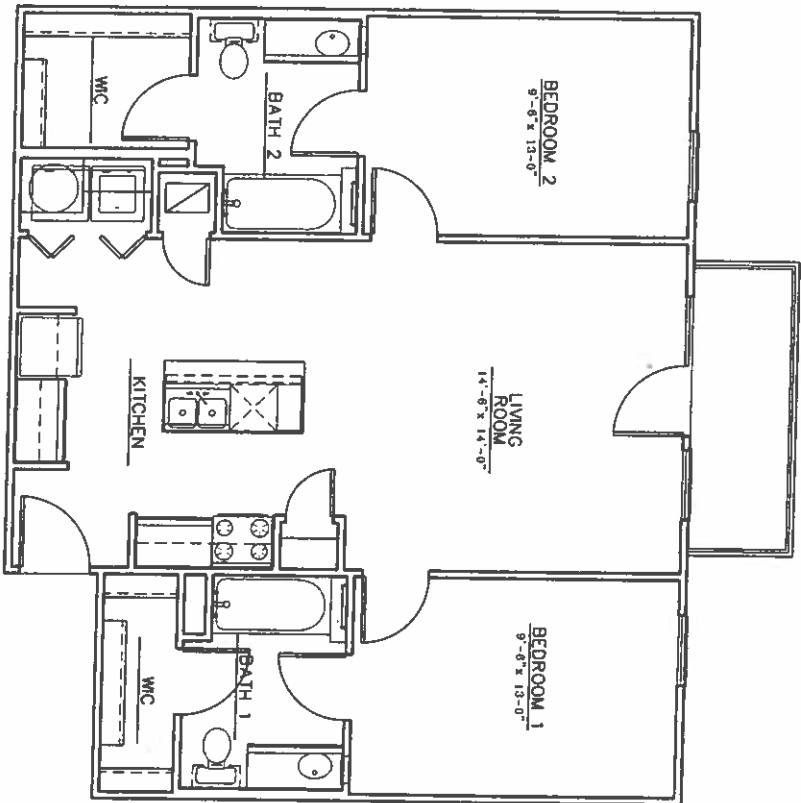

2 UNIT TYPE B
1 BED AND 1 BATH
986 S.F. 1/8"

Mark Hart Architecture,
5801 Mojave Drive Austin TX 78745
Phone: 512-680-7905 / Email: mhart@markhartar

15/3
PUBLIC HEARING INFORMATION

This zoning/rezoning request will be reviewed and acted upon at two public hearings: before the Land Use Commission and the City Council. Although applicants and/or their agent(s) are expected to attend a public hearing, you are not required to attend. However, if you do attend, you have the opportunity to speak FOR or AGAINST the proposed development or change. You may also contact a neighborhood or environmental organization that has expressed an interest in an application affecting your neighborhood.

During its public hearing, the board or commission may postpone or continue an application's hearing to a later date, or may evaluate the City staff's recommendation and public input forwarding its own recommendation to the City Council. If the board or commission announces a specific date and time for a postponement or continuation that is not later than 60 days from the announcement, no further notice is required.

During its public hearing, the City Council may grant or deny a zoning request, or rezone the land to a less intensive zoning than requested but in no case will it grant a more intensive zoning.

However, in order to allow for mixed use development, the Council may add the MIXED USE (MU) COMBINING DISTRICT to certain commercial districts. The MU Combining District simply allows residential uses in addition to those uses already allowed in the seven commercial zoning districts. As a result, the MU Combining District allows the combination of office, retail, commercial, and residential uses within a single development.

For additional information on the City of Austin's land development process, visit our website:

www.ci.austin.tx.us/development

Written comments must be submitted to the board or commission (or the contact person listed on the notice) before or at a public hearing. Your comments should include the board or commission's name, the scheduled date of the public hearing, and the Case Number and the contact person listed on the notice.

Case Number: C14-2011-0093

Contact: Stephen Rye, (512) 974-7604

Public Hearing: Oct 11, 2011, Planning Commission
Nov 3, 2011, City Council

JASON GOEMER

Your Name (please print)

3713 A Manchaca

Your address(es) affected by this application

Jason Goemer 10/11/11

Signature

Date

Daytime Telephone: 512-786-6343

Comments:

Crime across the street is already too much. More people with low incomes will make it worse.

If you use this form to comment, it may be returned to:

City of Austin

Planning & Development Review Department

Stephen Rye

P. O. Box 1088

Austin, TX 78767-8810

I am in favor
 I object

10/5

PUBLIC HEARING INFORMATION

This zoning/rezoning request will be reviewed and acted upon at two public hearings: before the Land Use Commission and the City Council. Although applicants and/or their agent(s) are expected to attend a public hearing, you are not required to attend. However, if you do attend, you have the opportunity to speak FOR or AGAINST the proposed development or change. You may also contact a neighborhood or environmental organization that has expressed an interest in an application affecting your neighborhood.

During its public hearing, the board or commission may postpone or continue an application's hearing to a later date, or may evaluate the City staff's recommendation and public input forwarding its own recommendation to the City Council. If the board or commission announces a specific date and time for a postponement or continuation that is not later than 60 days from the announcement, no further notice is required.

During its public hearing, the City Council may grant or deny a zoning request, or rezone the land to a less intensive zoning than requested but in no case will it grant a more intensive zoning.

However, in order to allow for mixed use development, the Council may add the MIXED USE (MU) COMBINING DISTRICT to certain commercial districts. The MU Combining District simply allows residential uses in addition to those uses already allowed in the seven commercial zoning districts. As a result, the MU Combining District allows the combination of office, retail, commercial, and residential uses within a single development.

For additional information on the City of Austin's land development process, visit our website:
www.ci.austin.tx.us/development

Written comments must be submitted to the board or commission (or the contact person listed on the notice) before or at a public hearing. Your comments should include the board or commission's name, the scheduled date of the public hearing, and the Case Number and the contact person listed on the notice.

Case Number: C14-2011-0093
Contact: Stephen Rye, (512) 974-7604
Public Hearing: Oct 11, 2011, Planning Commission
Nov 3, 2011, City Council

Emille Perry
Your Name (please print)

I am in favor
 I object

2211 Eva Lane Austin TX 78704
Your address(es) affected by this application

Emille Perry Oct 5 2011
Signature Date

Daytime Telephone: (512) 444-0754

Comments: I attended the South Lamar Neighborhood Association meeting in September where this was being discussed. A number of Barton Oaks NA residents who live near this proposed change were also in attendance and I heard them voice their concerns. I am familiar with the nice homes there and understand their objection. Also, this apartment complex extends deep into that neighborhood making this even more inappropriate.

If you use this form to comment, it may be returned to:
City of Austin
Planning & Development Review Department
Stephen Rye
P. O. Box 1088
Austin, TX 78767-8810