

**INTERLOCAL AGREEMENT  
BETWEEN AUSTIN INDEPENDENT SCHOOL DISTRICT  
AND THE  
CITY OF AUSTIN**

**CITY COUNCIL HEARING DATE** : January 12, 2012

**PROJECT NAME:** Bowie Practice Fields

**ADDRESS:** 3700 & 3800 Slaughter Lane

**SITE AREA:** 45.5 acres

**CASE MANAGER:** Nikki Hoelter      **Phone:** 974-2863  
Nikki.hoelter@austintexas.gov

**AGREEMENT REQUEST:**

A tract of land that is part of the Circle C Stratus Development Agreement will be donated to Austin Independent School District (AISD) and the City. AISD agreed to accept a donation of the southern portion of the tract to be used as practice fields for athletics and band practices for Bowie High School (AISD site). In addition, the City agreed to accept a donation of land directly to the north of the AISD site, which will be established as a nature preserve (City site).

The City is requesting approval of an interlocal agreement with AISD establishing site development standards for the AISD site, which is located on 45.5 acres of land to the north of the Bowie High School site across Slaughter Lane. AISD and the City want to minimize the impact on this sensitive area and on neighboring residences. By entering into this agreement both entities can be assured of the regulations and conditions under which the site may be developed and used.

**PROPOSED DEVELOPMENT:**

Please see the attached agreement and summary for the specific requirements for development of the AISD site.

The only improvements allowed on the AISD site are:

- up to two practice fields, primarily for the band and La Crosse team
- a pedestrian walkway from Slaughter Lane to the practice fields
- a single emergency access
- an irrigation system
- fencing.

No buildings are proposed or permitted on the site. No lighting of the fields will be allowed, and no pesticides, herbicides, or fertilizers will be used. Clearing is allowed only for the fields and

access routes, and all cleared areas must be revegetated. Usage of the field is limited to the hours between 11:00 AM and 8:00 PM.

A fence will be erected at the property line along Slaughter Lane to reduce and prohibit others from randomly using the field or walking onto the field without prior authorization; this fence may be constructed after development. A fence will also be erected between the AISD site and the City site; this fence must be constructed before AISD may begin development

The City will be responsible for constructing sidewalks in the right-of-way along the City Property's boundary with Brodie Lane. The City Neighborhood Connectivity Program will work with AISD to provide funding for construction of sidewalks along the Bowie Site boundary with Slaughter Lane and Brodie Lane.

#### **SUMMARY COMMENTS ON AGREEMENT:**

The site subject to this Agreement is located in the Slaughter Creek Watershed, Barton Springs Zone, and Drinking Water Protection zone. At this time a formal site plan has not been submitted for the fields. The site is zoned GR-MU-CO, and is 45.5 acres out of a portion of Lot 5 CCR 108 Subdivision.

A site plan will be required in order to complete the improvements as listed in the agreement. There is approximately 0.03 acres (1,306.8 square feet) of impervious cover which has been allocated to this site under the Stratus Development Agreement, leaving the site almost impossible to develop. Staff has not identified a need for any variances or zoning changes.

Staff has determined that a pedestrian walkway in an easement is excluded from impervious cover calculations. Additionally, hiking trails are permitted within the Critical Water Quality Zone. A majority of the practice field is located within the CWQZ and drainage easement.

#### **SUMMARY STAFF RECOMMENDATION:**

Staff recommends the approval of the interlocal agreement to permit practice fields for Bowie High School, with the specific limitations as outlined in the agreement.

#### **ZONING AND PLATTING COMMISSION ACTION:**

November 15, 2011 – Approved staff's recommendation (5-1); (S. Baldrige – Against) (G-Bourgeois – Absent)

**CITY COUNCIL ACTION:**

LDC Section 25-1-903(C) – City Council Hearing and Action

(C) After a public hearing on a proposed interlocal development agreement, the council may authorize the city manager to;

- (1) execute the agreement as proposed;
- (2) execute a modified agreement, which may include different use, development, or construction regulations or other conditions not contained in the proposed agreement;
- (3) negotiate a new agreement, which shall be subject to review by the Land Use Commission under Section 25-1-903 (Review and Recommendation of the Land Use Commission); or
- (4) reject the proposed agreement and discontinue negotiations.

### **Terms and Conditions of Development Agreement**

- AISD may construct up to 2 practice fields.
- No zoning change is required for the practice fields.
- AISD will submit a site plan compliant with the regulations specified in this Agreement.
- Impervious Cover may not exceed 1,306.8 square feet.
- Land that is designated on the plat or on the site plan as part of a water quality control may not be used by AISD as practice field.
- Pedestrian access is limited to a single walking trail, which may include a concrete low water crossing across the creek. Other than the walking trail, no sidewalks or drives may be constructed across the creek.
- No permanent vehicular access is allowed with the exception of one emergency access from Brodie Lane.
- Site clearance is limited to the practice fields and access routes.
- Toilets are not allowed on the Bowie site at any time.
- No lighting, whether permanent or temporary, is permitted on the Bowie site.
- Pesticide, herbicide and fertilizer may not be used on the Bowie site. An irrigation system may be installed, composting of 6 inches is allowed and nematodes and boiling water may be used to control fire ants.
- AISD will revegetate any cleared areas with native turf types after AISD's consultation with the Lady Bird Johnson Wildflower Center or other acceptable resource.
- AISD shall erect signs on the site notifying the public of the limitations on the use of the field.
- AISD shall construct fencing in compliance with the specifications outlined in the Agreement.
- Use of the Bowie site is limited to activities for which Bowie High School students receive academic credit.
- The Bowie site shall only be used for Bowie High School sport or band practices.
- Band practice on the Bowie site may not occur any day until 11:00 am and must end not later than 8:00 pm.

**AGREEMENT BETWEEN THE CITY OF AUSTIN AND  
THE AUSTIN INDEPENDENT SCHOOL DISTRICT  
ESTABLISHING SITE DEVELOPMENT STANDARDS  
FOR THE BOWIE HIGH SCHOOL PRACTICE FIELDS**

STATE OF TEXAS

§

§

COUNTY OF TRAVIS

§

**KNOW ALL**

**BY THESE PRESENTS:**

This agreement establishing site development standards for the Bowie High School practice fields ("Agreement") is made and entered into by and between the City of Austin, Texas, a home-rule city and Municipal Corporation in Travis County, Texas ("City"), and the Austin Independent School District ("AISD") under the provisions of the Local Government Code, Section 212.902.

**RECITALS**

**WHEREAS**, the City and AISD entered into that certain School District Land Development Standards Agreement dated September 22, 1994 under the provisions of the Local Government Code, Section 212.902 and have amended that agreement from time to time; and

**WHEREAS**, AISD has agreed to accept donation of property located at the intersection of Slaughter Lane and Brodie Lane for use as athletic and band practice fields for Bowie High School, said property being more particularly described by metes and bounds and survey plat in **EXHIBIT A** attached hereto and made a part hereof (the "Bowie Site"); and

**WHEREAS**, the City proposes to accept donation of property located north of and adjacent to the Bowie Site, for use as a nature preserve, said property being more particularly described by metes and bounds and survey plat in **EXHIBIT B** attached hereto and made a part hereof (the "City Property"); and

**WHEREAS**, the City and AISD desire to minimize the impact of the use of the Bowie Site on sensitive environmental features and nearby existing residences; and

**WHEREAS**, a team of City staff and AISD staff have reviewed the potential for development of the Bowie Site for practice fields and have recommended that the site be subject to the site development standards set forth in this Agreement;

**NOW, THEREFORE**, in consideration of the foregoing premises, the mutual covenants set forth herein and other good and valuable consideration, the receipt and sufficiency of which is hereby acknowledged, the City and AISD agree as follows:

## **ARTICLE I - REGULATIONS, GENERALLY**

Development of the Bowie Site is subject to the site development standards established in Article II of this Agreement, the School District Land Development Standards Agreement, as amended from time to time, and the City's ordinances and rules, including the City of Austin Land Development Code ("City Code"), to the extent applicable in accordance with the School District Land Development Standards Agreement. If a conflict exists between this Agreement and the School District Land Development Standards Agreement, this Agreement controls. Except as provided in Article II of this Agreement and the School District Land Development Standards Agreement, development of the Bowie Site shall comply with the requirements of the City Code. AISD may seek variances to City Code requirements for development of the Bowie Site as provided under City Code.

## **ARTICLE II - SITE SPECIFIC REGULATIONS**

Development of the Bowie Site shall comply with the following:

1. AISD may construct up to two practice fields on the Bowie Site provided that each site is in a location mutually agreed upon by AISD and the City, and each field can be constructed in compliance with the regulations applicable to development of the Bowie Site as described in Article I.
2. No zoning change is required for the practice fields, provided the use is limited as described in Article III.
3. AISD will submit a site plan compliant with the regulations specified in Article I of this Agreement.
4. Impervious cover may not exceed the amount explicitly allocated to the Bowie Site in the conveyance of the Bowie Site to AISD--estimated to be 1,306.8 square feet (0.03 acres) of impervious cover.
5. Land that is designated on the plat or on a site plan on file with the City as part of a water quality control may not be used by AISD as a practice field.
6. Pedestrian access is limited to a single walking trail, which may include a concrete low water crossing across the creek. The pedestrian trail must be included in the site plan submitted by AISD in connection with development of the fields. Other than the walking trail, no sidewalks or drives may be constructed across the creek. Bollards shall be placed on either side of the creek crossing to prevent vehicular use.
7. No permanent vehicular access is allowed, with the exception of a single emergency access to enter from Brodie Lane, located outside both the critical water quality zone and the water quality transition zone.

8. Site clearance is limited to the practice fields and access routes.
9. Toilets are not allowed on the Bowie Site at any time.
10. No lighting, whether permanent or temporary using a generator, is allowed on the Bowie Site.
11. Pesticide, herbicide, and fertilizer may not be used on the Bowie Site. An irrigation system may be installed, composting of 6 inches is allowed, and nematodes and boiling water may be used to control fire ants.
12. AISD will revegetate any cleared areas with native turf types deemed appropriate after AISD's consultation with the Lady Bird Johnson Wildflower Center or other resource acceptable to the City.

### **ARTICLE III - ADDITIONAL REQUIREMENTS**

1. AISD shall erect signs on the site to adequately notify the public of the limitations on the use and the sensitive nature of the property. There shall be at least three types of signs, as described below; the numbers, locations, and specific language of the signs shall be determined after consultation between AISD and the City.
  - a) One type of sign shall advise of the environmentally sensitive nature of the area, the prohibition of fertilizer or pesticide use, and the limit of use for Bowie High School band or athletic practice.
  - b) One type of sign shall be placed on bollards at the creek crossing to advise that no motorized vehicles or bikes may use the crossing—pedestrians only.
  - c) One type of sign shall be placed on the fence between the Bowie Site and the City Property to advise that the City Property is a preserve with no public access.
2. AISD shall construct fencing in compliance with the specifications attached hereto as **EXHIBIT C**, and in the locations indicated in **EXHIBIT D** attached hereto.
  - a) The fencing along the boundary between the Bowie Site and the City Property must be complete before work of any kind may proceed on the Bowie Site.
  - b) The fencing along the Bowie Site's boundary with Slaughter Lane may be delayed until after completion of development of the fields, but shall be constructed before the fields may be used by AISD.
3. AISD shall coordinate with the City Neighborhood Connectivity Program to ensure that sidewalks are constructed in the rights-of-way along the Bowie Site's boundary with Slaughter Lane and Brodie Lane.

4. Use of the Bowie Site is limited to activities for which Bowie High School students receive academic credit.
5. The Bowie Site shall be used for Bowie High School sport or band practice only; there will be no use of the fields by outside parties, AISD schools-other than in conjunction with Bowie High School practices, competitive games, non-school events, or the like.
6. Band practice on the Bowie Site may not occur any day until after 11:00 a.m. and must end not later than 8:00 p.m.

#### **ARTICLE IV - CITY RESPONSIBILITIES**

1. The City shall construct sidewalks in the right-of-way along the City Property's boundary with Brodie Lane.
2. The City Neighborhood Connectivity Program will work with AISD to provide funding for construction of sidewalks along the Bowie Site boundary with Slaughter Lane and Brodie Lane.

#### **ARTICLE V - GENERAL PROVISIONS**

Resolution of any issue or dispute relating to this Agreement shall be governed by the Dispute Resolution provision in the School District Land Development Standards Agreement.

**IN WITNESS WHEREOF**, this Agreement is made and executed to be effective upon execution by the authorized representatives of AISD and the City.

#### **CITY OF AUSTIN:**

By: \_\_\_\_\_ Date: \_\_\_\_\_  
Marc Ott  
City Manager

#### **AUSTIN INDEPENDENT SCHOOL DISTRICT:**

By: \_\_\_\_\_ Date: \_\_\_\_\_  
Mark J. Williams  
President, Board of Trustees



**APPROVED AS TO FORM:**

---

Mitzi Cotton  
Assistant City Attorney

**AGREEMENT BETWEEN THE CITY OF AUSTIN AND  
THE AUSTIN INDEPENDENT SCHOOL DISTRICT  
ESTABLISHING SITE DEVELOPMENT STANDARDS  
FOR THE BOWIE HIGH SCHOOL PRACTICE FIELDS**

**EXHIBIT A**

**PROPERTY DESCRIPTION FOR  
BOWIE SITE**

**45.513 ACRES**

DESCRIPTION OF 45.513 ACRES OF LAND IN THE SAMUEL HAMILTON SURVEY NO. 16, ABSTRACT NO. 340, TRAVIS COUNTY, TEXAS, BEING A PORTION OF LOT 5, BLOCK "A" OF CCR 108 SUBDIVISION, A SUBDIVISION OF RECORD AS SHOWN ON PLAT DOCUMENT NO. 200300180, OFFICIAL PUBLIC RECORDS OF TRAVIS COUNTY, TEXAS, AND ALSO BEING A PORTION OF LOT 6B, BLOCK "A" OF THE RESUBDIVISION OF LOT 6, BLOCK "A" CCR 108 SUBDIVISION, A SUBDIVISION OF RECORD AS SHOWN ON PLAT DOCUMENT NO. 200600328, OFFICIAL PUBLIC RECORDS OF TRAVIS COUNTY, TEXAS, SAID LOT 5, BLOCK "A", CCR 108 SUBDIVISION AND LOT 6B, BLOCK "A", RESUBDIVISION OF LOT 6, BLOCK "A" CCR 108 SUBDIVISION BEING A PORTION OF THAT CALLED 226.6202 ACRE TRACT, SAVE AND EXCEPT 11.7746 ACRES, DESIGNATED AS EXHIBIT "A-3" AND DESCRIBED IN THE DEED TO CIRCLE C LAND CORP. OF RECORD IN VOLUME 11620, PAGE 1126, REAL PROPERTY RECORDS OF TRAVIS COUNTY, TEXAS; SAID 45.513 ACRES OF LAND, AS SURVEYED BY LOOMIS PARTNERS, INC. AND SHOWN ON PLAN NO. 3321.A, BEING MORE PARTICULARLY DESCRIBED BY METES AND BOUNDS AS FOLLOWS:

**BEGINNING** at a 1/2-inch iron rod with a plastic cap stamped "B & P" found in the west right-of-way line of Brodie Lane, same being the west line of a called 0.3888 of one acre tract described in the deed to Travis County of record in Volume 10688, Page 641, Real Property Records of Travis County, Texas, also being the most easterly southeast corner of said Lot 5, Block "A", CCR 108 Subdivision and the northeast corner of Lot 4, Block "A", of said CCR 108 Subdivision, for the most easterly southeast corner and **POINT OF BEGINNING** of the tract described herein;

**THENCE** N 62° 08' 42" W, leaving the west right-of-way line of Brodie Lane, with the north line of said Lot 4, Block "A" and the most northerly south line of said Lot 5, Block "A", and being also with a south line of the tract described herein, a distance of 316.17 feet to a 1/2-inch iron rod with a plastic cap stamped "B & P" found at a re-entrant corner of said Lot 5, Block "A", same being the northwest corner of said Lot 4, Block "A", for a re-entrant corner of the tract described herein;

**THENCE** S 27° 50' 57" W, with the west line of said Lot 4, Block "A" and an east line of said Lot 5, Block "A", and being also with an east line of the tract described herein, at a distance of 225.09 feet pass a 1/2-inch iron rod with a plastic cap stamped "B & P" found at the southwest corner of said Lot 4, Block "A" and the northwest corner of Lot 3, Block "A", of said CCR 108 Subdivision and continuing with the west line of said Lot 3, Block "A" for a total distance of 417.12 feet to a 1/2-inch iron rod with a plastic cap stamped "B & P" found in the north line of Lot 2, Block "A", of said CCR 108 Subdivision, at a southeast corner of said Lot 5, Block "A", same being the southwest corner of said Lot 3, Block "A", for a southeast corner of the tract described herein;

**THENCE** N 62° 09' 12" W, with the north line of said Lot 2, Block "A" and a south line of said Lot 5, Block "A", and being also with a south line of the tract described herein, a distance of 125.94 feet to a 1/2-inch iron rod with a plastic cap stamped "B & P" found at a re-entrant corner of said Lot 5, Block "A", same being the northwest corner of said Lot 2, Block "A", for a re-entrant corner of the tract described herein;

**THENCE** S 27° 50' 10" W, with the west line of said Lot 2, Block "A" and the most southerly east line of said Lot 5, Block "A", and being also with an east line of the tract described herein, a distance of 269.40 feet to a 1/2-inch iron rod with a plastic cap stamped "B & P" found in the north right-of-way line of Slaughter Lane, at the most southerly southeast corner of said Lot 5, Block "A", same being the southwest corner of said Lot 2, Block "A", for the most southerly southeast corner of the tract described herein;

**THENCE** with the north right-of-line of Slaughter Lane and the south line of the said Lot 5, Block "A", and being also with the south line of the tract described herein, the following two (2) courses and distances:

1. N 62° 09' 05" W, a distance of 347.46 feet to a 1/2-inch iron rod found at a point of curvature;
2. with a curve to the right an arc distance of 508.33 feet, said curve having a radius of 3310.00 feet, and a chord which bears N 57° 45' 31" W a distance of 507.83 feet to a 1/2-inch iron rod with plastic cap stamped "B & P" found at the southwest corner of said Lot 5, Block "A" and the southeast corner of said Lot 6B, Resubdivision of Lot 6, Block "A" CCR 108 Subdivision, for a point in the south line of the tract described herein;

**THENCE** continuing along the northeast right-of-line of Slaughter Lane, with the southwest line of said Lot 6B, with a curve to the right an arc distance of 1239.46 feet, said curve having a radius of 3310.00 feet, and a chord which bears N 42° 37' 53" W a distance of 1232.23 feet to a calculated point on top of a rock and mortar column, for the southwest corner of said Lot 6B and the southeast corner of Lot 6A, Block "A", of said Resubdivision of Lot 6, Block "A" CCR 108 Subdivision, for the southwest corner of the tract described herein, from which a mag nail set in a concrete curb for reference bears S 77° 32' 48" W, a distance of 17.98 feet;

**THENCE** leaving the northeast right-of-way line of Slaughter Lane, with a north and west line of said Lot 6B and the south and east line of said Lot 6A, and being also with the north and west line of the tract described herein, the following three (3) courses and distances:

1. N 77° 32' 48" E, at a distance of 0.10 feet passing an "X" cut on top of said column and continuing for a total distance of 687.95 feet to a 5/8-inch iron rod found at a re-entrant corner of said Lot 6B and the southeast corner of said Lot 6A, for a re-entrant corner of the tract described herein,
2. N 10° 34' 00" W, a distance of 737.46 feet to a 5/8-inch iron rod found at an angle point, and
3. N 27° 28' 18" E, a distance of 196.20 feet to a 5/8-inch iron rod found in the south line of a called 165.27 acre tract described in the deed to the City of Austin of record in Document No. 2000112392, Official Public Records of Travis County, Texas, at the northwest corner of said Lot 6B and the northeast corner of said Lot 6A, Block "A", Resubdivision of Lot 6, Block "A" CCR 108 Subdivision, for the northwest corner of the tract described herein;

**THENCE** with the south line of the said City of Austin tract and the north line of said Lot 6B, Block "A", and being also with the north line of the tract described herein, the following two (2) courses and distances:

1. S 62° 31' 11" E, a distance of 163.89 feet to a 1/2-inch iron pipe found at an angle point, and
2. S 62° 23' 19" E, a distance of 368.48 feet to a 1/2-inch iron rod with a plastic cap stamped "LOOMIS" set for the most northerly northeast corner of the tract described herein, from which

a 1/2-inch iron rod with a plastic cap stamped "B & P" found at the northeast corner of said Lot 6B, Block "A" Resubdivision of Lot 6, Block "A" CCR 108 Subdivision and the northwest corner of said Lot 5, Block "A", CCR 108 Subdivision bears S 62° 23' 19" E a distance of 62.64 feet;

**THENCE** crossing said Lot 6B, Block "A" Resubdivision of Lot 6, Block "A" CCR 108 Subdivision and said Lot 5, Block "A", CCR 108 Subdivision, with the an east, northeast and north line of the tract described herein, the following six (6) courses and distances:

1. S 27° 36' 41" W, a distance of 48.01 feet to a 1/2-inch iron rod with a plastic cap stamped "LOOMIS" set for an angle point,
2. S 06° 09' 02" E, a distance of 425.53 feet to a 1/2-inch iron rod with a plastic cap stamped "LOOMIS" set for an angle point,
3. S 13° 26' 34" E, a distance of 241.57 feet to a 1/2-inch iron rod with a plastic cap stamped "LOOMIS" set for an angle point,
4. S 38° 26' 05" E, a distance of 660.67 feet to a 1/2-inch iron rod with a plastic cap stamped "LOOMIS" set for an angle point,
5. S 55° 01' 37" E, a distance of 545.37 feet to a 1/2-inch iron rod with a plastic cap stamped "LOOMIS" set for an angle point, and
6. S62° 08' 42" E, a distance of 315.87 feet to a 1/2-inch iron rod with a plastic cap stamped "LOOMIS" set in the west right-of-way line of Brodie Lane and the east line of said Lot 5, Block "A", CCR 108 Subdivision, and being also in the west line of the said Travis County 0.3888 of one acre tract, for the most easterly northeast corner of the tract described herein, from which a 1/2-inch iron rod found at the southeast corner of a called 4.9448 acre tract described in the deed to the City of Austin of record in Volume 12694, Page 1223, Real Property Records of Travis County, Texas, same being a northeast corner of said Lot 5, Block "A", CCR 108 Subdivision, bears N 27° 36' 35" E a distance of 419.70 feet;

**THENCE** S 27° 36' 35" W, with the west right-of-way line of Brodie Lane and the east line of said Lot 5, Block "A", CCR 108 Subdivision, and being also with the west line of the said Travis County 0.3888 of one acre tract and with the east line of the tract described herein, a distance of 70.00 feet to the **POINT OF BEGINNING** and containing 45.513 acres of land, more or less.

**BEARING BASIS:** Bearing Basis is Texas Coordinate System, Texas Central Zone, NAD 83, Grid.

**LOOMIS WORD FILE:** FN1221R1(ktm)08-31-11

45.513 Acres  
Samuel Hamilton Survey No. 16, A-340  
Travis County, Texas

Loomis Job No. 100513  
FN1221R1(ktm)08-31-11  
Page 4 of 4

THE STATE OF TEXAS     §  
                                   §     KNOW ALL MEN BY THESE PRESENTS  
COUNTY OF TRAVIS     §

That I, George L. Sanders, a Registered Professional Land Surveyor, do hereby certify that the above description is true and correct to the best of my knowledge and belief and that the property described herein was determined by a survey made on the ground during the months of July and August 2010 and July 2011 under my direction and supervision.

WITNESS MY HAND AND SEAL at Austin, Travis County, Texas on this 31<sup>ST</sup> of August, 2011 A.D.

Loomis Partners  
Austin, Texas 78746

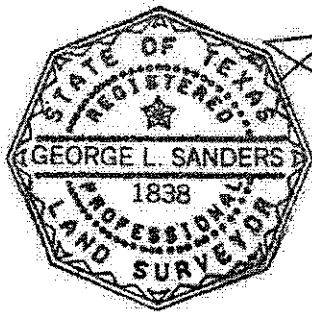

*George L. Sanders*  
George L. Sanders  
Registered Professional Land Surveyor  
No. 1838 – State of Texas

**AGREEMENT BETWEEN THE CITY OF AUSTIN AND  
THE AUSTIN INDEPENDENT SCHOOL DISTRICT  
ESTABLISHING SITE DEVELOPMENT STANDARDS  
FOR THE BOWIE HIGH SCHOOL PRACTICE FIELDS**

**EXHIBIT B**

**PROPERTY DESCRIPTION FOR  
CITY PROPERTY**

**25.651 ACRES**

DESCRIPTION OF 25.651 ACRES OF LAND IN THE SAMUEL HAMILTON SURVEY NO. 16, ABSTRACT NO. 340, TRAVIS COUNTY, TEXAS, BEING A PORTION OF LOT 5, BLOCK "A" OF CCR 108 SUBDIVISION, A SUBDIVISION OF RECORD AS SHOWN ON PLAT DOCUMENT NO. 200300180, OFFICIAL PUBLIC RECORDS OF TRAVIS COUNTY, TEXAS, AND ALSO BEING A PORTION OF LOT 6B, BLOCK "A" OF THE RESUBDIVISION OF LOT 6, BLOCK "A" CCR 108 SUBDIVISION, A SUBDIVISION OF RECORD AS SHOWN ON PLAT DOCUMENT NO. 200600328, OFFICIAL PUBLIC RECORDS OF TRAVIS COUNTY, TEXAS, SAID LOT 5, BLOCK "A", CCR 108 SUBDIVISION AND LOT 6B, BLOCK "A", RESUBDIVISION OF LOT 6, BLOCK "A" CCR 108 SUBDIVISION BEING A PORTION OF THAT CALLED 226.6202 ACRE TRACT, SAVE AND EXCEPT 11.7746 ACRES, DESIGNATED AS EXHIBIT "A-3" AND DESCRIBED IN THE DEED TO CIRCLE C LAND CORP. OF RECORD IN VOLUME 11620, PAGE 1126, REAL PROPERTY RECORDS OF TRAVIS COUNTY, TEXAS; SAID 25.651 ACRES OF LAND, AS SURVEYED BY LOOMIS PARTNERS, INC. AND SHOWN ON PLAN NO. 3321.B, BEING MORE PARTICULARLY DESCRIBED BY METES AND BOUNDS AS FOLLOWS:

**COMMENCING** at a 1/2-inch iron rod with a plastic cap stamped "B & P" found in the west right-of-way line of Brodie Lane, same being the west line of a called 0.3888 of one acre tract described in the deed to Travis County of record in Volume 10688, Page 641, Real Property Records of Travis County, Texas, also being the most easterly southeast corner of said Lot 5, Block "A", CCR 108 Subdivision and the northeast corner of Lot 4, Block "A", of said CCR 108 Subdivision;

**THENCE** N 27° 36' 35" E, with the west right-of-way line of Brodie Lane and the east line of said Lot 5, Block "A", CCR 108 Subdivision, and being also with a west line of the said Travis County 0.3888 of one acre tract, a distance of 70.00 feet to the southeast corner and **POINT OF BEGINNING** of the tract described herein;

**THENCE** leaving the west right-of-way line of Brodie Lane, over and across said Lot 5, Block "A", CCR 108 Subdivision and said Lot 6B, Block "A" Resubdivision of Lot 6, Block "A" CCR 108 Subdivision, with the south, southwest and west line of the tract described herein, the following six (6) courses and distances:

1. N 62° 08' 42" W, a distance of 315.87 feet to a 1/2-inch iron rod with a plastic cap stamped "LOOMIS" set for an angle point,
2. N 55° 01' 37" W, a distance of 545.37 feet to a 1/2-inch iron rod with a plastic cap stamped "LOOMIS" set for an angle point,
3. N 38° 26' 05" W, a distance of 660.67 feet to a 1/2-inch iron rod with a plastic cap stamped "LOOMIS" set for an angle point,
4. N 13° 26' 34" W, a distance of 241.57 feet to a 1/2-inch iron rod with a plastic cap stamped "LOOMIS" set for an angle point,
5. N 06° 09' 02" W, a distance of 425.53 feet to a 1/2-inch iron rod with a plastic cap stamped "LOOMIS" set for an angle point, and



6. N 27° 36' 41" E, a distance of 48.01 feet to a 1/2-inch iron rod with a plastic cap stamped "LOOMIS" set in the south line of a called 165.27 acre tract described in the deed to the City of Austin of record in Document No. 2000112392, Official Public Records of Travis County, Texas and the north line of said Lot 6B, Resubdivision of Lot 6, Block "A" CCR 108 Subdivision, for the northwest corner of the tract described herein, from which a 1/2-inch iron pipe found at an angle point in the south line of the said 165.27 acre tract, same being an angle point in the north line of said Lot 6B, Resubdivision of Lot 6, Block "A" CCR 108 Subdivision, bears N 62° 23' 19" W a distance of 368.48 feet;

**THENCE** S 62° 23' 19" E, with the south line of the said 165.27 acre tract and the north line of said Lot 6B, Resubdivision of Lot 6, Block "A" CCR 108 Subdivision, and being also with the north line of the tract described herein, a distance of 62.64 feet to a 1/2-inch iron rod with a plastic cap stamped "B & P" found at the northeast corner of said Lot 6B, Block "A" Resubdivision of Lot 6, Block "A" CCR 108 Subdivision and the northwest corner of said Lot 5, Block "A", CCR 108 Subdivision, for an angle point in the north line of the tract described herein;

**THENCE** continuing with the south line of the said 165.27 acre tract, with the north line of said Lot 5, Block "A", CCR 108 Subdivision, and being also with the north line of the tract described herein, the following three (3) courses and distances:

1. S 62° 22' 52" E, a distance of 456.04 feet to a 1/2-inch iron pipe found at an angle point,
2. S 62° 04' 12" E, a distance of 385.47 feet to a 1/2-inch iron pipe found at an angle point, and
3. S 62° 18' 15" E, at a distance of 434.41 feet pass a 1/2-inch iron rod found at the southeast corner of the said 165.27 acre tract, same being the southwest corner of the remaining portion of a 196.27 acre tract described in the deed to South Cane Patch, Ltd. of record in Document No. 2000028175, Official Public Records of Travis County, Texas, and continuing with the south line of the said South Cane Patch tract for a total distance of 520.81 feet to a 3/8-inch iron pipe found at a southeast corner of the said South Cane Patch tract, same being the southwest corner of a called 0.987 acre tract described in the deed to the City of Austin of record in Volume 12817, Page 575, Real Property Records of Travis County, Texas and the northwest corner of a called 4.9448 acre tract described in the deed to the City of Austin of record in Volume 12694, Page 1223, Real Property Records of Travis County, Texas, also being the most northerly northeast corner of said Lot 5, Block "A", CCR 108 Subdivision, for the most northerly northeast corner of the tract described herein;

**THENCE** S 27° 50' 40" W, with the west line of the said 4.9448 acre tract and the most northerly east line of said Lot 5, Block "A", and being also with an east line of the tract described herein, a distance of 498.89 feet to a 5/8-inch iron rod found at a re-entrant corner of said Lot 5, Block "A", same being the southwest corner of the said 4.9448 acre tract, for a re-entrant corner of the tract described herein;

**THENCE** S 62° 08' 40" E, with the south line of the said 4.9448 acre tract and a north line of said Lot 5, Block "A", and being also with a north line of the tract described herein, a distance of 432.72 feet to a 1/2-inch iron rod found in the west right-of-way line of said Brodie Lane at the southeast corner of the said 4.9448 acre tract, same being a northeast corner of said Lot 5, Block "A", CCR 108 Subdivision, said 1/2-inch iron rod found being also the northwest corner of the said Travis County 0.3888 of one acre tract and the southwest corner of a called 0.2128 of one acre tract described in the deed to Travis County of record in Volume 10688, Page 621, Real Property Records of Travis County, Texas, for a northeast corner of the tract described herein;

25.651 Acres  
Samuel Hamilton Survey No. 16, A-340  
Travis County, Texas

Loomis Job No. 100513  
FN1222R1(ktm)  
Page 3 of 3

THENCE S 27° 36' 35" W, with the west right-of-way line of said Brodie Lane and the east line of said Lot 5, Block "A", CCR 108 Subdivision, and being also with the west line of the said Travis County 0.3888 of one acre tract and with the east line of the tract described herein, a distance of 419.70 feet to the **POINT OF BEGINNING** and containing 25.651 acres of land, more or less.

**BEARING BASIS:** Bearing Basis is Texas Coordinate System, Texas Central Zone, NAD 83, Grid.

LOOMIS WORD FILE: FN1222R1(ktm)

THE STATE OF TEXAS       §  
                                     §       KNOW ALL MEN BY THESE PRESENTS  
COUNTY OF TRAVIS       §

That I, George L. Sanders, a Registered Professional Land Surveyor, do hereby certify that the above description is true and correct to the best of my knowledge and belief and that the property described herein was determined by a survey made on the ground during the months of July and August 2010 and July 2011 under my direction and supervision.

WITNESS MY HAND AND SEAL at Austin, Travis County, Texas on this 16<sup>TH</sup> of August, 2011 A.D.

Loomis Partners  
Austin, Texas 78746

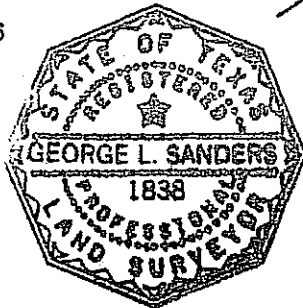

A handwritten signature in black ink, appearing to read "George L. Sanders". The signature is written in a cursive, flowing style.

George L. Sanders  
Registered Professional Land Surveyor  
No. 1838 – State of Texas

FIELD NOTES REVIEWED

By: CLARK DANIEL Date 08-23-2011

Engineering Support Section  
Department of Public Works  
and Transportation

**AGREEMENT BETWEEN THE CITY OF AUSTIN AND  
THE AUSTIN INDEPENDENT SCHOOL DISTRICT  
ESTABLISHING SITE DEVELOPMENT STANDARDS  
FOR THE BOWIE HIGH SCHOOL PRACTICE FIELDS**

**EXHIBIT C**

**FENCING SPECIFICATIONS**

## FENCING SPECIFICATIONS

### General Construction and Material Criteria

1. Materials shall meet or exceed the following standards

Chain link fabric	ASTM A392, Class 1
Galvanized steel wire	ASTM A116, Class 3
Steep pipe	ASTM A120; Schedule 40 Pipe
Fittings, bolts, hardware	ASTM A153
Tension wire	ASTM A116
Barbed wire	ASTM A121, Class 1
2. All material shall be new; no unused, rerolled or open seam material shall be used.
3. Chain link fabric width shall be galvanized nine (9) gauges with two (2) inch square mesh. Height of the fabric shall be a minimum of six (6) feet.
4. Chain link fence shall contain all hardware to include but not limited to fabric bands, steel wire ties, fittings made of pressed or rolled steel, steel stretcher bars, carriage nuts and bolts. Hardware shall be galvanized.
5. Line posts shall be tubular, 2" OD (outside diameter), Schedule 40 pipe.
6. Terminal posts shall be tubular end, corner or pull posts, as needed, 2 1/2" OD, Schedule 40 pipe, and shall include watertight malleable iron caps.
7. Top rail shall be tubular, 1 5/8" OD, Schedule 40 pipe, and include outside sleeve type couplings at least seven (7) inches in length.
8. Gate posts shall be tubular, 3" OD, Schedule 40 pipe.
9. Braces shall be trussed with rods and turnbuckles.
10. Tension wire shall be a minimum of seven (7) gauge galvanized coil spring steel.
11. Barbed wire shall be 12.5 gauge wire with two-point fourteen (14) gauge barbs spaced no more than four (4) inches apart.
12. Cement shall be of Class A Concrete and shall be used for securing posts embedded into ground.
13. Post holes shall be a minimum of two (2) feet deep.
14. Terminal posts shall be installed no more than five hundred (500) feet apart in straight runs, and shall be installed at each vertical angle point.

15. Grouted line posts shall be installed every ten (10) feet.
16. Concrete for posts shall be installed and the posts shall be centered in their footings. Concrete shall be finished in a dome and cured a minimum of 48 hours before further work is done on the posts.
17. Posts shall be set plumb and permanently positioned and anchors firmly set before fabric is placed.
18. Corner posts shall be placed at each horizontal angle point greater than 15 degrees. Corner and pull posts shall have horizontal braces and tie rods.
19. Chain link fabric shall be fastened to posts by steel stretcher bars fitted with carriage nuts and bolts. Chain link fabric shall be placed two (2) inches above the ground line. In areas of irregular ground, distance may vary between one and three inches.
20. Top rail and bottom tension wire shall be installed before installing chain link fabric and shall pass through post tops. Tension wires shall be within four (4) inches from the bottom of chain link fabric and shall be pulled taut.
21. Braces shall be installed on all terminal posts and shall extend to the adjacent line posts.
22. Fabric shall be fastened with steel wire ties in 6 inch intervals.
23. Three (3) rows of barbed wire shall be installed on top of the chain-link fencing. The first row of barbed wire shall be installed four (4) inches from chain-link fabric, second row of barbed wire shall be installed four (4) inches from the first row of barbed wire, and third row of barbed wire shall be installed four (4) inches from the second row of barbed wire. Barbed wire is to be set at a 45° angle, to face towards outside of area to be fenced.
24. Grounding material shall be driven or drilled in vertically until the top of the rod is approximately six (6) inches below the top of the ground. A copper conductor shall be brazed to the rod and to the fence in such a manner that each element of the fence is grounded.

**AGREEMENT BETWEEN THE CITY OF AUSTIN AND  
THE AUSTIN INDEPENDENT SCHOOL DISTRICT  
ESTABLISHING SITE DEVELOPMENT STANDARDS  
FOR THE BOWIE HIGH SCHOOL PRACTICE FIELDS**

**EXHIBIT D**

**FENCING LOCATIONS**

EXHIBIT "D"  
COA Tract

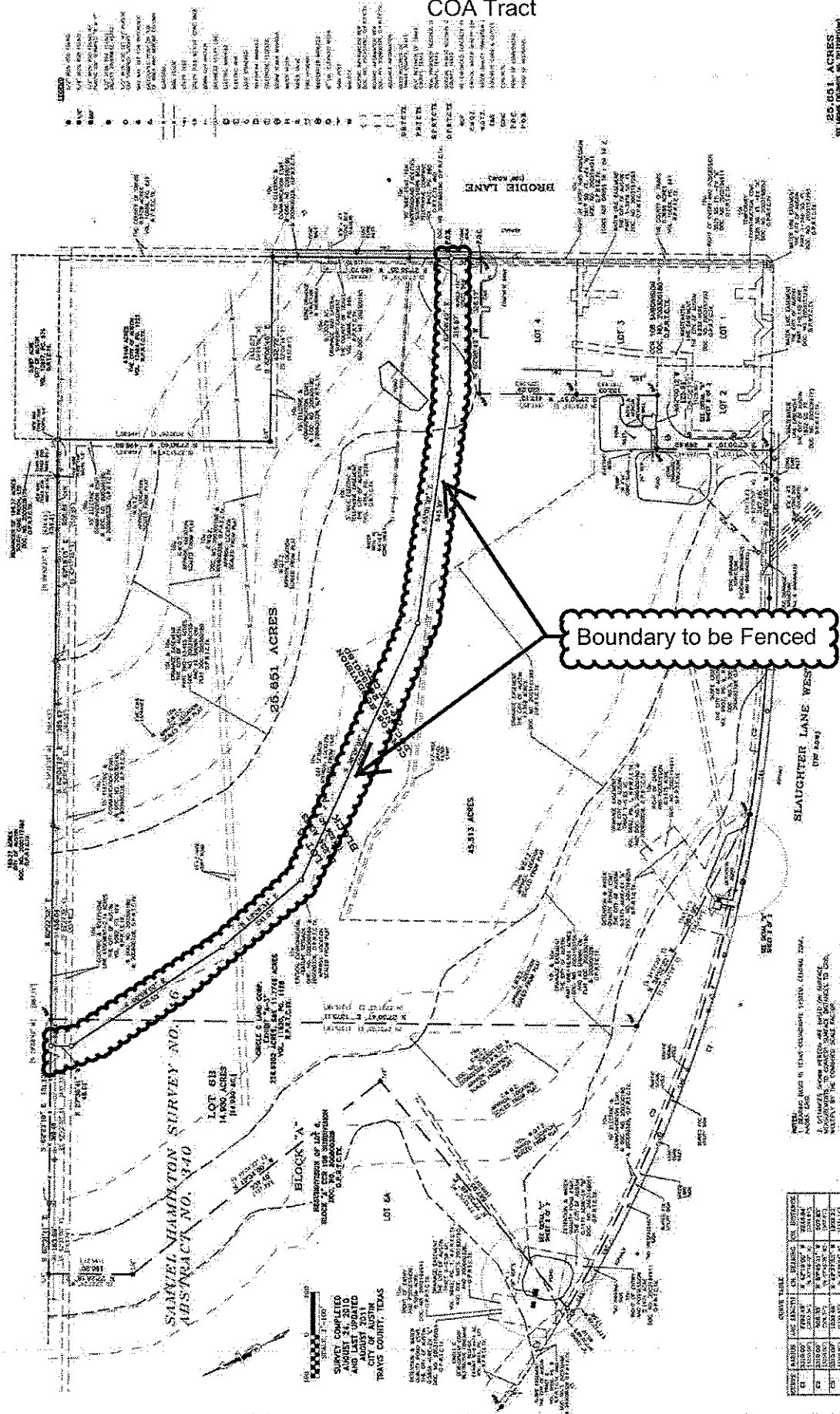

**25.651 ACRES**

Sheet 1 of 2

LAND TITLE SURVEY  
25.651 ACRES, BEING A PORTION OF LOT 5, BLOCK "A",  
CCR 108 SUBDIVISION & LOT 6B, BLOCK "A", RESUBDIVISION OF LOT 6,  
BLOCK "A", CCR 108 SUBDIVISION, A PORTION OF THE SAMUEL  
HAMILTON SURVEY NO. 16, ABSTRACT NO. 340, TRAVIS COUNTY, TEXAS

**LOOMIS**

[illegible]

1	2	3	4	5	6	7	8	9	10	11	12	13	14	15	16	17	18	19	20	21	22	23	24	25	26	27	28	29	30	31	32	33	34	35	36	37	38	39	40	41	42	43	44	45	46	47	48	49	50	51	52	53	54	55	56	57	58	59	60	61	62	63	64	65	66	67	68	69	70	71	72	73	74	75	76	77	78	79	80	81	82	83	84	85	86	87	88	89	90	91	92	93	94	95	96	97	98	99	100	101	102	103	104	105	106	107	108	109	110	111	112	113	114	115	116	117	118	119	120	121	122	123	124	125	126	127	128	129	130	131	132	133	134	135	136	137	138	139	140	141	142	143	144	145	146	147	148	149	150	151	152	153	154	155	156	157	158	159	160	161	162	163	164	165	166	167	168	169	170	171	172	173	174	175	176	177	178	179	180	181	182	183	184	185	186	187	188	189	190	191	192	193	194	195	196	197	198	199	200	201	202	203	204	205	206	207	208	209	210	211	212	213	214	215	216	217	218	219	220	221	222	223	224	225	226	227	228	229	230	231	232	233	234	235	236	237	238	239	240	241	242	243	244	245	246	247	248	249	250	251	252	253	254	255	256	257	258	259	260	261	262	263	264	265	266	267	268	269	270	271	272	273	274	275	276	277	278	279	280	281	282	283	284	285	286	287	288	289	290	291	292	293	294	295	296	297	298	299	300	301	302	303	304	305	306	307	308	309	310	311	312	313	314	315	316	317	318	319	320	321	322	323	324	325	326	327	328	329	330	331	332	333	334	335	336	337	338	339	340	341	342	343	344	345	346	347	348	349	350	351	352	353	354	355	356	357	358	359	360	361	362	363	364	365	366	367	368	369	370	371	372	373	374	375	376	377	378	379	380	381	382	383	384	385	386	387	388	389	390	391	392	393	394	395	396	397	398	399	400	401	402	403	404	405	406	407	408	409	410	411	412	413	414	415	416	417	418	419	420	421	422	423	424	425	426	427	428	429	430	431	432	433	434	435	436	437	438	439	440	441	442	443	444	445	446	447	448	449	450	451	452	453	454	455	456	457	458	459	460	461	462	463	464	465	466
---	---	---	---	---	---	---	---	---	----	----	----	----	----	----	----	----	----	----	----	----	----	----	----	----	----	----	----	----	----	----	----	----	----	----	----	----	----	----	----	----	----	----	----	----	----	----	----	----	----	----	----	----	----	----	----	----	----	----	----	----	----	----	----	----	----	----	----	----	----	----	----	----	----	----	----	----	----	----	----	----	----	----	----	----	----	----	----	----	----	----	----	----	----	----	----	----	----	----	-----	-----	-----	-----	-----	-----	-----	-----	-----	-----	-----	-----	-----	-----	-----	-----	-----	-----	-----	-----	-----	-----	-----	-----	-----	-----	-----	-----	-----	-----	-----	-----	-----	-----	-----	-----	-----	-----	-----	-----	-----	-----	-----	-----	-----	-----	-----	-----	-----	-----	-----	-----	-----	-----	-----	-----	-----	-----	-----	-----	-----	-----	-----	-----	-----	-----	-----	-----	-----	-----	-----	-----	-----	-----	-----	-----	-----	-----	-----	-----	-----	-----	-----	-----	-----	-----	-----	-----	-----	-----	-----	-----	-----	-----	-----	-----	-----	-----	-----	-----	-----	-----	-----	-----	-----	-----	-----	-----	-----	-----	-----	-----	-----	-----	-----	-----	-----	-----	-----	-----	-----	-----	-----	-----	-----	-----	-----	-----	-----	-----	-----	-----	-----	-----	-----	-----	-----	-----	-----	-----	-----	-----	-----	-----	-----	-----	-----	-----	-----	-----	-----	-----	-----	-----	-----	-----	-----	-----	-----	-----	-----	-----	-----	-----	-----	-----	-----	-----	-----	-----	-----	-----	-----	-----	-----	-----	-----	-----	-----	-----	-----	-----	-----	-----	-----	-----	-----	-----	-----	-----	-----	-----	-----	-----	-----	-----	-----	-----	-----	-----	-----	-----	-----	-----	-----	-----	-----	-----	-----	-----	-----	-----	-----	-----	-----	-----	-----	-----	-----	-----	-----	-----	-----	-----	-----	-----	-----	-----	-----	-----	-----	-----	-----	-----	-----	-----	-----	-----	-----	-----	-----	-----	-----	-----	-----	-----	-----	-----	-----	-----	-----	-----	-----	-----	-----	-----	-----	-----	-----	-----	-----	-----	-----	-----	-----	-----	-----	-----	-----	-----	-----	-----	-----	-----	-----	-----	-----	-----	-----	-----	-----	-----	-----	-----	-----	-----	-----	-----	-----	-----	-----	-----	-----	-----	-----	-----	-----	-----	-----	-----	-----	-----	-----	-----	-----	-----	-----	-----	-----	-----	-----	-----	-----	-----	-----	-----	-----	-----	-----	-----	-----	-----	-----	-----	-----	-----	-----	-----	-----	-----	-----	-----	-----	-----	-----	-----	-----	-----	-----	-----	-----	-----	-----	-----	-----	-----	-----	-----	-----	-----	-----	-----	-----	-----	-----	-----	-----	-----	-----	-----	-----	-----	-----	-----	-----	-----	-----

CROSS TEST			
CONC	ADJUS	CR. CORR.	CR. DISTANCE
C1	3318.68	799.43	2519.25
C2	3310.66	808.32	2502.34
C3	3303.67	817.21	2486.46
C4	3300.66	826.10	2470.56

# EXHIBIT "D" AISD Tract

DATE	BY	REASON	APPROVED
10/1/10	J. L. Loomis	Initial Survey	
10/1/10	J. L. Loomis	Final Survey	
10/1/10	J. L. Loomis	Final Survey	
10/1/10	J. L. Loomis	Final Survey	
10/1/10	J. L. Loomis	Final Survey	
10/1/10	J. L. Loomis	Final Survey	
10/1/10	J. L. Loomis	Final Survey	
10/1/10	J. L. Loomis	Final Survey	
10/1/10	J. L. Loomis	Final Survey	
10/1/10	J. L. Loomis	Final Survey	

NOTE: THIS TRACT IS BEING SURVEYED FOR THE PURPOSE OF DETERMINING THE BOUNDARY OF THE TRACT AND THE LOCATION OF THE FENCE TO BE CONSTRUCTED. THE FENCE IS TO BE CONSTRUCTED ALONG THE BOUNDARY OF THE TRACT AND THE LOCATION OF THE FENCE IS TO BE DETERMINED BY THE SURVEYOR.

**LOOMIS PARTNERS**

LAND TITLE SURVEY  
46.513 ACRES, BEING A PORTION OF LOT 5, BLOCK "A",  
COR. 108 SUBDIVISION & LOT 6H, BLOCK "A", RESUBDIVISION OF LOT 5,  
BLOCK "A", COR. 108 SUBDIVISION, A PORTION OF THE SAME,  
HAMILTON SURVEY NO. 16, ABSTRACT NO. 340, TRAVIS COUNTY, TEXAS.

SHEET 1 OF 2

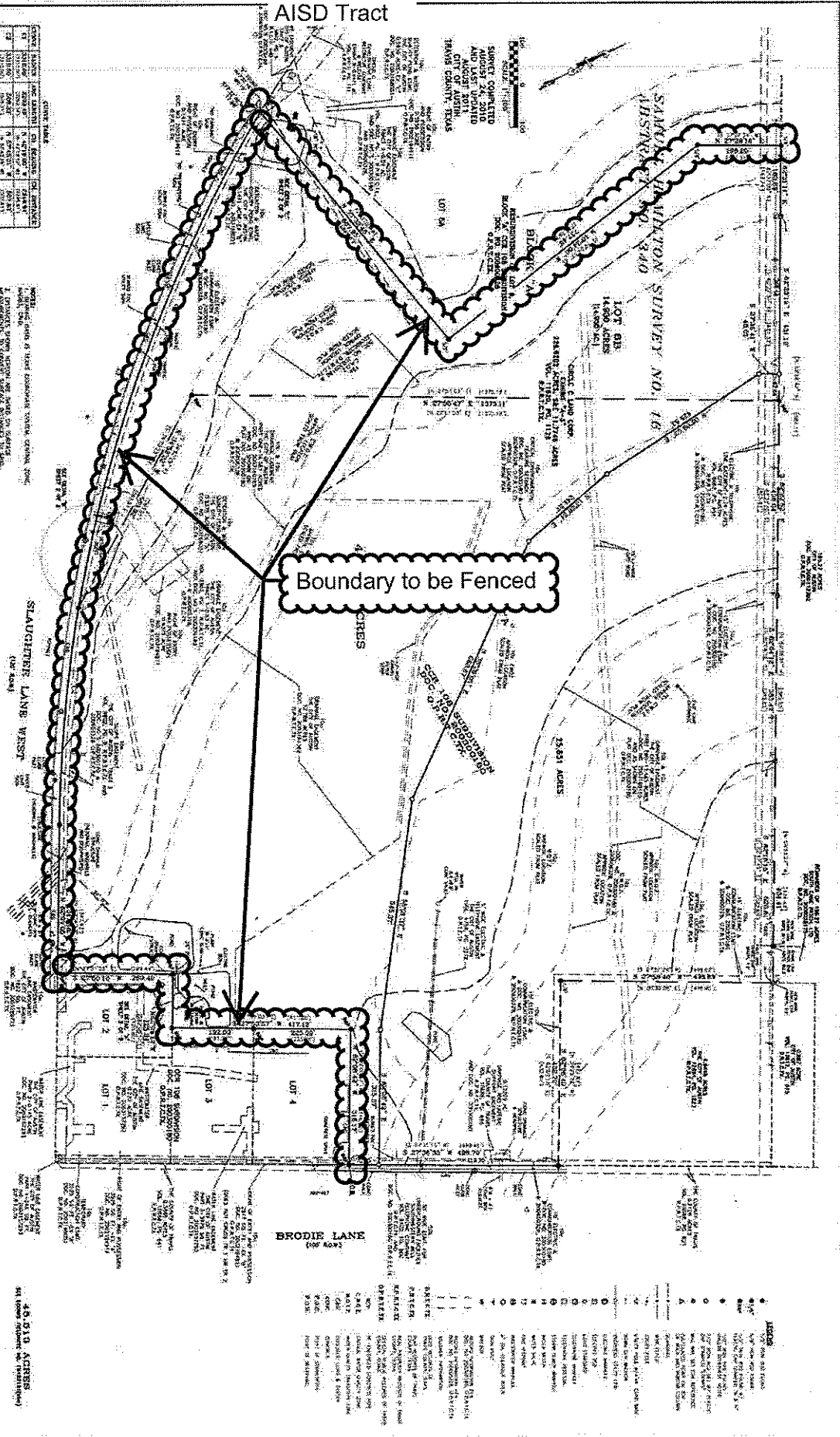





AISA  
**School Board Meeting**

**Agenda Item Details**

Meeting Aug 22, 2011 - Regular Board Meeting

Category 12. CONSENT - FACILITIES

Subject 12.9 Approval of Development Agreement between the City of Austin and AISD for the Bowie Donation Tract

Type Consent (Action)

Preferred Date Aug 22, 2011

Absolute Date Aug 22, 2011

Fiscal Impact No

Recommended Action Motion for Board to approve.

**SUBJECT:**

Approval of Development Agreement between the City of Austin and AISD for the Bowie Donation Tract

**PRESENTERS:**

Lawrence W. Fryer, Jr., Chief Operations Officer  
Paul Turner, Executive Director of Facilities  
Curt Shaw, Director of Construction Management

**RECOMMENDATION:**

That the Board of Trustees approve the development agreement between the City of Austin and the Austin Independent School District, establishing site development standards for the construction of field sports and marching band practice fields on the donated tract of land across from Bowie High School.

**BACKGROUND INFORMATION:**

On June 20, 2011, the Board of Trustees approved a donation agreement between Circle C Land, L.P., the City of Austin, and the Austin Independent School District, whereby AISD would receive a donation of approximately 50 acres of land out of the Circle C Ranch 108 Subdivision for the proposed future use of the District to construct field sports and marching band practice fields for Bowie High School.

One condition of the donation agreement was that AISD and the City would enter into an agreement that would define how this site could be developed for its intended purpose. The terms and conditions of this agreement would be specific to the subject property, and would augment or otherwise modify the development provisions that have been established in the School District Land Development Standards Agreement between the Austin Independent School District and the City of Austin.

The District's eventual plans for the tract include the development of two practice fields with irrigation systems that will enable the fields to be maintained in a condition that is appropriate for their use, constructing a foot access walkway trail to the location of the fields, interior to the property, from the pedestrian crossover walkway at Slaughter Lane and Wolftrap Drive, and constructing an access drive to the fields from Brodie Lane, for emergency vehicle use.

Additionally, in order to construct the practice fields outside of the restricted development zones of the property, the District will reconstruct and reconfigure a stormwater drainage field that is presently on the site that serves the adjacent commercial properties located at the northwest corner of Brodie Lane and Slaughter Lane. Currently, stormwater is distributed and absorbed over the surface of a 13-acre area of the site. In order to locate the fields in an area that requires the least excavation and site clearing, with the concurrence of the City of Austin's Watershed Protection Department, the approval of which has been received, the stormwater distribution system will be modified to become a spray re-irrigation system, and the 13-acre vegetative filtration field will be reduced to an area that is approximately 4 acres in size for the spray distribution of the stormwater.

The City of Austin and AISD have completed their negotiations on how the Bowie donation tract will be allowed to be developed, and the final development agreement is ready to be executed. The general terms and conditions of the agreement are outlined in Exhibit "A". The development agreement in its final form is included as Exhibit "B".

The agreement does not set a timeline for the District's future development of the tract. A future funding source will have to be identified before the school district can commit resources to the planning and development of the property.

#### ADMINISTRATIVE CONSIDERATION:

The Agreement Between the City of Austin and the Austin Independent School District Establishing Site Development Standards for the Bowie High School Practice Fields has been developed by attorneys representing both AISD and the City, and has been reviewed by AISD's General Counsel. Staff recommends that the Board of Trustees approve the execution of the agreement to enable the District in the future to construct practice fields on the Bowie Donation Tract for the benefit of the school.

#### ACTION REQUIRED:

Board approval.

#### CONTACT PERSONS:

Lawrence W. Fryer, Jr.  
Paul Turner  
Curt Shaw

#### ATTACHMENTS:

Attachment 1 – Exhibit "A" – Terms and Conditions of the Development Agreement

Attachment 2 – Exhibit "B" – Agreement between the City of Austin and AISD Establishing Site Development Standards for the Bowie High School Practice Fields

[Attachment 1 - Exhibit A - Terms for Development of Tract.pdf \(24 KB\)](#)

[Attachment 2 - Exhibit B - Agreemt.pdf \(43 KB\)](#)

*Our adopted rules of Parliamentary Procedure, Robert's Rules, provide for a consent agenda listing several items for approval of the Board by a single motion. Documentation concerning these items has been provided to all Board members and the public in advance to assure an extensive and thorough review. Items may be removed from the consent agenda at the request of a majority of board members.*

## AUSTIN INDEPENDENT SCHOOL DISTRICT

Meeting Minutes

Carruth Administration Center

Regular Meeting

August 22, 2011

Presiding Officer

President Mark J. Williams

A Regular meeting of the Board of Trustees of the Austin Independent School District was held Monday, August 22, 2011, beginning at 6:00 PM in the Carruth Administration Center Board Auditorium, Room B100, 1111 West 6th Street, Austin, TX.

1. Call to Order

In compliance with Chapter 551 (Open Meetings) of the Texas Government Code, as amended, President Williams called to order a meeting of the Board of Trustees of the Austin Independent School District on Monday, August 22, 2011 at 6:07 PM. The following Trustees were in attendance, to wit: Tamala Barksdale, Christine Brister, Lori Moya, Vincent Torres and Mark Williams. The following Trustees were absent to wit: Cheryl Bradley, Sam Guzman, Annette LoVoi, and Robert Schneider.

The Board may meet in closed session to deliberate the appointment, employment, evaluation, reassignment, duties, discipline or dismissal of a public officer or employee, including the Superintendent's evaluation; deliberation of the purchase, exchange, lease, or value of real property; deliberation of a negotiated contract for a prospective gift to the District; deliberation about commercial or financial information that the Board has received from a business prospect, or deliberation of the offer of a financial or other incentive to a business prospect; and/or to consult with legal counsel regarding pending or contemplated litigation or a settlement offer or on a matter which the school district's legal counsel determines should be confidential, including legal consultation regarding redistricting, in accordance with Chapter 551 of the Texas Government Code, Sections 551.074, 551.072, 551.073, 551.087, and 551.071, respectively.

2. Approval of Agenda

Lori Moya made a motion that the Trustees approve the agenda removing Consent Agenda Item 12.4 (Approval of Access Easement Agreement for the Construction of the North Central Elementary School). Vincent Torres seconded the motion. The motion passed with a 5-0-0-4 vote. The following Trustees were absent to wit: Cheryl Bradley, Sam Guzman, Annette LoVoi, and Robert Schneider.

3. Executive Session

President Williams called the Executive Session to order at 6:10 PM.

Board members in attendance included: Tamala Barksdale, Cheryl Bradley, Christine Brister, Sam Guzman (arrived at 6:43 PM), Annette LoVoi (arrived at 6:16 PM), Lori Moya, Robert Schneider, Vincent Torres, and Mark Williams. Others in attendance for executive session were: Mel Waxler, Meria Carstarphen, and David Mendez.

President Williams adjourned Executive Session at 7:11 PM.

The Board reconvened in Open Session at 7:24 PM.

4. Pledge of Allegiance

Trustee Lori Moya led the Board of Trustees in the Pledge of Allegiance and the Pledge to the Texas Flag.

5. Citizens Communication

President Williams introduced Irma Gomez as the Spanish interpreter.

- 9.7 Interlocal Agreement with Austin Fire Department for Fire Technology Program at LBJ
- 9.8 College Board PSAT/NMSQT Early Participation Program Agreement for 11th Grade Students
- 9.9 Consulting Agreement with Communities in Schools for Social Services at Various AISD Schools
- 9.10 College Connection Program and Data Sharing Agreement between ACC and AISD
- 9.11 Memorandum of Understanding-Early College Start between ACC and AISD
- 9.12 2011-12 Contract Renewal with SafePlace
- 9.13 Legacy of Giving Contract
- 9.14 2011 Supplemental Science Materials Adoption

#### 10. Consent - Board Administration

- 10.1 Selection of Delegate and Alternate to Texas Association of School Boards / Texas Association of School Administrators (TASB/TASA) Convention
- 10.2 May 31, 2011 Special Meeting Minutes
- 10.3 June 13, 2011 Work Session/Dialogue Meeting Minutes
- 10.4 June 20, 2011 Public Hearing Minutes
- 10.5 June 20, 2011 Regular Meeting Minutes
- 10.6 Annual Agenda Planning Calendar

#### 11. Consent - Business & Finance

- 11.1 Approve Agreement for the Purchase of Attendance Credits From the State
- 11.2 Approval of the 2011-2012 Audit Plan
- 11.3 Budget Report, Amendments and Tax Report for the Month Ending June 30, 2011
- 11.4 Budget Report, Amendments and Tax Report for Month Ending July 31, 2011
- 11.5 Bids/Proposals on Equipment, Services and Supplies
- 11.6 Budget Report and Amendments for the Period Ending August 22, 2011

#### 12. Consent - Facilities

- 12.1 Moves, Adds and Changes to Information Systems at Various Sites, Selection of Contractors and Award of Contracts
- 12.2 Moves, Adds and Changes to Video Surveillance Systems Infrastructure at Various Sites, Selection of Contractors and Award of Contracts
- 12.3 Wage Rate Compliance for 2004 Bond Program Project for Construction of Overton Elementary School
- 12.4 Approval of Access Easement Agreement for the Construction of the North Central Elementary School – Item was pulled from the agenda
- 12.5 Roof Replacement at Becker Elementary School Selection of Contractor and Award of Contract
- 12.6 Approval of Participation in Texas LoanSTAR Program and Approval of State Energy Conservation Office (SECO) Revolving Loan Agreement to Implement Energy-Efficiency Improvement Projects
- 12.7 Construction of ADA/TAS Corridor Lifts at Maplewood Elementary School Selection of Contractor and Award of Contract
- 12.8 Approval of Declaration of Easement and Restrictive Covenants Regarding Maintenance of Storm Water Drainage Facilities for the New Early Childhood Demonstration School
- \*12.9 Approval of Development Agreement between the City of Austin and AISD for the Bowie Donation Tract\*
- 12.10 Approval for Issuing a Request for Proposals for School Bus Advertising
- 12.11 Review and Approval of AISD Documents Containing Definition of Hazardous Traffic Conditions
- 12.12 Approval of Purchase of Sites for Construction of the North Central Elementary School

#### 13. Consent - Human Resources

- 13.1 Routine Personnel Actions: Confirmation of Appointments, Resignations, Retirements and Summary
- 13.2 Appointment of Executive Director of Special Programs, Academics
- 13.3 Withdrawal of Term Contract Termination
- 13.4 Withdrawal of Contract Nonrenewal
- 13.5 Withdrawal of Probationary Contract Termination
- 13.6 Proposed Termination of Professional Employee(s) During a Term Contract

#### 14. Consent - Policy

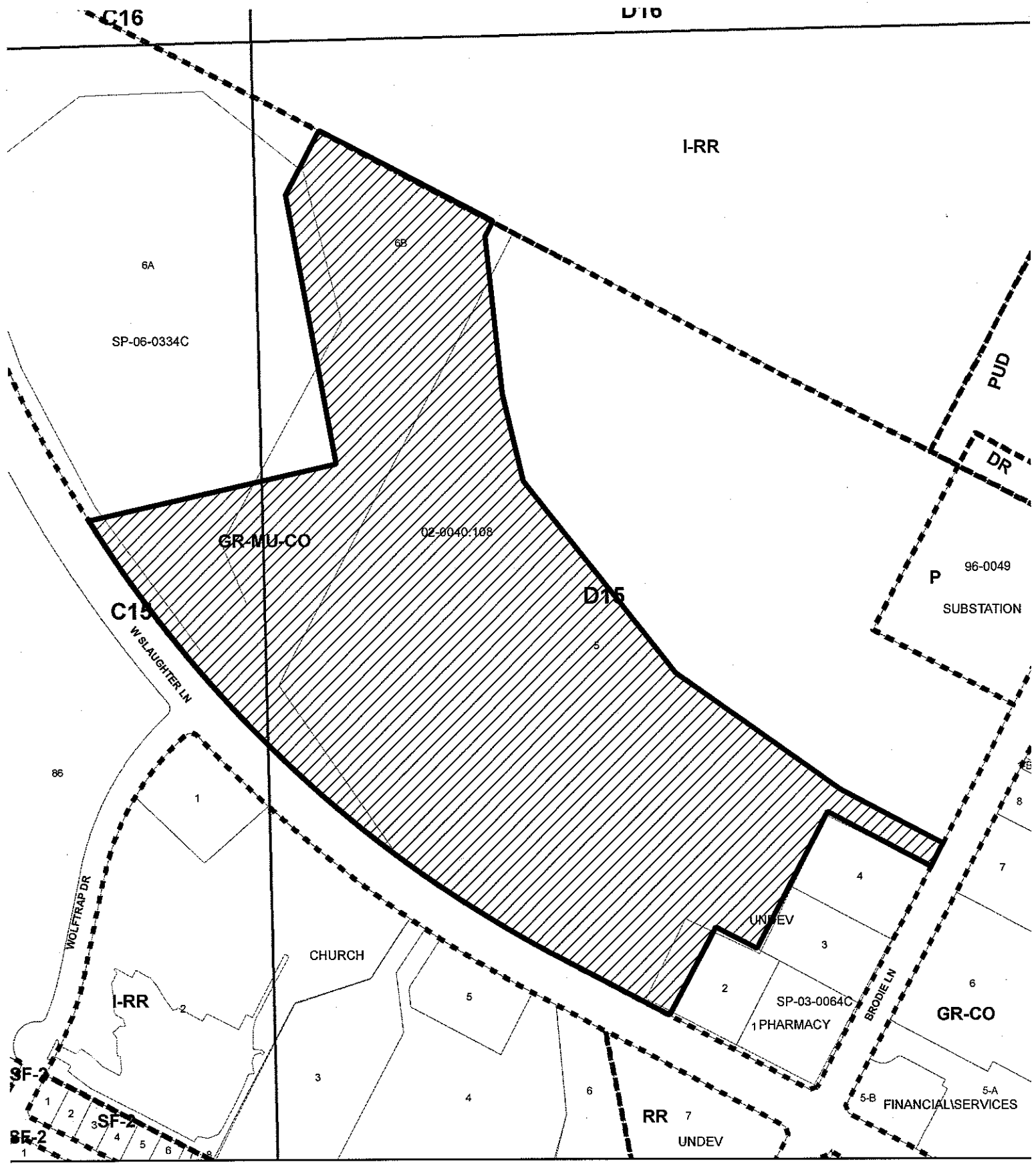

SITE PLAN



SUBJECT TRACT



ZONING BOUNDARY

OPERATOR:

CASE#: Bowie Practice Field site  
ADDRESS: Slaughter Lane  
GRID:  
MANAGER: Nikki Hoelter

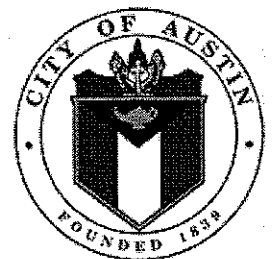

This map has been produced by site plan review for the sole purpose of geographic reference.  
No warranty is made by the City of Austin regarding specific accuracy or completeness.

