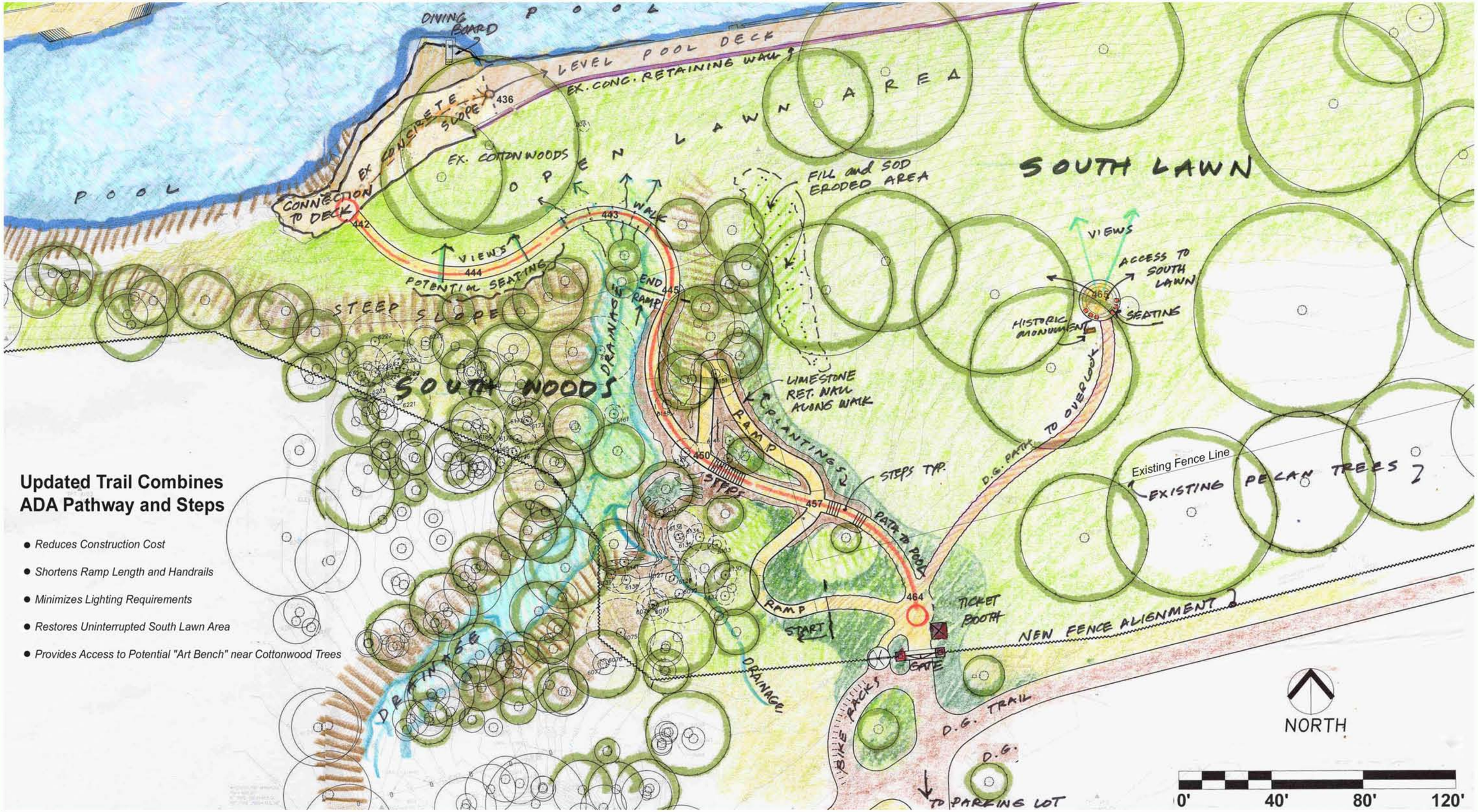

Updated Trail Combines ADA Pathway and Steps

- *Reduces Construction Cost*
- *Shortens Ramp Length and Handrails*
- *Minimizes Lighting Requirements*
- *Restores Uninterrupted South Lawn Area*
- *Provides Access to Potential "Art Bench" near Cottonwood Trees*

Barton Springs Pool *General Grounds Improvements Plan - Updated South Trail to Pool Deck*

LARSON BURNS SMITH

In Association with Stansberry Engineering, Co.

January 30, 2012