

Walker, Susan

From: Lynn Ann Carley [lcarley@abaustin.com]
Sent: Wednesday, February 08, 2012 10:13 AM
To: Walker, Susan
Cc: Meghan Griffiths
Subject: Postponement Request for 2015 Manor Road (C15-2012-0003)

Hi Susan, In regards to the upcoming hearing on Monday, February 13, 2012, the applicant and neighborhood are jointly requesting a one month postponement for the variances submitted for 2015 Manor Road (VIVO) to allow additional time to meet with the surrounding neighborhood planning team. Meghan Griffiths with the Blackland Neighborhood Association is cc:ed on this email in order to provide concurrence with the joint postponement request.

Please feel free to contact me with any questions. Thanks, Lynn Ann

Lynn Ann Carley, P.E.

Senior Land Development Consultant

Armbrust & Brown, PLLC

100 Congress Avenue, Suite 1300

Austin, Texas 78701-2744

Phone: (512) 435-2378

Fax: (512) 435-2360

Email: lcarley@abaustin.com

This electronic communication (including any attached document) may contain privileged and/or confidential information. This communication is intended only for the use of indicated e-mail addresses. If you are not an intended recipient of this communication, please be advised that any disclosure, dissemination, distribution, copying, or other use of this communication or any attached document is strictly prohibited. If you have received this communication in error, please notify the sender immediately by reply e-mail and promptly destroy all electronic and printed copies of this communication and any attached document.

Walker, Susan

From: Meghan Griffiths [meghan_griffiths@hotmail.com]
Sent: Wednesday, February 08, 2012 11:01 AM
To: Lynn Ann Carley; Walker, Susan
Cc: Christopher Swanson
Subject: RE: Postponement Request for 2015 Manor Road (C15-2012-0003)

Susan,

BNA concurs with this request.

I am also a representative of the Upper Boggy Creek Planning team, and I can report that the UBC concurs with the request as the postponement is intended to allow the UBC to address the variance request at its February meeting. I'm adding Chris Swanson, President of UBC, to the email chain.

Regards,

Meghan Griffiths
BNA President
UBC Member

Subject: Postponement Request for 2015 Manor Road (C15-2012-0003)
Date: Wed, 8 Feb 2012 10:12:38 -0600
From: lcarley@abaustin.com
To: susan.walker@ci.austin.tx.us
CC: meghan_griffiths@hotmail.com

Hi Susan, In regards to the upcoming hearing on Monday, February 13, 2012, the applicant and neighborhood are jointly requesting a one month postponement for the variances submitted for 2015 Manor Road (VIVO) to allow additional time to meet with the surrounding neighborhood planning team. Meghan Griffiths with the Blackland Neighborhood Association is cc:ed on this email in order to provide concurrence with the joint postponement request.

Please feel free to contact me with any questions. Thanks, Lynn Ann

Lynn Ann Carley, P.E.
Senior Land Development Consultant
Armbrust & Brown, PLLC
100 Congress Avenue, Suite 1300
Austin, Texas 78701-2744
Phone: (512) 435-2378
Fax: (512) 435-2360
Email: lcarley@abaustin.com

This electronic communication (including any attached document) may contain privileged and/or confidential information. This communication is intended only for the use of indicated e-mail addresses. If you are not an intended recipient of this communication, please be advised that any disclosure, dissemination, distribution, copying, or other use of this communication or any attached document is strictly prohibited. If you have received this communication in error, please notify the sender immediately by reply e-mail and promptly destroy all electronic and printed copies of this communication and any attached document.

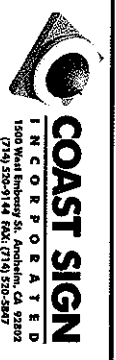

COAST SIGN
INCORPORATED
 1500 West Embury St., Anaheim, CA 92802
 (714) 528-1144 FAX: (714) 528-5897

Date: 10-5-11
 Scale: NTS
 Project Name: STARBUCKS
 Address: 11521 N. FM 620
 City/State: AUSTIN, TX 78726
 Designer: JAVIER M.
 Checker: JENNY H.

This is an original unpublished drawing created by Coast Sign, Inc. Its submitted for your personal use in connection with a sign. It shall not be reproduced, used by or disclosed to any firm or corporation for any purpose whatsoever without written permission.

No.	Designer	Date	Revision Notes
1	JAVIER M.	10/5/11	700 KRONUMENT SIGN AND 26 LOGO AT TOP CENTER OF REQUIREMENT, ADD REFACE
2	JAVIER M.	10-5-11	Added 14 Channel Letters to sign
3	JAVIER M.	10-5-11	Added 18" Clearance Bar to sign
4	JAVIER M.	10-5-11	Added 18" Non-Illum. Logo to sign
5	JAVIER M.	10-5-11	Added 18" Non-Illum. Logo to sign

DESIGN DRAWING 1 of 12
 Request Number: **PRJ-STBK-59770-r4**
 File Location: W:\Starbucks\AutoDrawings\PRJ-STBK-59770

SITE PLAN

RANCHO ROAD 620 N

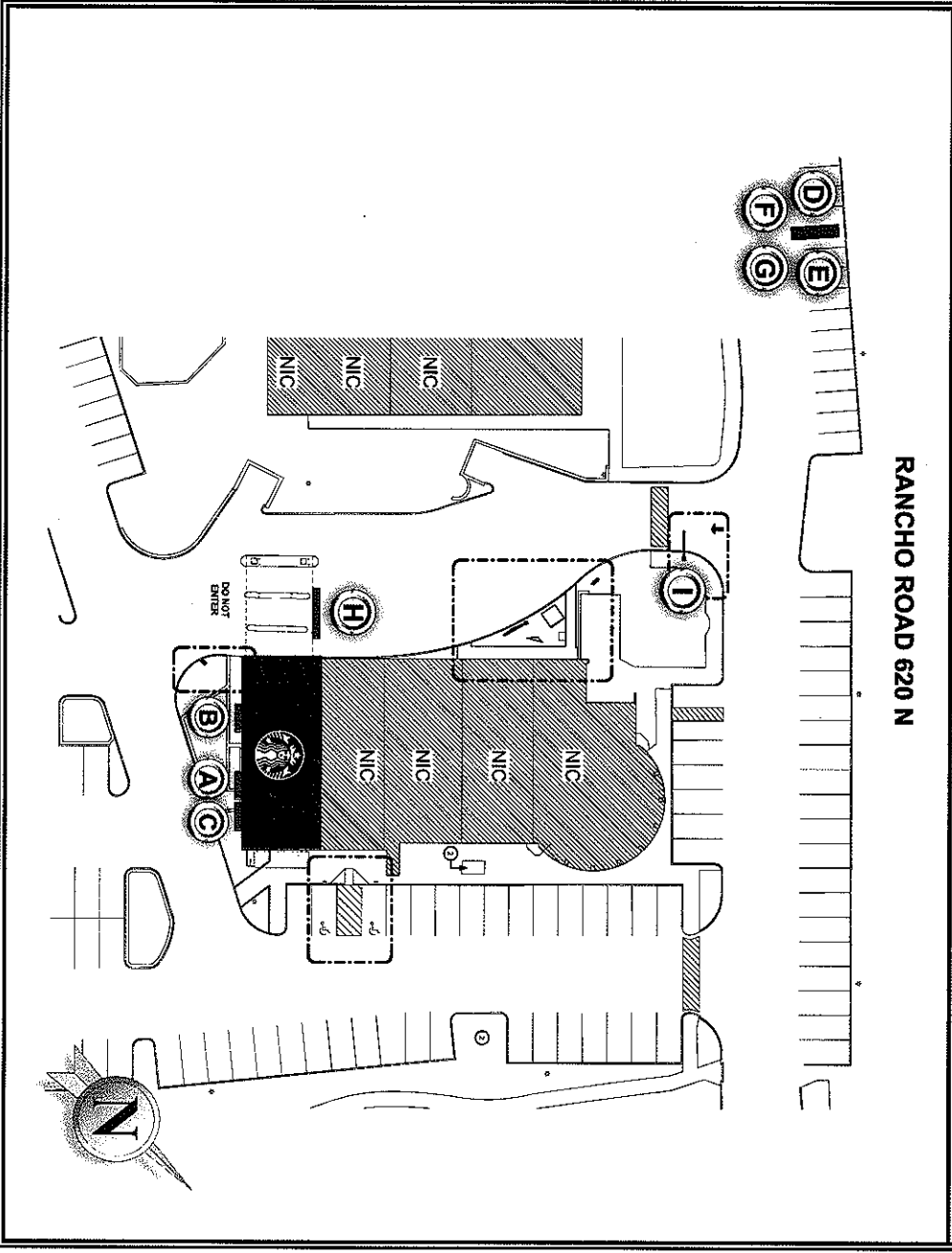

SIGNAGE SPECIFICATIONS

- (A)** 60" INTER. ILLUM. S/F WALL LOGO: Manufacture and Install (1) Channel Logo.
- (B)** 36" INTER. ILLUM. S/F WALL SIGN: Relocate (1) Wall Sign.
- (C)** 18" (DRIVE THRU) WALL SIGN: Relocate (1) Wall Sign.
- (D)** 30" ILLUMINATED WALL MOUNT LOGO: Manufacture and Install (1) Channel Logo.
- (E)** 30" ILLUMINATED WALL MOUNT LOGO: Manufacture and Install (1) Channel Logo.
- (F)** REPLACEMENT FACE: Manufacture and Install (1) Replacement Face.
- (G)** REPLACEMENT FACE: Manufacture and Install (1) Replacement Face.
- (H)** 14" CHANNEL LETTERS ON CUSTOM RACEWAY: Manufacture and Install (1) Set of Channel Letters.
- (I)** 18" NON-ILLUM. LOGO FOR CLEARANCE BAR: Manufacture and Install (1) Clearance Bar Logo.

AREA MAP

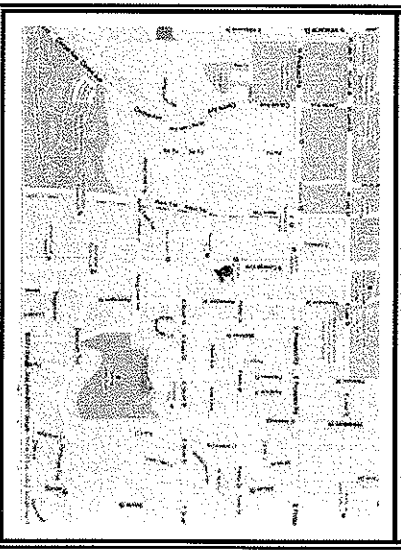

C16-2012-0003



COAST SIGN
INCORPORATED
 1500 West Embury St., Anaheim, CA 92812
 (714) 526-9144 Fax: (714) 526-4447

Date: 10-5-11
 Scale: As Noted
 Project Name: STARBUCKS
 Address: 14521 N. FM 620
 City/State: AUSTIN, TX 78726
 Designer: JAWER M.
 Checker: JENNY H.

This is an original unpublished drawing created by Coast Sign, Inc. It is submitted for your personal use in conjunction with a sign for the project described above. Coast Sign, Inc. and shall not be responsible for use by or disclosed to any firm or corporation for any purpose whatsoever without written permission.

No.	Designer	Date	Revision Note
1	JAWER M.	10/11/11	ADD DOCUMENT SIGN AND 2" LOGO AT TOP CENTER OF MONUMENT, ADD BEZEL
2	JAWER M.	10/22/11	ADD 1/2" CORNER LETTERS OVER THE DRIVE LINE SIGNIFY
3	JAWER M.	10/22/11	ADD 1/2" CORNER LETTERS OVER THE DRIVE LINE SIGNIFY
4	JAWER M.	10/22/11	ADD 1/2" CORNER LETTERS OVER THE DRIVE LINE SIGNIFY
5	JAWER M.	10/22/11	ADD 1/2" CORNER LETTERS OVER THE DRIVE LINE SIGNIFY
6	JAWER M.	10/22/11	ADD 1/2" CORNER LETTERS OVER THE DRIVE LINE SIGNIFY

DESIGN DRAWING 2 of 12
 Request Number: **PRJ-STBK-59770-r4**
 File Location: W:\Starbucks\Drawings\PRJ-STBK-59770

(B) PARTIAL EAST ELEVATION:
 Scale: 1/8"=1'-0"

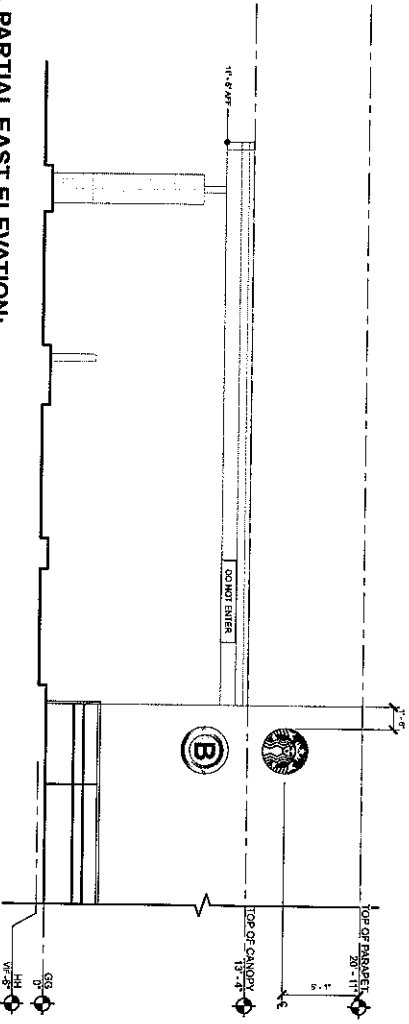

(A) PARTIAL EAST ELEVATION:
 Scale: 1/8"=1'-0"

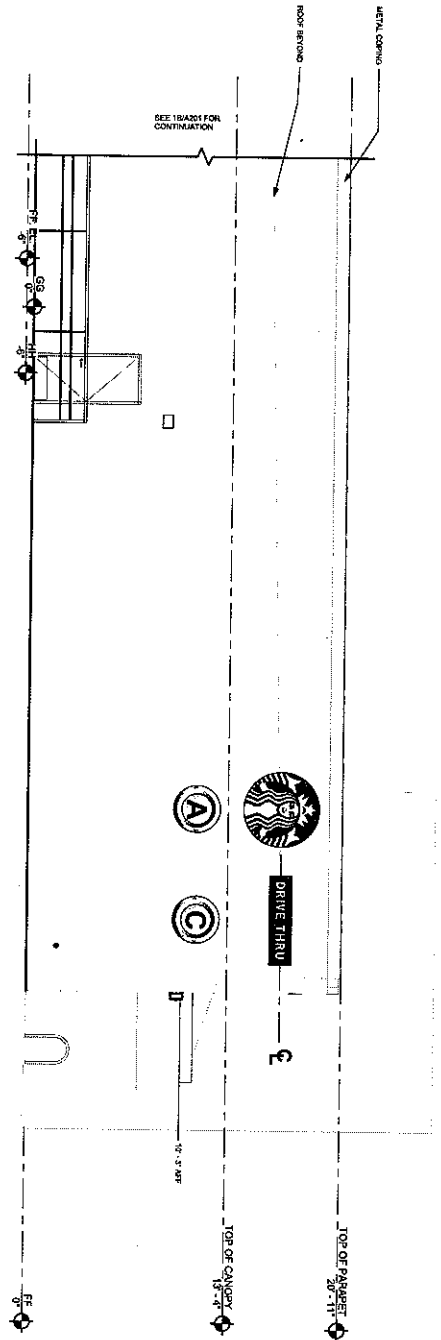

C16-2012-0003

EXISTING PHOTO - SIGN D, E, F & G

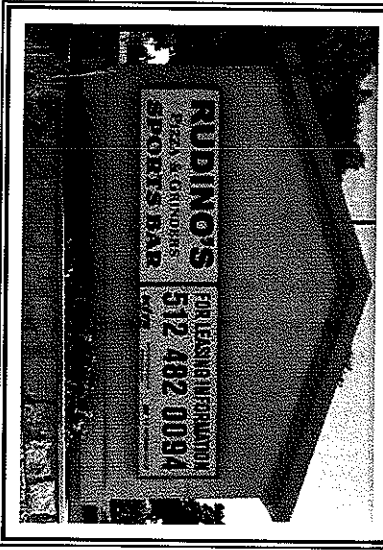
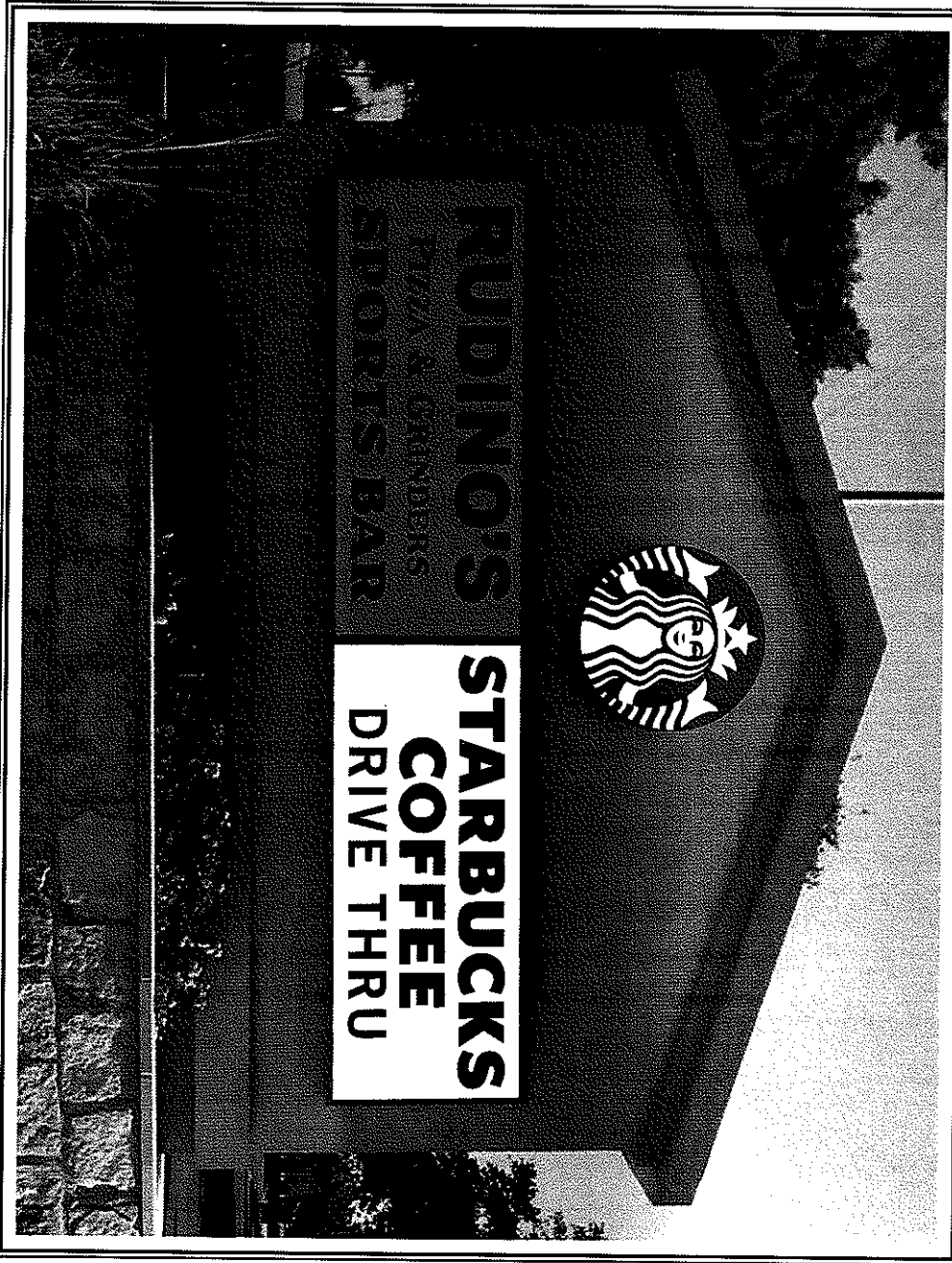

PHOTO ENHANCEMENT - SIGN D, E, F & G



COAST SIGN
 INCORPORATED
 18070 S. Ardmore, CA 92825
 (714) 261-9141 Fax: (714) 261-9497

Date	10-5-11	Project Name	STARBUCKS
Scale	NTS	Address	11521 N. FM 520
Drawn	JAVIER M.	City/State	AUSTIN, TX 78726
Sales	JENNY H.	Client Approval	
		Date	

This is an original unpublished drawing created by Coast Sign, Inc. It is submitted for your personal use in conjunction with a specific project for you by Coast Sign, Inc. It is not to be used, copied, used by or disclosed to any firm or corporation for any purpose whatsoever without written permission.

No.	Designer	Date	Revision Notes
1	JAVIER M.	10/5/11	ADD MOUNTING SIGN, ADD 2" LOGO AT TOP CENTER OF MOUNTMENT, ADD REFLECTIVE
2	JAVIER M.	10/5/11	REMOVE CHANGING LETTER OVER THE DRIVE THRU COPY
3	JAVIER M.	10/5/11	REMOVE TOP CENTER LETTER
4	JAVIER M.	10/5/11	ADD DR. MOUNTING CLEARANCE BAR LOGO
5	JAVIER M.	10/5/11	
6			

Requires Number:
PRJ-STBK-59770-r4
 File Location:
 W:\Starbucks\AutoDrawings\PRJ-STBK-59770

C16-2012-0003



B 36" ILLUMINATED WALL MOUNT LOGO:
Scale: 1 1/2" = 1'-0"

COLOR SPECIFICATIONS:
 ■ BLACK TRIM/CAP
 ■ PRE-FINISHED BLACK RETURNS
 ■ 3M 3630-76 HOLLY GREEN VINYL
 ■ #7328 WHITE ACRYLIC

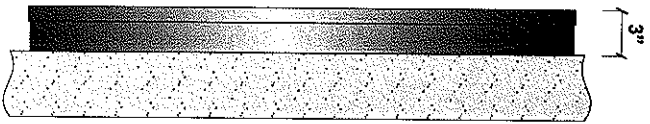

END VIEW

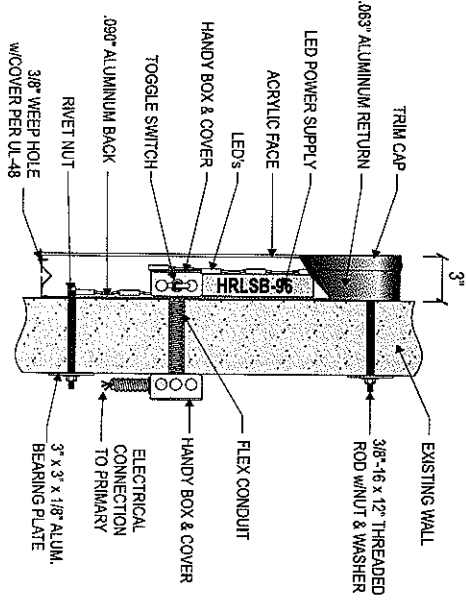

1 SECTION DETAIL @ SELF CONTAINED CHANNEL LOGO:
SCALE: 1 1/2" = 1'-0"

WALL MOUNT LOGO SPECIFICATIONS:
LOGO:
 FACES... .177" WHITE ACRYLIC #7328, w/3M 3630-76 HOLLY GREEN VINYL APPLIED 1st SURFACE.
 TRIM CAP... .1" JEWELITE BLACK.
 RETURNS... .063" PRE-PAINTED GLOSS BLACK, 3" deep.
 BACKS... .097" PRE-PAINTED BLACK ALUMINUM, w/ STAR BRITTE LIGHT ENHANCEMENT PAINT.
 ILLUMINATION... LUMINESCENT HYPERION R-LITE 6630 WHITE LED.
ELECTRICAL SPECIFICATIONS:
 (24) LUMINESCENT HYPERION R-LITE HRLSB-6500 WHITE.
 (2) HRLSB-24 POWER SUPPLY @ 0.25 AMPS EA.
 *TOTAL CIRCUIT LOAD @ 120V = 0.50 AMPS
 Customer to provide (1) 120V/20A dedicated circuits.



COAST SIGN
INCORPORATED
 1500 West Embury St, Anaheim, CA 92802
 (714) 520-9144 Fax: (714) 520-8847

Date:	10-5-11	Project Name:	STARBUCKS
Scale:	As Noted	Address:	11521 N. FM 620
Drawn:	JAVIER M.	City/State:	AUSTIN, TX 78726
Check:	JAVIER M.	Date:	
Scale:	JENNY H.	Client Approval:	

This is an original unprinted drawing created by Coast Sign, Inc. Its reproduction without the written permission of Coast Sign, Inc. and shall not be reproduced, used by or disclosed to any firm or corporation for any purpose whatsoever without written permission.

No.	Designer	Date
1	JAVIER M.	10/5/11
2	JAVIER M.	10/5/11
3	JAVIER M.	10/5/11
4	JAVIER M.	10/5/11
5	JAVIER M.	10/5/11

Revision	Notes
1	ADD DIMENSIONS: 25.00, 4.00, 2.00 AT TOP CENTER OF MONUMENT, ADD TRIM CAP.
2	ADD 1/8" CLEARANCE BETWEEN LED'S.
3	ADD 1/8" CLEARANCE BETWEEN LED'S.
4	ADD 1/8" CLEARANCE BETWEEN LED'S.
5	ADD 1/8" CLEARANCE BETWEEN LED'S.

DESIGN DRAWING 7 of 12
 Request Number: **PRJ-STBK-59770-r4**
 File Location: W:\Starbucks\4410\dwg\prj4-STBK-59770

C16-2012-0003

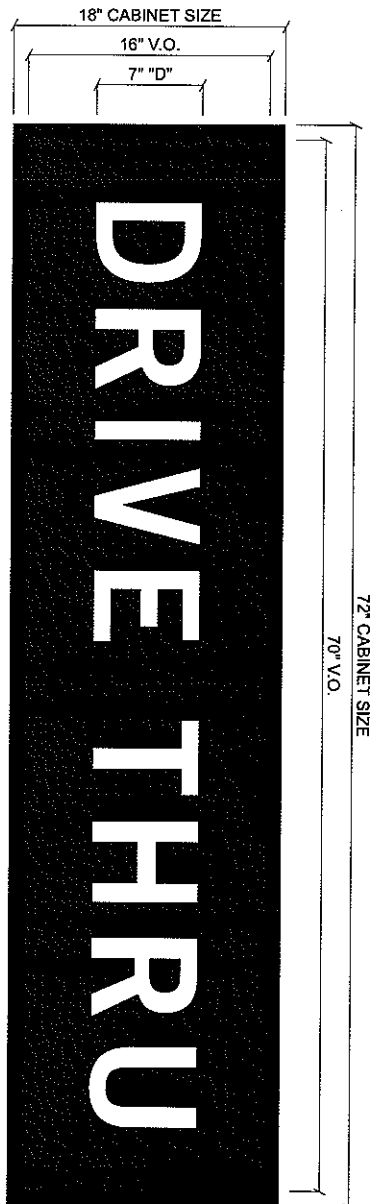

ILLUMINATED WALL CABINET

Scale: 1-1/2"=1'-0"

CABINET SPECIFICATIONS:
 FACE: .177" #328 WHITE ACRYLIC WITH FIRST SURFACE
 3M 3630-69 DURANODIC VINYL
 RETAINER: 1" X 1" ALUMINUM ANGLE
 CABINET: .080" MIL FINISH ALUMINUM PAINTED SATIN BLACK
 WITH STARBRITE LIGHT ENHANCEMENT PAINT
 ILLUMIN: LUMINESCENT HYPERION R-LITE 6500 WHITE LED

COLOR SPECIFICATIONS:
 BLACK SATIN FINISH
 3M 3630-69 DURANODIC VINYL
 #328 WHITE ACRYLIC

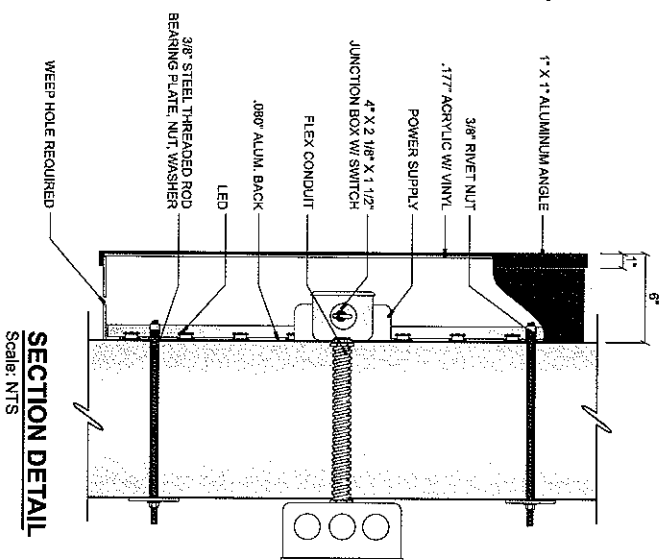

SECTION DETAIL
Scale: NTS



COAST SIGN
INCORPORATED

1500 West Embury St., Anaheim, CA 92802
 (714) 528-9144 Fax: (714) 528-9447

Issue:	10-5-11	Project Name:	STARBUCKS
Scale:	As Noted	Address:	11521 N. FM 620
Drawn:	JAVIER M.	City/State:	AUSTIN, TX 78726
Size:	JENNY H.	Client Approval:	

This is an original unpublished drawing created by Coast Sign, Inc. It is submitted for your personal use in conjunction with a project being planned for you by Coast Sign, Inc. It is not to be reproduced, used by or disclosed to any other person without written permission.

No.	Designer	Date	Revision Notes
1	JAVIER M.	10/11/11	ADD MOUNTING BRUN, ADD 2\"/>
2	J. VASIS	10/26/11	Added to EXISTING
3	JAVIER M.	10/26/11	ADD IS NOTHILLUM CLARENCE BAR LOGO
4	JAVIER M.	10/26/11	
5	JAVIER M.	10/26/11	

DESIGN DRAWING 8 of 12

Request Number: **PRJ-STBK-59770-r4**

File Location: W:\Smbnck\6411\Drawings\PRJ-STBK-59770

C162012-0003