



---

# Parks and Recreation Department

## Historic Resource Inventory

---

Kim McKnight  
Historic Preservation Specialist



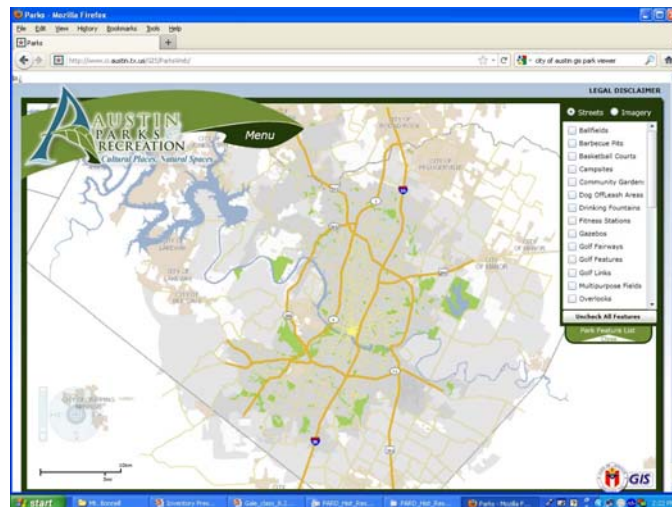

- Identification of historic buildings, sites, structures and objects
- Mapping the GIS geodatabase
- Access database with survey data links to GIS geodatabase
- Link historic resources to PARD park viewer

[illegible]



# Parks and Recreation Landmarks

- ***National Register of Historic Places***

18 Individually Listed

30 Contribute to NR Historic Districts

71 Eligible

- ***Registered Texas Historic Landmarks***

10 Designated Individually

12 Eligible

- ***City of Austin Landmarks***

33 Designated Individually

22 Eligible

- ***State Archaeological Landmarks***

7 Buildings/Structures Listed





# Highlights of Survey







# Highlights of Survey





# Highlights of Survey

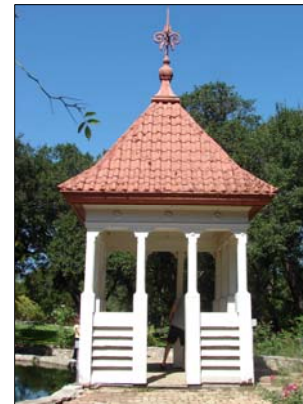
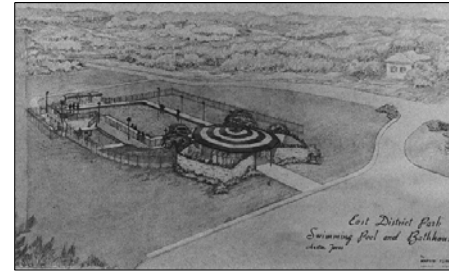





# Highlights of Survey

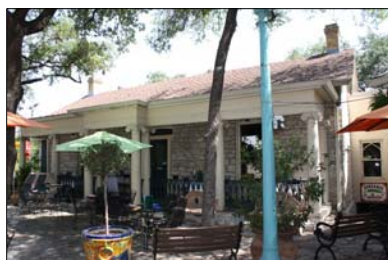



# Highlights of Survey

