

C11
1

SUBDIVISION REVIEW SHEET

CASE NO.: C8-2011-0136.0A

P.C. DATE: March 27, 2012

SUBDIVISION NAME: Lifeworks Subdivision, Resubdivision of Lot 1, Block A

AREA: 5.889 acres

LOTS: 2

OWNER/APPLICANT: Youth and Family Alliance
D/B/A Lifeworks (Susan McDowell)

AGENT: Bury & Partners, Inc.
(Jonathan Neslund)

ADDRESS OF SUBDIVISION: 835 N Pleasant Valley Road

GRIDS: L-22

COUNTY: Travis

WATERSHED: Boggy Creek

JURISDICTION: Full Purpose

EXISTING ZONING: GR-MU-CO-NP

PROPOSED LAND USE: Office, Multi-Family Residential

NEIGHBORHOOD PLAN: Govalle Neighborhood Plan Area

SIDEWALKS: Sidewalks will be provided on Pleasant Valley Road prior to lots being occupied.

DEPARTMENT COMMENTS: The request is for approval of a resubdivision namely, Lifeworks Subdivision, Resubdivision of Lot 1, Block A. The proposed resubdivision consists of 2 lots on 5.889 acres.

STAFF RECOMMENDATION: The staff recommends approval of the resubdivision plat. This plat meets all City of Austin Land Development and State Local Government Code requirements.

PLANNING COMMISSION ACTION:

CASE MANAGER: Sylvia Limon
Email address: sylvia.limon@ci.austin.tx.us

PHONE: 974-2767

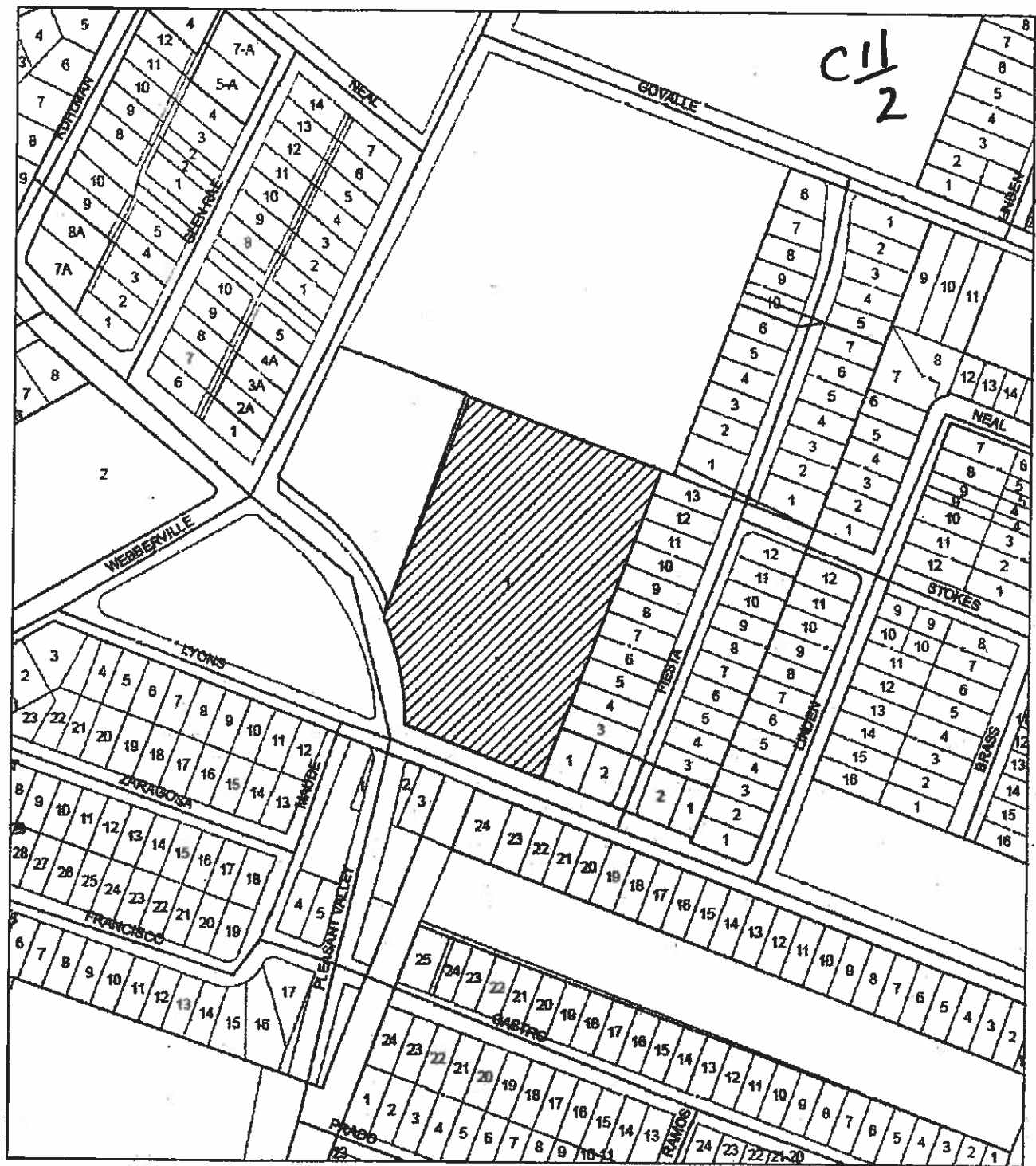

Subject Tract



Base Map

CASE#: C8-2011-0136.0A

LOCATION: 835 North Pleasant Valley Road



This product is for informational purposes and may not have been prepared for or be suitable for legal, engineering, or surveying purposes. It does not represent an on-the-ground survey and represents only the approximate relative location of property boundaries.

This product has been produced by the Planning and Development Review Department for the sole purpose of geographic reference. No warranty is made by the City of Austin regarding specific accuracy or completeness.

