

# Barton Springs Pool Bypass Culvert Repairs

Parks & Recreation Board  
SOS Amendment Update

April 24, 2012

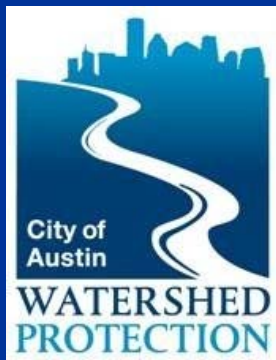

# Update

- May 25<sup>th</sup>, 2010 – Parks Board approved recommendation to the City Council regarding an Ordinance Amending Section 25-8-514 of the City Code and granting a variance to Section 25-8-482 of the City Code to allow construction of temporary access roads and repairs to the Barton Springs Bypass in the Critical Water Quality Zone; with the condition of returning to the Parks Board for updates as the design progressed.
- Summer 2010 – Due to public input and internal questions regarding the previous design, additional alternatives were analyzed.
- Fall 2010 – An alternative that utilized rock anchors was selected to address issues with the previous design.
- Fall 2010-Present – The design has gone through preliminary and final design, including obtaining necessary USACE and US Fish and Wildlife Service permits. Numerous updates have been provided to the Joint Committee, Parks Board and Environmental Board.

# Elements Requiring the Amendment and Variance

- (A) A temporary access road located on the north side of Barton Springs Pool, between the parking lot, concession stand, and Eliza Spring, more particularly described in attached EXHIBIT A, incorporated herein for all purposes.**
- (B) A temporary staging area and temporary access path located at the west end of Barton Springs Pool, leading to the Pool grounds, more particularly described in attached EXHIBIT B, incorporated herein for all purposes.
- (C) A temporary access ramp to Barton Creek at the upstream end of the bypass culvert at Barton Springs Pool, more particularly described in attached EXHIBIT C, incorporated herein for all purposes.
- (D) Permanent repairs to the downstream dam and stormwater bypass culvert running along the north side of Barton Springs Pool, more particularly described in attached EXHIBIT D, incorporated herein for all purposes.

# Area A

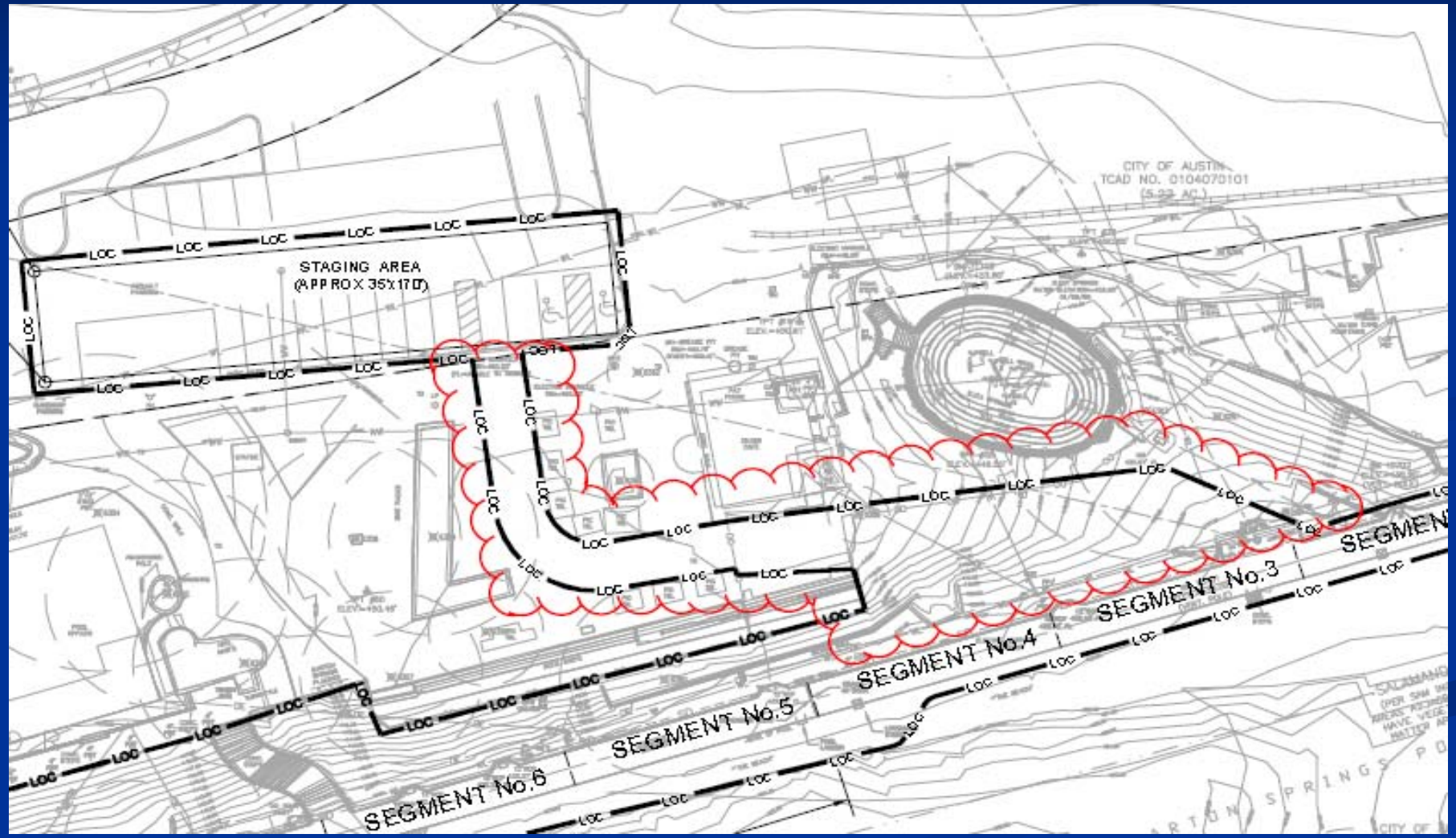

# Area A



# Elements Requiring the Amendment and Variance

- (A) A temporary access road located on the north side of Barton Springs Pool, between the parking lot, concession stand, and Eliza Spring, more particularly described in attached EXHIBIT A, incorporated herein for all purposes.
- (B) A temporary staging area and temporary access path located at the west end of Barton Springs Pool, leading to the Pool grounds, more particularly described in attached EXHIBIT B, incorporated herein for all purposes.**
- (C) A temporary access ramp to Barton Creek at the upstream end of the bypass culvert at Barton Springs Pool, more particularly described in attached EXHIBIT C, incorporated herein for all purposes.
- (D) Permanent repairs to the downstream dam and stormwater bypass culvert running along the north side of Barton Springs Pool, more particularly described in attached EXHIBIT D, incorporated herein for all purposes.

# Area B

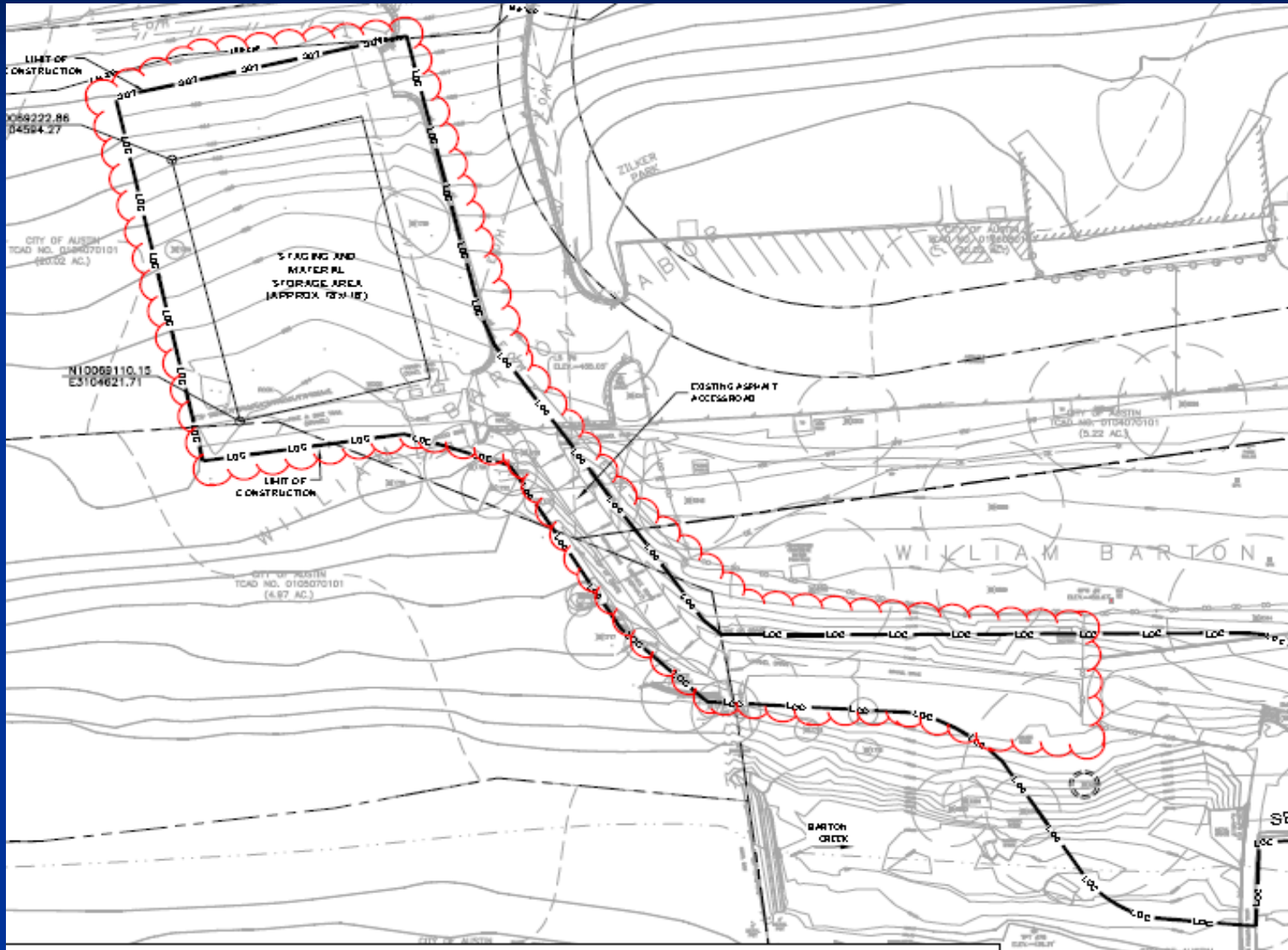

# Area B





# Elements Requiring the Amendment and Variance

- (A) A temporary access road located on the north side of Barton Springs Pool, between the parking lot, concession stand, and Eliza Spring, more particularly described in attached EXHIBIT A, incorporated herein for all purposes.
- (B) A temporary staging area and temporary access path located at the west end of Barton Springs Pool, leading to the Pool grounds, more particularly described in attached EXHIBIT B, incorporated herein for all purposes.
- (C) A temporary access ramp to Barton Creek at the upstream end of the bypass culvert at Barton Springs Pool, more particularly described in attached EXHIBIT C, incorporated herein for all purposes.**
- (D) Permanent repairs to the downstream dam and stormwater bypass culvert running along the north side of Barton Springs Pool, more particularly described in attached EXHIBIT D, incorporated herein for all purposes.

# Area C

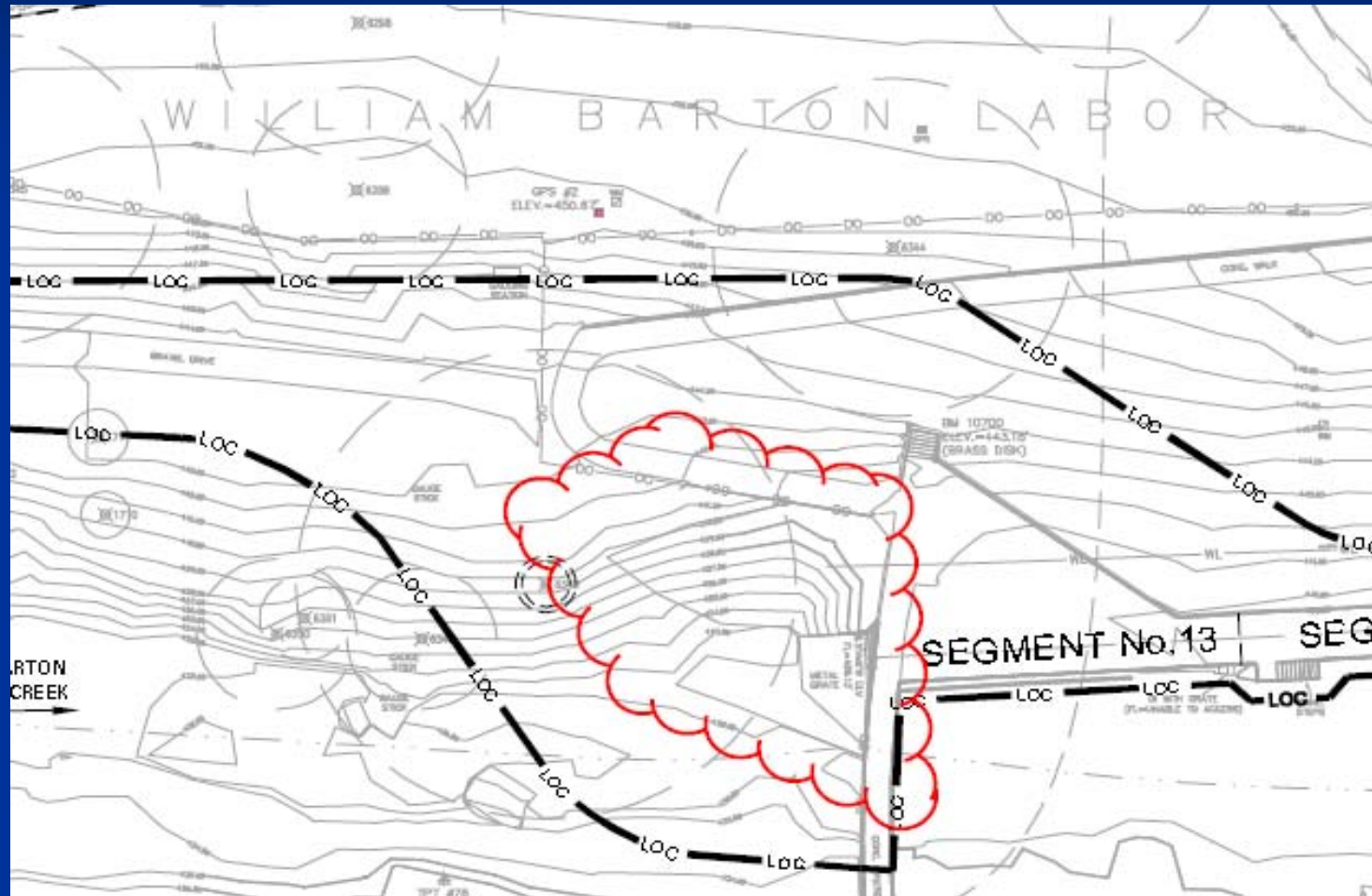

# Area C



# Elements Requiring the Amendment and Variance

- (A) A temporary access road located on the north side of Barton Springs Pool, between the parking lot, concession stand, and Eliza Spring, more particularly described in attached EXHIBIT A, incorporated herein for all purposes.
- (B) A temporary staging area and temporary access path located at the west end of Barton Springs Pool, leading to the Pool grounds, more particularly described in attached EXHIBIT B, incorporated herein for all purposes.
- (C) A temporary access ramp to Barton Creek at the upstream end of the bypass culvert at Barton Springs Pool, more particularly described in attached EXHIBIT C, incorporated herein for all purposes.
- (D) Permanent repairs to the downstream dam and stormwater bypass culvert running along the north side of Barton Springs Pool, more particularly described in attached EXHIBIT D, incorporated herein for all purposes.**

# Area D

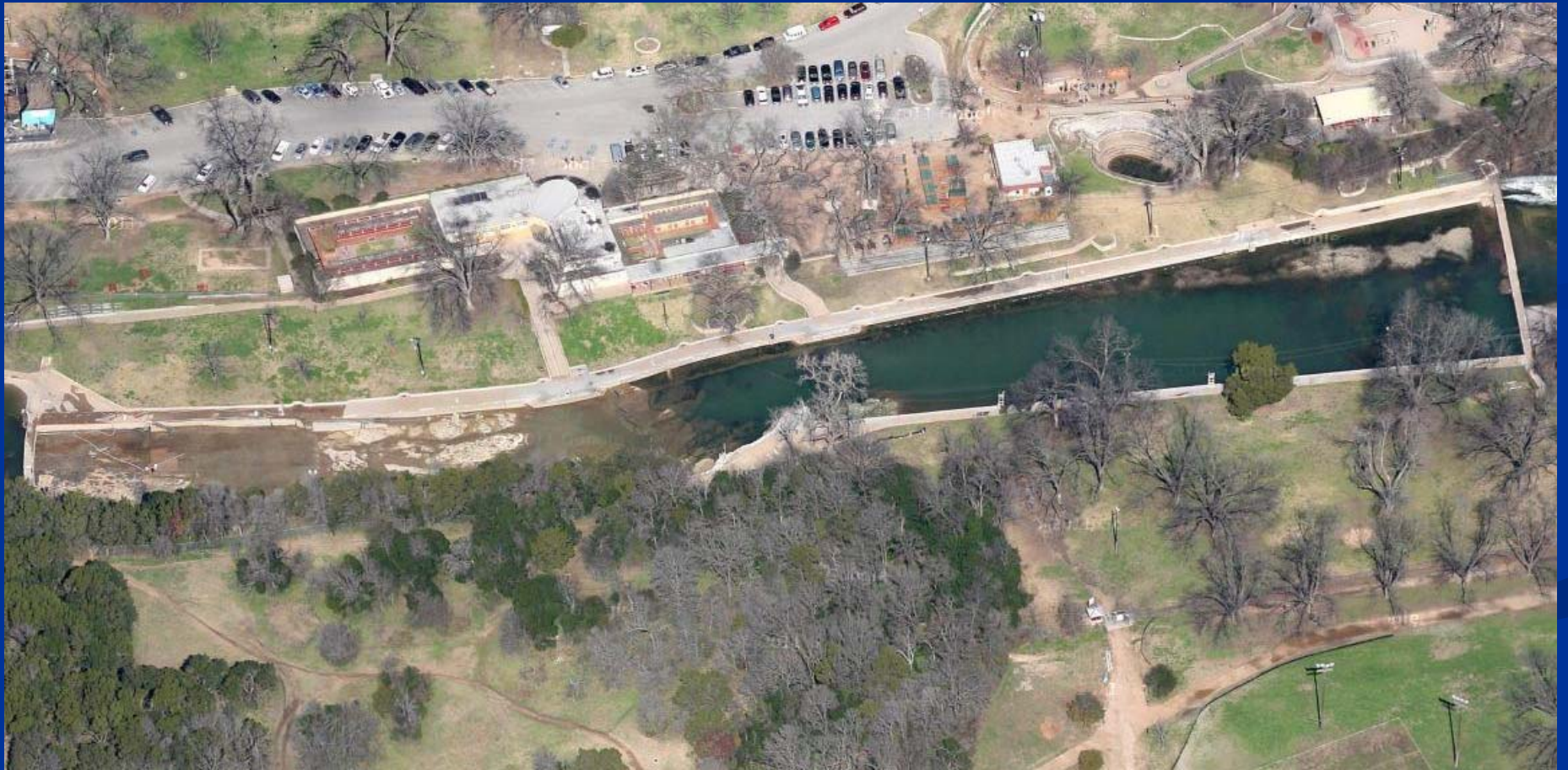

# What's Next?

- Permitting Phase
- SOS Amendment - Council
- Bid/Award Phase - Council
- Start Construction