

1. right side elevation

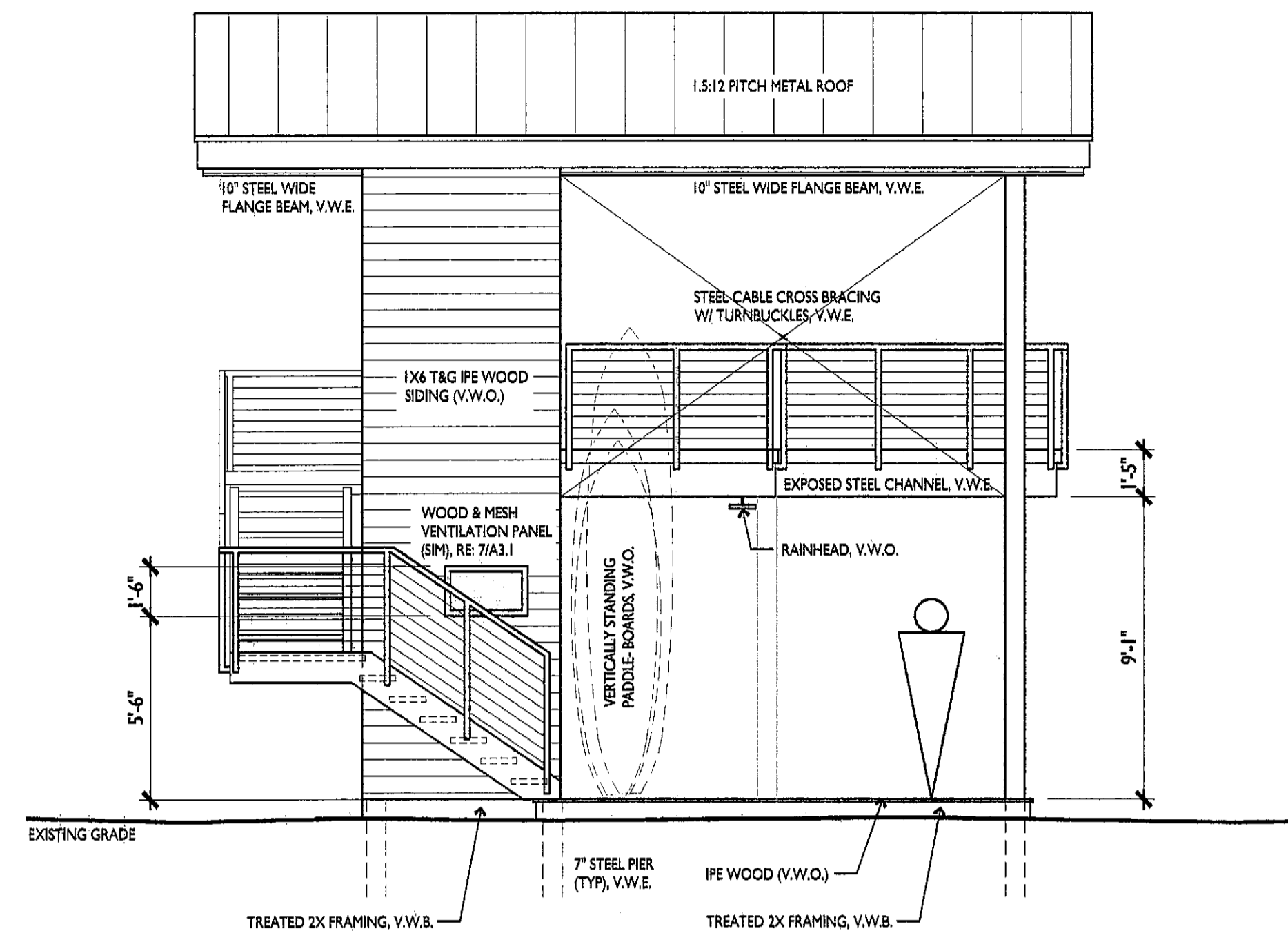

3. house side elevation

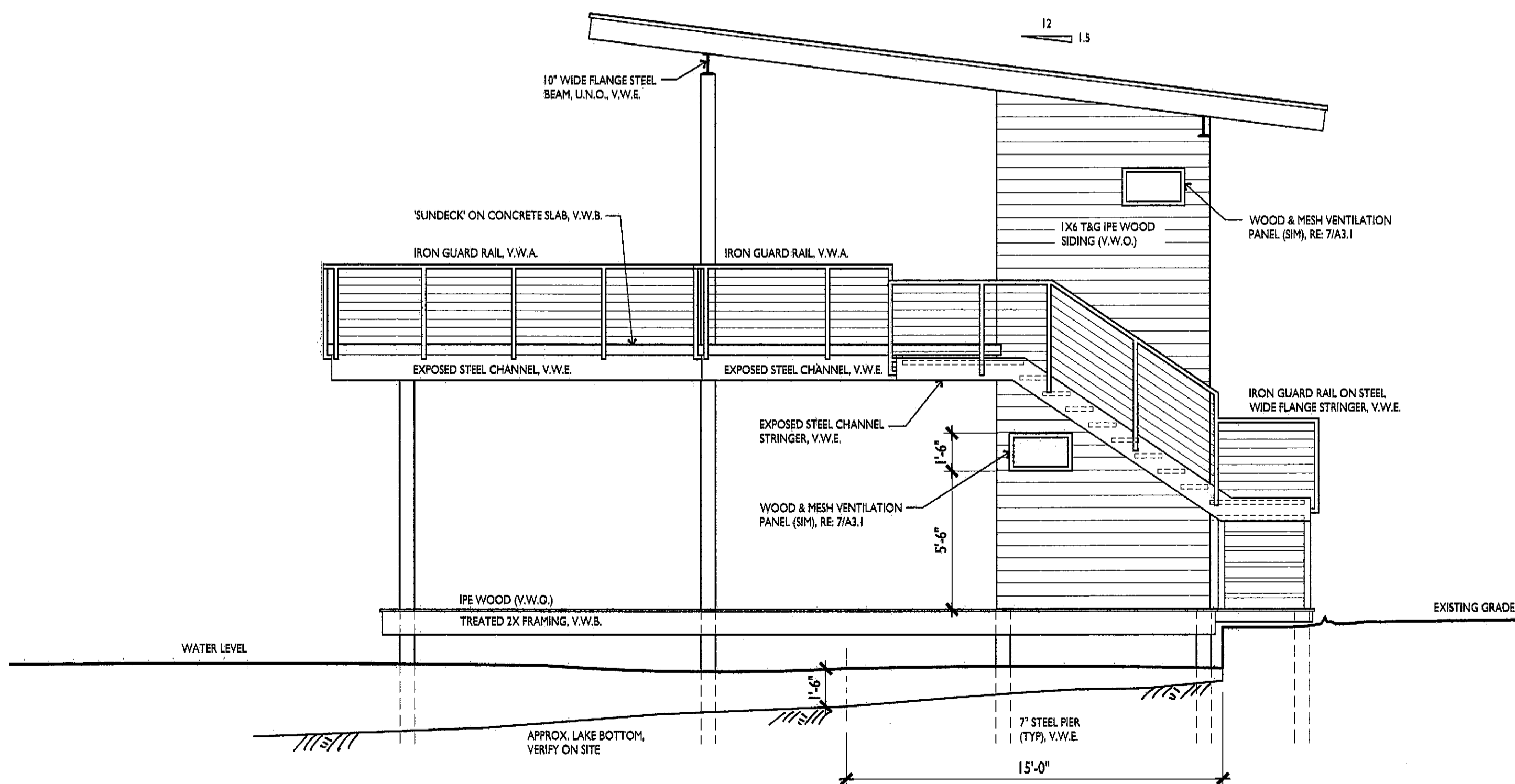

2. left side elevation

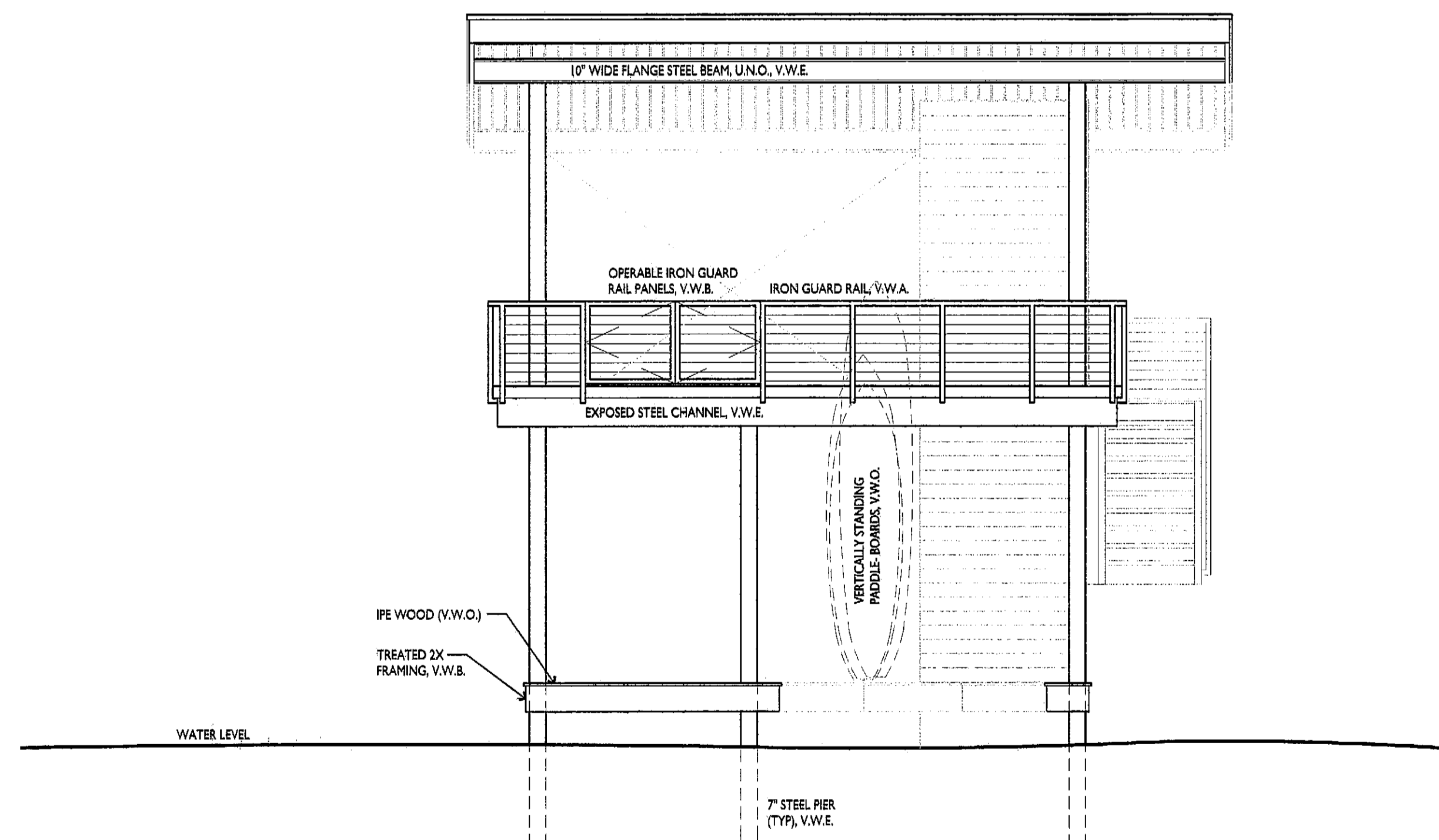

4. lake side elevation

1. GENERAL NOTES:

1. WINDOW SIZES: 3050 CSMT. = 3'-0" x 5'-0" CASEMENT WINDOW.  
8'-0" HDR. = BOTTOM OF HEADER @ 8'-0"

2. EX. OPERABLE CASEMENT WINDOW OR AWNING WINDOW.

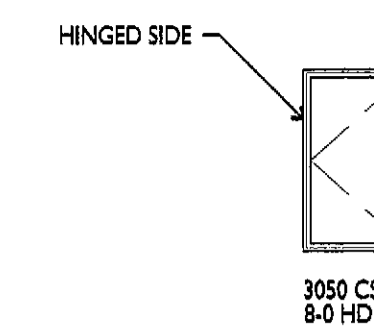

2. ABBREVIATIONS:

MISC.

- |   |                                |
|---|--------------------------------|
| A.F.F. - ABOVE FINISHED FLOOR                         | OPT - OPTIONAL                 |
| A.M.C. - ALUMINUM MULL COVER (BY WINDOW MANUFACTURER) | RND - ROUND                    |
| AWN. - AWNING   | SH - SINGLE HUNG               |
| COL - COLUMN  | V.W.A. - VERIFY WITH ARCHITECT |
| CSMT. - CASEMENT                                      | V.W.B. - VERIFY WITH BUILDER   |
| D.H. - DOUBLE HUNG                                    | V.W.O. - VERIFY WITH OWNER     |
| D.S. - DOWNSPOUT                                      | WD. - WOOD                     |
| FXD. - FIXED  |                                |
| HDR. - HEADER   |                                |
| HDWD. - HARDWOOD                                      |                                |
| MAS - MASONRY   |                                |
| MFCTR. - MANUFACTURER                                 |                                |
| MTL - METAL   |                                |

3. LEGEND

- PLATE
- HEADER(HDR.)
- FINISHED FLOOR
- BRICK LINE
- EXISTING GRADE (GROUND)
- FINISHED GRADE (GROUND)
- IPE WOOD SIDING
- STUCCO VENEER
- METAL ROOF OR SIDING
- CONCRETE

JAMES D. LARUE  
ARCHITECT, TX#12687  
THESE DOCUMENTS ARE  
INCOMPLETE AND MAY  
NOT BE USED FOR  
REGULATORY APPROVAL,  
PERMIT OR CONSTRUCTION

James D. LaRue architects  
500 n. capital of tx hwy.  
big B, ste 110  
austin, tx 78746  
512.347.1688  
www.larue-architects.com

LARUE  
a r c h i t e c t s

THE GOLDREYER BOAT DOCK  
1502 rockcliffe rd., austin, tx

AUG. 2, 2012

1502 ROCKCLIFF RD.

ELEVATIONS

SHEET 3 of 4

A2.1

exterior elevations

1/4" = 1'-0"

Copyright © 2012, James D. LaRue Architecture Design, Inc.  
Drawn By: KHM

SP-2012-0184DS