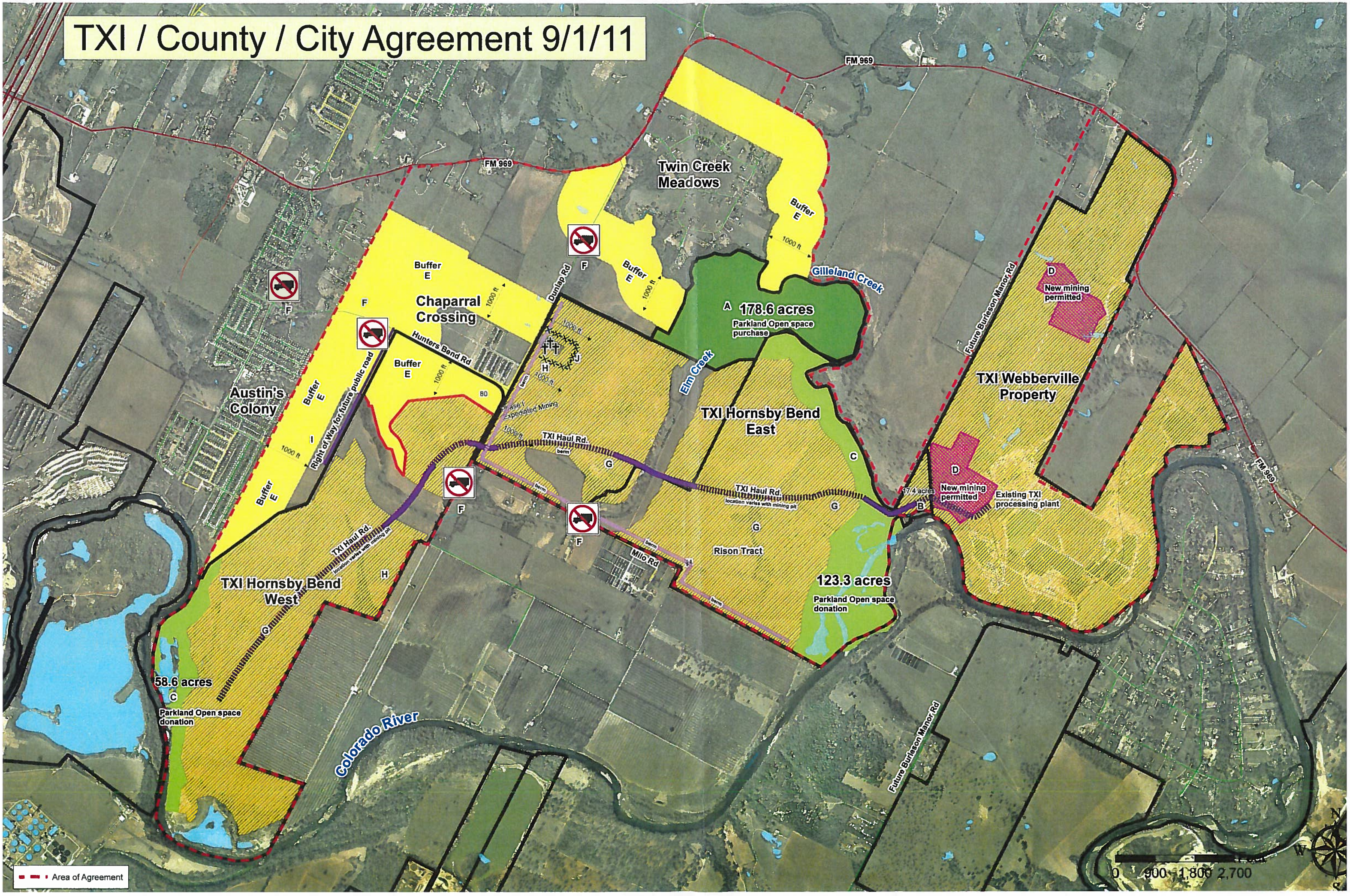TXI / County / City Agreement 9/1/11