

C15
1

ZONING CHANGE REVIEW SHEET

CASE: C814-2012-0071
Broadstone at the Lake

P.C. DATE: September 11, 2012

ADDRESS: 422 W. Riverside Drive, 201 S. First Street **AREA:** 1.53 acres

OWNER/AGENT: David Dunlap / Bury & Partners (Melissa Neslund)

FROM: LI-NP – Limited Industrial Services-Neighborhood Plan

TO: PUD-NP – Planned Unit Development-Neighborhood Plan

AREA STUDY: N/A

TIA: Not required

WATERSHED: Lady Bird Lake

DESIRED DEVELOPMENT ZONE: Yes

CAPITOL VIEW CORRIDOR: No

SCENIC ROADWAY: Riverside Drive

NEIGHBORHOOD PLAN AREA: Bouldin Creek

SUMMARY STAFF RECOMMENDATION:

The Staff recommendation is to grant PUD-NP district zoning with the condition that license agreements be required for improvements in the right-of-way.

ISSUES

The subject property is located at the northeast corner of South First Street and Riverside Drive. It is located in the South Shore Central Subdistrict of the Waterfront Overlay and the Riverside Drive Scenic Roadway Overlay. Additionally, the Palmer Events Center and Auditorium Shores parkland across South First Street triggers compatibility standards for the tract. The combined effect of these location-specific regulations, in conjunction with standard City-wide development standards, is a significant reduction of development potential for the subject property.

Additionally, staff has received correspondence expressing concerns about the proposed PUD (Exhibit G- Correspondence).

PLANNING COMMISSION RECOMMENDATION:

September 11, 2012:

WATERFRONT PLANNING ADVISORY BOARD: August 13, 2012: *TO DENY P.U.D. ZONING. MOTION BY WALTON, 2ND BY RINDY. (6-0)*

ENVIRONMENTAL BOARD: September 5, 2012: *TO APPROVE P.U.D. ZONING, WITH CONDITIONS THAT APPLICANT INVESTIGATE ALTERNATIVE METHODS OF WATER QUALITY TREATMENT, INCLUDING (BUT NOT LIMITED TO) RAINWATER*

C15
2

COLLECTION AND RAIN GARDENS. THE BOARD ALSO RECOMMENDED LARGER TREES BE PROVIDED. MOTION BY SCHISLER, 2ND BY ANDERSON. (7-0)

DEPARTMENT COMMENTS:

The subject property is a 1.53 tract located at the northeast corner of South First Street and Riverside Drive. The property is currently zoned LI-NP and occupied by a retail store and surface parking (Runtex). Immediately to the northeast is a tract zoned L-V-NP, which is occupied by a 2-story office building, and a 5-story, 80-foot tall office building (210 Barton Springs Road). Further northeast is property zoned PUD-NP, occupied by the Hyatt hotel and associated improvements. East of the subject property is property zoned LI-NP and CS-1-V-NP, occupied by a restaurant and parking. Across Riverside Drive to the southwest is property zoned CS-1-V-NP and occupied by a restaurant and parking. Across the intersection to the west is Palmer Events Center and associated improvements, zoned P-NP and CS-1-NP. Across South First Street to the northwest is Auditorium Shores, zoned P-NP (Exhibits A & B – Zoning Map & Aerial Map). The Future Land Use Map (FLUM) of the Bouldin Creek Neighborhood Plan identifies the property for mixed use. Imagine Austin designates the area as Mixed Use Corridor on the Growth Concept Map.

The applicant proposes to redevelop the subject property with a 75-foot tall, mixed use building. The project includes a minimum of 9,000 square feet of pedestrian oriented commercial uses (as defined by Waterfront Overlay standards) on the first and second floors, a maximum of 240 multifamily residential units above, and a three-level parking garage. The parking garage will be constructed with one level aboveground, and two levels underground. The PUD proposes to use CS-General Commercial Services as a base zoning district. Several elements of the base CS district have been modified, many in response to Staff comments, and are identified in the PUD documents (Exhibit F- Proposed PUD). Examples include an increased number of prohibited uses, increased building height, and more.

The South Shore Subdistrict of the Waterfront Overlay establishes a maximum height of 60 feet for this site. The subdistrict also requires buildings be set back 35 feet from Riverside Drive. The subdistrict also requires building facades along Riverside Drive angle away from the roadway at a 70-degree angle, beginning from the top of the building basewall. When originally created, the Waterfront Overlay was designed to include a density bonus program, which would create a mechanism for exceeding height or setback limits. The density bonus program has not yet been designed/implemented, so the PUD zoning process is the only way to achieve greater height in this area. Compatibility standards require a 25-foot setback along South First Street. The Riverside Drive Scenic Roadway Overlay requires signs to be set back 35 feet from Riverside Drive. The proposed project would require waivers/variances from these requirements in order to be developed.

City staff has worked closely with the applicant regarding compliance with drainage and water quality requirements on the 1.53 acre property. Staff recommends that the applicant pay into the Urban Watersheds Structural Control Fund in-lieu of providing on-site water quality controls for the first acre of the development. The applicant must provide water quality treatment for an area equivalent to the remaining 0.53 acres, subject to conditions. The conditions are that the equivalent water quality treatment for the 0.53 acres may not be

C15
3

provided underneath the proposed building or parking garage, due to design and maintenance concerns with this type of treatment system. Water quality controls may be provided to treat on-site or off-site runoff in a location mutually agreed to by the City and the applicant, and the use of alternative methods, such as rain gardens, is strongly encouraged. Water quality treatment systems are designed as part of the site plan process, and City staff have committed to working with the applicant to develop appropriate water quality treatment systems for the subject property.

A copy of the Applicants response to Staff comments on the PUD request is attached for review (Exhibit C- Comment Response Letter). Also required as part of the PUD process, the zoning case was presented to the Waterfront Planning Advisory Board (WPAB) and Environmental Board (EVB) for review and recommendation. WPAB did not recommend the PUD application, and EVB recommended the PUD application with comments

The proposed PUD meets all Tier One PUD requirements, and several Tier Two requirements (Exhibit D- Tier 1/Tier 2 Table). A list of requested waivers and variances is attached as Exhibit E- Variance Table.

EXISTING ZONING AND LAND USES:

	ZONING	LAND USES
<i>Site</i>	LI-NP	Retail, Parking
<i>Northeast</i>	L-V-NP, PUD-NP	Office, Hotel, Parking
<i>East</i>	LI-NP, CS-1-NP	Restaurant, Parking
<i>East</i>	CS-1-NP	Restaurant, Parking
<i>West</i>	P-NP, CS-1-NP	Park, Auditorium

CASE HISTORIES:

NUMBER	REQUEST	COMMISSION	CITY COUNCIL
C14-2007-0220 Bouldin NPA VMU Opt-in/Opt-Out Process 507 S. First St.	CS-1- NP to CS-1-V-NP	12/11/07: Approved by consent	1/10/08: Approved
C814-06-0106 Fairfield/Hyatt PUD 208 Barton Springs Rd.	L-NP, CS-1-NP to PUD-NP	11/28/06: Approved with conditions, (6-0)	2/15/07: Approved (7-0)

ABUTTING STREETS:

Name	ROW	Pavement	Class	Sidewalk?	Bus Route?	Bike Route?
Riverside Drive	80'	MAU 4	Arterial	yes	yes	yes
S 1st Street	135'	MAU 6	Arterial	yes	yes	yes

C15
4

NEIGHBORHOOD ORGANIZATIONS:

Austin Neighborhoods Council
South Central Coalition
Save Town Lake.Org
Austin Heritage Tree Foundation
Downtown Austin Alliance
Bouldin Creek Neighborhood Planning Team
Bouldin Creek Neighborhood Association
South First Ibiz District

SCHOOLS:

Travis Heights Elementary School Fulmore Middle School Travis High School

CITY COUNCIL DATE: October 11, 2012

ACTION:

ORDINANCE READINGS: 1st 2nd 3rd

ORDINANCE NUMBER:

CASE MANAGER: Heather Chaffin
e-mail: heather.chaffin@austintexas.gov

PHONE: 974-2122

EXHIBITS

Exhibit A – Zoning Map
Exhibit B – Aerial Map
Exhibit C- Comment Response Letter
Exhibit D- Tier 1/Tier 2 Table
Exhibit E- Variance Table
Exhibit F- Proposed PUD
Exhibit G- Correspondence

C15
/5**SUMMARY STAFF RECOMMENDATION:****BASIS FOR LAND USE RECOMMENDATION (ZONING PRINCIPLES)**

1. The proposed zoning should be consistent with the purpose statement of the district sought.

From the LDC: *The purpose of a PUD district designation is to preserve the natural environment, encourage high quality development and innovative design, and ensure adequate public facilities and services for development within a PUD.* The proposed mixed-use PUD offers a development on the subject property with less impervious cover, more landscaping, more trees, much larger trees than required by code, preferred alternative water quality features and more environmental features. This is an improvement over a site that is mostly surface parking with no trees, water quality or drainage controls. The mixed use building will provide a variety of pedestrian oriented services to local office workers, park visitors, and residents of the proposed multifamily building. City staff is committed to working closely on water quality and drainage issues to ensure innovative design and adequate public facilities.

2. Granting of the request should result in an equal treatment of similarly situated properties.

The PUD-NP zoning on the Hyatt Hotel property allows similar water quality and drainage management. The Hyatt property is also permitted up to approximately 200 feet in building height. The approved AquaTerra site plan to the east would allow development of an approximately 200-foot tall building as well. The existing building adjacent to the property is 80 feet tall.

3. Zoning should allow for reasonable use of the property.

The subject property is located at the northeast corner of South First Street and Riverside Drive. It is located in the South Shore Central Subdistrict of the Waterfront Overlay and the Riverside Drive Scenic Roadway Overlay. Additionally, the Palmer Events Center and Auditorium Shores parkland across South First Street triggers compatibility standards for the tract. The combined effect of these location-specific regulations, in conjunction with standard City-wide development standards, is a significant reduction of development potential for the subject property.



This product has been produced by CTM for the sole purpose of geographic reference. No warranty is made by the City of Austin regarding specific accuracy or completeness.

 Bury Partners



August 29, 2012

Ms. Heather Chaffin
City of Austin
Planning and Development Review Department
505 Barton Springs
Austin, Texas 78704

RE: PUD Comment Response #2
Broadstone at the Lake - C814-2012-0071
South First Street and Riverside Drive
Austin, Travis County, Texas

Dear Ms. Chaffin:

Please find this letter as our formal response to comments received from your office on August 28, 2011. We have reviewed these comments and respond in the following manner:

NPZ Zoning Review

Heather Chaffin

974-2122

ZONING REQUIREMENTS

- ZN1. Make the list of prohibited uses on the Land Use Plan sheet consistent with the list included in Exhibit D. For example, if the applicant wishes to prohibit Adult oriented businesses, please add this to the Land Use Plan sheet.

The lists have been cross-checked and updated. We've also added the additional permitted uses, and additional pedestrian oriented uses to the Land Use Plan for consistency.

- ZN2. FYI: AISD review/recommendation on Educational Impact is still outstanding, but is anticipated prior to Planning Commission hearing.

Noted.

BURY+PARTNERS
221 West Sixth Street, Suite 600
Austin, TX 78701

tel (512) 328-0011
fax (512) 328-0325

www.burypartners.com
TBPE No. F 1048

- ZN3. Do not include off-site/ROW area in any impervious coverage, building coverage, etc. calculations. Proposed impervious coverage for the lot is 95%.

Noted, and materials have been updated to reflect the sites acreage and 95% maximum impervious cover.

- ZN4. Please keep the Case Manager/staff updated on any developments on the Community Benefit requirement, as mentioned in your Update #1.

Noted, and we will keep you abreast of any progress on this front.

- ZN5. License agreement(s) will be required for any improvements in the ROW. Staff will recommend this as a condition of PUD approval.

Noted.

- ZN6. Update Capital Metro bus stop location on Land Use Plan sheet with information previously provided to agent.

CapMetro location updated.

- ZN7. Add the following information [can be integrated with existing notes, to avoid redundancy] to notes in Exhibit E and on Land Use Plan sheet:

The proposed public plaza will be a minimum of 300 s.f. and located in the area designated on the land use plan. It will be located on the ground floor, approximately 8 to 14 feet in height. Supplemental zones and outdoor seating will also be open to the public.

The following was added to Note 4 on the Land Use Plan:

"The proposed public plaza will be a minimum of 300 s.f. and located 'generally' in the area designated on the land use plan. It will be located on the ground floor, approximately 8 to 14 feet in height."

'Generally' was added since the first sentence allows for some flexibility in the exact location, and states that it will be established on the site plan. Additionally, we've added a new note the regarding supplemental zone as it relates to public and private open space. Specifically, we'd like to have the option to have some private open space, i.e. for cocktail lounge or restaurant uses. A new Note 5 has been added to the land use plan, and states the following:

"The supplemental zone will be a minimum of 5,500 s.f. No less than 2,000 s.f. of the supplemental zone will be public open space."

ZN8. Edit Note 16, Exhibit E—Delete first sentence. Since all outdoor seating will be public, it cannot be reserved for a restaurant or cocktail lounge/ held for their private use. Therefore, it wouldn't be counted as part of the square footage.

As indicated above, we'd like to have the option for some private outdoor seating if pedestrian oriented uses, such as cocktail or restaurant are located on-site, and desire to provide outdoor seating in the supplemental zone.

ZN9. Edit Note 21, Exhibit E—signage will comply with Scenic Roadway sign regulations. Add the corrected note to the Land Use Plan sheet.

We propose that all signage on the Property shall comply with the requirements of Section 25-10-129 (Downtown Sign District Regulations).

ZN10. Add note/info to Land Use Plan sheet and to Exhibit E notes—the Supplemental Zone will be a minimum of 5500 s.f.

Note added as 5.

ZN11. Edit Notes 14 and 15, Exhibit E as required by COA Water Quality and Drainage Engineering review staff.

Water quality is updated per Staff's request.

Drainage is being coordinated with David Marquez and Kevin Shunk.

ZN12. RECOMMENDATION: Although I am requesting more notes be added to the Land Use Plan sheet, I think the PUD plan could be reduced from 2 plan sheets to 1—the page that is currently designated Land Use Plan (2 of 2). This would save money and storage. Take care to integrate any details/notes from Sheet 1 of 2, and keep the text font at a legible scale (minimum 10 pt.)

Noted and consolidated into a single 24X 36 sheet.

ZN13. Additional comments may be generated as information is provided.

Noted.

ZN14. Remaining comments may be cleared informally.

Noted, thanks.

NPZ Site Plan Review

Sue Welch

974-3294

- SP1. Please provide additional information showing how the requirements of the application will be met with this development using the PUD Tier I (§ 2.3) or Tier II requirements (§ 2.4). Describe how this development will be **superior to development** under conventional zoning and subdivision regulations. Several items proposed are required by current code and are not exceeding or superior.

Update #1: Please address any community benefits, public art, connection to park or pedestrian use, or additional landscaping that clearly shows the superiority of the PUD zoning over the existing LI zoning. The explanations previously provided seem inadequate; it appears that additional height, reduced flood control and encroachment into the floodplain is justified by increasing the required street trees in size from 1.5" to 3" and paying a fee to affordable housing. The proposed PUD is not the minimum 10 acres in size, and the proposals seem to be downsized also.

Tier 1 Gatekeeper requirements are being achieved as outlined in the Tier 1 vs Tier 2 chart provided. Tier 2 items provide options to look for ways to be superior in light of what is being sought. The Tier 2 items proposed are reasonable considering the request.

- SP2. An application for a PUD zoning district classification must include a land use plan that contains each of the following (1.4.1):

- A. a general land use map (including metes and bounds);

Update #1: Please show residential use, type, and location. Call out parking garage.

This information is clear on the land use plan and will be included on the site plan.

- B. proposed site development regulations

Update #1: How does a proposed 353,000 sf building on 1.53 acres meet the 4:1 maximum FAR?

The 353,000 sf includes the approximate 150,000 sf of parking garage. FAR does not include parking garages.

- C. the baseline for determining development bonuses under Section 2.5. (Development Bonuses), if any;

Update #1: The existing zoning is LI

The CS zoning district is proposed as the PUD's baseline district.

- D. a description of any bonuses requested under Section 2.5. (Development Bonuses) and the manner in which the bonus requirements are to be satisfied;
- E. requested waivers from or modifications of the requirements of this code under Section 2.2 (Modification by Council), if any; and
- F. any other information required by the director of the Neighborhood Planning and Zoning Department.

SP3. Comment addressed.

SP4. Comment addressed.

SP5. Comment addressed.

SP6. Clarify how this PUD will be complying with Subchapter E (when NOT in conflict with WFO).

The proposed layout does not appear to comply with Great Streets, nor meet the open space *requirements* under Section 2.7

Update # 1: Please clarify open space requirements; divide out public vs. private designated areas.

Open space calculations have been prepared and submitted to Staff outlining the open space on-site.

SP7. Please clarify the open space proposed – 15% for Tier Two? Does this include the ROW piece? Where is this located if the site is 95% impervious coverage? Section 2.7 of Subchapter E shall devote a minimum of 5% gross site area to one or more of the following types of private common open space or pedestrian amenities.

Update# 1; Please call out the locations of public open space and private open space. Water quality facilities are not permitted as open space credit. Please show any vegetative roofs or landscaped areas of roofs that are proposed for open space credit. Common open space must be accessible and usable by residents.

Noted, and will be provided at site plan.

SP8-11. Comment addressed.

CIS
13

- SP12. Verify approval from Capitol Metro for the relocation of the bus stop and the proposed Rapid Bus Stop. Clarify how this will function with the sidewalk (will there be a shaded structure or benches in the sidewalk area?).

Update # 1; Pending.

SP13-16. Comments addressed.

NPZ Water Quality Review	Jennifer Back	974-6361
---------------------------------	----------------------	-----------------

UPDATE 1

Staff has determined that fee in lieu will be available for up to 1 acre. Water quality treatment must be provided for the remaining 0.53 acres.

Noted and updated in Exhibit E, Site Development Regulations.

NPZ Drainage Engineering Review	Jennifer Back	974-6361
--	----------------------	-----------------

UPDATE 1

A waiver from detention is available for this site provided that direct conveyance to Lady Bird Lake is provided. Please show direct conveyance is available or will be provided with a site plan application.

Noted, no response required.

NPZ Environmental Review	Mike McDougal	974-6380
---------------------------------	----------------------	-----------------

- ER1. The site is not located over the Edwards Aquifer Recharge Zone. The site is located in the Town Lake Watershed of the Colorado River Basin, which is classified as an Urban Watershed.

No response required.

- ER2. Impervious cover is not limited in the watershed class; therefore the zoning district impervious cover limits will apply.

No response required.

- ER3. The site is required to provide on-site structural water quality controls (or payment in lieu of) for all development and/or redevelopment, and detention for the two year storm.

No response required.

- ER4. According to floodplain maps there is a floodplain within the project area.

No response required.

- ER5. Trees will likely be impacted with the proposed development associated with this rezoning case.

There are no trees on-site.

- ER6. Standard landscaping and tree protection will be required.

No response required.

- ER7. On page 3 of the cover letter submitted on June 29, 2012, the applicant proposed to provide increased open space and work toward a Two Star Green Building Rating. This does not appear to be superior to the current Land Development Code.

No response required.

- ER8. As a condition of the proposed PUD, Environmental Review Staff recommends:

A) The applicant will be required to provide publicly accessible shaded seating and water fountains.

A) Publicly accessible shaded seating and water fountain(s) will be provided.

- TRU1: Comment addressed. Please note that a license agreement will be required for all non-standard items located in the right of way. Contact Andy Halm at 974-7185 for more information.

Noted.

C15
15**NPA Austin Water Utility Review****Neil Kepple****972-0077**

WW1. The landowner intends to serve the site with City of Austin water and wastewater facilities. The landowner, at own expense, will be responsible for providing any water and wastewater utility improvements, offsite main extensions, utility relocations and or abandonments required by the proposed land use.

Noted, no response required.

NPZ Floodplain Review**David Marquez****974-3389**

FP1. Cleared.

FP2. Item 12 can be deleted since it is already a part of the code. Please change the word shall to may in the first sentence of Item 12. Change "the construction of the buildings shall" to "the development shall" and the 2 words "building" to "development" in the same sentence. Section G102.3 should be removed and the general sections of LDC 25-12-3 Section 1612, 25-12-3 Appendix G and chapter 25-7 should be used at the end of item 12 for compliance requirements. If you have any questions feel free to contact me.

We are currently coordinating with David Marquez and Kevin Shunk on this language.

NPZ PARD/Planning & Design Review**Chris Yanez****974-9455**

PR1-5. Cleared.

Fire Review**Ralph Castillo****974-9455**

FR1. Site must comply with the Fire Code.

Noted.

Broadstone at the Lake PUD
Tier 1 & Tier 2 Outline
C814-2012-0071

C814-2012-0071

Tier 1 Requirements		Will this PUD meet Tier 1 Reqs?
A.	Meet the objectives of the City Code	Yes.
B.	Provide for development standards that achieve equal or greater consistency with the goals in Section 1.1 (General Intent) than development under the regs in the Land Development Code.	Yes.
C.	Provide total amount of open space that equals or exceeds 10 percent of the residential tracts within the PUD, except that: 1. A detention or filtration area is excluded from the calculation unless it is designed and maintained as an amenity; and 2. The required percentage of open space may be reduced for urban property with characteristics that make open space infeasible if other community benefits are provided.	Yes, 15% of the gross site area will be provided for open space. Open Space can be counted on the ground and upper floors. PUD Tier 1 Requirements: 5,794 sf (10% of residential) 1,800 sf (20% of commercial) 7,565 TOTAL required
D.	Comply with the City's PUD Green Building Program	9,997 sf proposed per PUD 32% more than required
E.	Be consistent with applicable neighborhood plans, and compatible with adjacent property and land uses.	Yes, 2-star greenbuilding will be achieved. Yes, the Future Land Use Map designation is Mixed Use.
F.	Provide for environmental preservation and protection relating to air quality, water quality, trees, buffer zones, and greenbelt areas, CEF's, soils, waterways, topography, and natural and traditional character of the land.	Yes, the proposed redevelopment will increase the sites environmental protection by adding trees, landscaping, and removing the current surface parking lot. Water quality onsite will be improved by removing the existing surface parking lot, thereby removing hydrocarbons and pollutants associated with a surface parking lot. Parking for the proposed development will be in an underground, structured parking garage that has a maintenance plan.



Broadstone at the Lake PUD
Tier 1 & Tier 2 Outline
C814-2012-0071

G. Provide for public facilities and services that are adequate to support the proposed development including school, fire protection, emergency service, and police facilities.	Yes, based on City of Austin record data, sufficient infrastructure exists and therefore no additional public facilities are anticipated.
H. Exceed the minimum landscaping requirements of the City Code.	Yes, larger diameter trees (3", rather than 1 ½ caliper inch) will be provided on-street to create a canopy and shading.
I. Provide for appropriate transportation and mass transit connections to areas adjacent to the PUD district and mitigation of adverse cumulative transportation impacts with sidewalks, trails and roadways.	Yes, a Bus Rapid Transit (BRT) stop is planned at the site and is currently being coordinated with CapMetro.
J. Prohibit gated roadways	Yes.
K. Protect, enhance and preserve areas that include structures or sites that are of architectural, historical, archaeological, or cultural significance.	Yes. The site itself does not have historical, environmental or cultural significance; however, because of its close proximity to Lady Bird Lake and Auditorium Shores, the applicant has been attentive to the pedestrian aesthetics. The proposed project will remove a surface parking lot, upgrade existing sidewalks and provide an open public plaza. The project will enhance the pedestrian experience in this area and provide an inviting gateway to the Butler Trail, Lady Bird Lake and Auditorium Shores.
L. Include at least 10 acres of land, unless the property is characterized by special circumstances, including unique topographic constraints.	Yes, the project is characterized by special circumstances. The property is located in a dense, urban block, including two tracts directly adjacent with structures or plans that allow 200'. The Future Land Use Map of the Neighborhood Plan identifies this property for mixed use, recognizing that this area is intended for dense use and use denser than can be accommodated in 60 feet of height given the configuration of the property resulting



Broadstone at the Lake PUD
Tier 1 & Tier 2 Outline
C814-2012-0071

	<p>from the long-existing prior development of this area. The site also provides an opportunity to transition appropriately at the intersection of two core transit corridors which have 80 to 130 feet of right-of-ways and are across the street from large nearby structures – the City offices and the Long Center. The applicant’s proposal seeks to extend a multi-family structure one story above the 60-foot height limit set forth in the South Shore Central Subdistrict Regulations and the only way in which this limitation can be modified is with a PUD.</p>
--	--

Tier Two Requirements		How will this PUD meet this Tier Two Requirement?
Open Space	<p>Provides open space at least 10% above the requirements of Section 2.3.1.A. (<i>Minimum Requirements</i>). Alternatively, within the urban roadway boundary established in Figure 2 of Subchapter E of Chapter 25-2 (<i>Design Standards and Mixed Use</i>), provide for proportional enhancements to existing or planned trails, parks, or other recreational common open space in consultation with the Director of the Parks and Recreation Dept.</p>	<p>15% of gross site area is proposed to meet open space requirements. This equates to 32% more open space than required per Tier 1 PUD regulations for residential and commercial.</p> <p>This parcel is within the Urban Roadway boundary and is planning to provide bike lanes toward Butler Trail on Lady Bird Lake, subject to Staff approval.</p>



Broadstone at the Lake PUD
Tier 1 & Tier 2 Outline
C814-2012-0071

Environment	Prohibits uses that may contribute to air or water quality pollutants.	Yes, Automotive related uses and Service Stations are prohibited.
Transportation	Provides bicycle facilities that connect to existing or planned bicycle routes or provides other multi-modal transportation features not required by code.	Yes, the applicant is working to design bike lanes along the Core Transit Corridors toward Butler Trail on Lady Bird Lake, subject to Staff approval.
Building Design	Exceeds the minimum points required by the Building Design Options of Section 3.3.2. of <u>Chapter 25-2, Subchapter E</u> (<i>Design Standards and Mixed Use</i>).	<p>Yes, one point is required per the Design Standards and Mixed Use Ordinance. However, the following will be achieved equating to 7 points.</p> <p>One Point Options:</p> <ul style="list-style-type: none"> • Achieve star rating under the City of Austin Greenbuilding program. • Provide façade articulation. • Provide primary entrance design. • Provide roof design. • Provide building materials meeting the standards of this section. • Improve storefronts to new regulatory standard of Section 3.2.2 for glazing type/size and shading. • 100% of glazing on ground-floor facades that face any street or parking lot have a Visible Transmittance (VT) of 0.6 or higher.

Broadstone at the Lake PUD
Tier 1 & Tier 2 Outline
C814-2012-0071

Parking Structure Frontage	In a commercial or mixed use development, at least 75 percent of the building frontage of all parking structures is designed for pedestrian-oriented uses as defined in Section 25-2-691(C) (<i>Waterfront Overlay District Uses</i>) in ground floor spaces.	The parking will be sub-grade and underground.
Affordable Housing	Provides for affordable housing or participation in programs to achieve affordable housing.	Yes, onsite affordable housing or a payment of a fee-in-lieu will be provided (as detailed further in the proposed site development regulations E-4).
Community Amenities	Provides community or public amenities, which may include spaces for community meetings, day care facilities, non-profit organizations, or other uses that fulfill an identified community need.	A public plaza area will be provided at the corner of South 1 st Street and Riverside Drive. A Supplemental Zone, totaling a minimum of 5,500 square feet, will provide additional opportunity for community gathering space.
Community Benefit	Coordinating with Stakeholders.	Applicant is coordinating with Stakeholders to identify additional community benefits.

BROADSTONE AT THE LAKE PUD
C814-2012-0071

Requested Variance	Code Requirement	Rationale
Maximum height: 75 feet	Maximum height: 60 feet (Waterfront Overlay)	One additional story is requested; the proposed height is significantly less than height approved for the Hyatt PUD (200 feet) and Aquaterra (19 stories). The proposed height is consistent with the Long Center across S. 1 st Street. Also, increased height was to be achievable through a Density Program to be created by the Waterfront Planning Advisory Board. This has yet to be drafted and put in place. A PUD is the only mechanism to do modify height at this time.
Minimum Streetyard setback along Riverside: 15 feet Minimum Streetyard setback long S. 1 st : 0 feet	Minimum Streetyard setback along Riverside: 35 feet (Waterfront Overlay) Minimum Streetyard setback long S. 1 st : 25 feet (Compatibility Standards)	If the building setbacks required by various overlay districts are imposed, the buildable area and footprint on the site would make the project unachievable. Specifically a structured underground parking garage could not be designed to fit within the envelope remaining. Large right-of-way exists to create plant zone, clear zone, and an additional supplemental zone.
Maximum FAR: 4:1	Current LI zoning: 1:1 Base PUD zoning: 2:1	1:1 and 2:1 FAR will not achieve the density on this site that rationalizes structured parking and pedestrian oriented uses. The building envelope will remain below 75 feet.
No license agreement shall be required for the construction and installation of street furniture and other improvements within the clear zones, the planting zones and the supplemental zones, including the installation	Required per Code.	The City's license agreement process is cumbersome, cost and time prohibitive for projects. On average it's a 6 month process and can cost as much as a site development permit to obtain approval. The core terms of

EXHIBIT E
VARIANCE TABLE
C15
21

<p>of street trees and other private furniture and improvements; provided the owner shall provide evidence of a commercial liability insurance policy with a limit of at least \$1,000,000 reflecting the City as an additional insured with respect to the construction and installation of such street furniture and other improvements. Balconies that are more than 15 feet above the finished grade of the sidewalk within the clear zones and the supplemental zones adjacent to the building shall be permitted, and no license agreement shall be required for the construction or maintenance of any such balconies that do not encroach more than 10 feet into the right-of-way of the adjacent street.</p>	<p>the "standard" license agreements have been incorporated into the PUD ordinance, including the requirement that the owner provide evidence of an insurance policy with the City as an additional insured.</p>
<p>Decks, balconies, patios, and water quality facilities, such as rain gardens, rainwater collection areas, vegetative filter strips, biofiltration and porous pavement for pedestrian use, shall be included as open space. The planting zone and supplemental zone will also count toward meeting the open space requirements. All of the open space on the ground floor and all upper floors will be credited toward meeting the minimum open space requirement.</p>	<p>Flexibility on open space calculations is reasonable on dense, urban sites. Right-of-way areas will be significantly improved, public spaces will be provided and on-site open space on upper floors will exceed the PUD ordinance requirements.</p>
<p>The provisions of 25-2-742(F) concerning that portion of the building above the base wall shall not apply to any structure that is more than 60 feet and less than 75 feet in height as measured from the highest finished floor elevation for the first floor of the building.</p>	<p>This requirement is unachievable given the configuration of the site and other design elements.</p>

C15
22

C15
23

<p>The minimum off-street parking requirement for residential uses is 60% of the requirement prescribed by Appendix A (<i>Tables of Off-Street Parking and Loading Requirements</i>) of Chapter 25-6. The minimum off-street parking requirement for a pedestrian oriented use is 20% of the requirement prescribed by Appendix A (<i>Tables of Off-Street Parking and Loading Requirements</i>) of Chapter 25-6. An outdoor seating area for a restaurant or cocktail lounge use shall not be included in the calculation of gross floor area for purposes of determining the parking requirement for such restaurant or cocktail lounge.</p>	<p>and away from the surface of Riverside Drive.</p> <p>Minimum off-street parking requirement is 80% of the requirement prescribed by Appendix A (<i>Tables of Off-Street Parking and Loading Requirements</i>) of Chapter 25-6.</p>	<p>This request is consistent with parking regulations in Downtown. Given the sites' location and proximity to downtown, the Bus Rapid Transit Stop, proximity to the hike and bike trail and bike lanes, a reduced parking request is reasonable. Transit and mobility conveniences will encourage alternative transportation options.</p>
<p>All signage on the Property shall comply with the requirements of Section 25-10-129 (<i>Downtown Sign District Regulations</i>).</p> <p>Alternative Equivalent Compliance procedures of Section 1.5.1 of Subchapter E (<i>Design Standards and Mixed Use</i>) shall be available for all sections of Subchapter E.</p>	<p>Scenic Roadway Sign District Regulations (25-10-124).</p> <p>Alternative Equivalent Compliance is permitted for Sections 2.2, 2.3, 2.7 and Article 3.</p>	<p>Scenic Roadway sign regulations require a signage setback that would be interior to the building.</p> <p>Every effort will be made to meet the Subchapter E requirements, and this will allow the owner to request Alternative Equivalent Compliance in those circumstances where it might be needed.</p>

PERMITTED USES

1. All uses in effect on the date of this ordinance specified as permitted uses, conditional uses, or pedestrian-oriented uses in the Commercial Services (CS) district, the waterfront overlay (WO) district, and South Shore Central waterfront overlay (WO) subdistrict, as provided in Section 25-2-491 (*Permitted, Conditional, and Prohibited Uses*), Section 25-2-691 (*Waterfront Overlay (WO) District Uses*), and Section 25-2-692(F) (*Waterfront Overlay (WO) Subdistrict Uses*), of the City Code, except as set forth below.

2. The following uses are additional permitted uses:

Condominium Residential
Multifamily Residential
Cocktail Lounge

3. The following uses are prohibited uses:

<p>Automotive repair services Automotive sales Outdoor entertainment Local Utility Services Telecommunication tower Bed and Breakfast Residential (Group 1) Bed and Breakfast Residential (Group 2) Congregate Living Hospital Services (General) Hospital Services (Limited) Outdoor Sports and Recreation Pawn Shop Services Exterminating Services Custom Manufacturing Medical Offices – exceeding 5,000 sq/ft of gross floor space</p>	<p>Service station Automotive washing (of any type) Communication Service Facilities Group Home residential Adult oriented businesses Residential Treatment Research Services Kennels Business or Trade School Bail Bond Services Plant Nursery Drop-Off Recycling Collection Facility</p>
---	---

4. The following uses are additional pedestrian-oriented uses for purposes of Section 25-2-691 (C) (*Waterfront Overlay (WO) District Uses*) and Section 25-2-692 (F) (*Waterfront Overlay (WO) Subdistrict Uses*) of the City Code:

Personal Improvement Services
Administrative and Business Offices for on-site sales and leasing
Administrative and Business Offices if an owner resides on-site
Financial Services
Personal Services

C15
25

A privately owned health club, gymnasium, spa, health or physical fitness studio or similar Personal Improvement Services that has memberships available to on-site owners and occupants and the general public

SITE DEVELOPMENT REGULATIONS TABLE

Except as otherwise provided in this ordinance, development of the Property shall comply with the site development regulations for the Commercial Services (CS) district, including the provisions of Subchapter E (*Design Standards and Mixed Use*) requirements for a Core Transit Corridor, and the provisions of Section 25-2-721 (*Waterfront Overlay (WO) Combining District Regulations*), Section 25-2-742 (*South Shore Central Subdistrict Regulations*).

1. The Maximum Height shall be seventy-five (75) feet measured from the highest finished floor elevation for the first floor of the building. HVAC and other equipment and improvements excepted from the maximum height limit under Section 25-2-531 (*Height Limit Exceptions*) shall be placed above the highest occupiable space of the building.
2. The Minimum Setback for the street yard on Riverside shall be fifteen (15) feet, and there are no minimum street yard on South First Street and no minimum interior side yard or rear yard setbacks. City of Austin Code provisions concerning setbacks, such as 25-2-1064 (*Front Setback*), do not apply to any structure on this Property.
3. The Maximum Floor Area Ratio shall be 4:1.
4. There shall be no minimum site area requirements for any dwelling unit within the building. Except as provided in this ordinance, there are no other restrictions on the number or size of the dwelling units that may be constructed on the Property.
5. All residential development shall comply with Austin Energy Green Building Program (GBP) in effect May 9, 2012, a copy of which is attached hereto, for a minimum two-star rating. Certification from the GBP shall be met.
6. The building shall be designed to earn at least seven (7) points from Section 3.3.2(C)(*Table of Design Options*) of Subchapter E.
7. The provisions of 25-2-742(F) concerning that portion of the building above the base wall shall not apply to any structure that is more than 60 feet and less than 75 feet in height as measured from the highest finished floor elevation for the first floor of the building.
8. The improved Right-of-Way of Riverside Drive and South First Street immediately adjacent to the Property shall be developed as set forth in this ordinance and on Exhibit C (Land Use Plan). The portion of the Property and the right-of-way area between the building and the curbs on Riverside Drive and South First Street shall consist of plantings zone, clear zones and supplemental zones as shown on the Land Use Plan. Alternative Equivalent Compliance procedures of Section 1.5.1 of Subchapter E (*Design Standards and Mixed Use*) shall be

C15
27

available for all sections of Subchapter E. The area within the planting zones, clear zones and the supplemental zones shall not be included in any impervious cover calculation, and shall be credited towards satisfying the open space requirements.

9. Native shade trees selected from Appendix N (*City of Austin Preferred Plant List*) of the Environmental Criteria with a minimum diameter of 3 inches shall be planted every 30 feet on center within the planting zones as reflect on Exhibit C (Land Use Plan). All street furniture and other improvements within the planting zones and the supplemental zones shall be installed at the expense of the owner and all such street furniture and improvements (other than street trees and furniture and improvements for accessory outdoor dining) shall be dedicated and conveyed to the public when installed. All street trees and the associated irrigation systems and all furniture and improvements for accessory outdoor dining shall be installed at the expense of the owner and shall be owned, maintained and replaced, as may be necessary, by the owner.
10. No license agreement shall be required for the construction and installation of street furniture and other improvements within the clear zones, the planting zones and the supplemental zones, including the installation of street trees and other private furniture and improvements; provided the owner shall provide evidence of a commercial liability insurance policy with a limit of at least \$1,000,000 reflecting the City as an additional insured with respect to the construction and installation of such street furniture and other improvements.
11. Balconies that are more than 15 feet above the finished grade of the sidewalk within the clear zones and the supplemental zones adjacent to the building shall be permitted, and no license agreement shall be required for the construction or maintenance of any such balconies that do not encroach more than 10 feet into the right-of-way of the adjacent street. All such balconies shall be part of the building and shall be maintained and repaired as necessary by the owner of the building.
12. The minimum total amount of open space shall be 15% of the gross site area of the Property. Decks, balconies, patios, and water quality facilities, such as rain gardens, rainwater collection areas, vegetative filter strips, biofiltration and porous pavement for pedestrian use, shall be included as open space. Vegetative roofs and other landscaped areas of roofs shall be permitted and all such areas that are at least 5 feet in width shall be included as open space for purposes of complying with the 15% minimum open space requirement. All of the open space on the ground floor and all upper floors will be credited toward meeting the minimum open space requirement.
13. A portion of the Property is located within Zone "AO" on the Federal Emergency Management Agency Flood Insurance Map and the building encroaches on the 100-year flood plain as reflected on the Land Use Plan. The finished floor elevation of the building shall be at least two feet above 100-year flood plain; normal access to the building as shown on the Land Use Plan is by direct connection with an area above the Design Flood Elevation as defined in Section 1612.2 of the Building Code; the development shall compensate for the flood plain volume displaced by the development; and the development shall comply with the requirements of Section G102.3 of Appendix G (*Nonconforming Uses*) of the Building Code.

C15
28

14. All existing overhead electric lines located within the right-of-way adjacent to the Property shall be relocated within such right-of-way to be underground lines as reflected on the Land Use Plan at owner's expense.
15. A payment instead of structural controls under Section 25-8-214 (*Optional Payment Instead of Structural Controls in Urban Watersheds*) of the City Code shall be permitted and is approved for 1 acre of the Property. The amount of such payment shall be calculated and aid at the time the site development permit/site plan for the Property is released.
16. No on-site detention shall be required for the development of the Property.
17. An outdoor seating area for a restaurant or cocktail lounge use shall not be included in the calculation of gross floor area for purposes of determining the parking requirement for such restaurant or cocktail lounge. Cocktail Lounge is a permitted use due to the Property location in the Waterfront Overlay.
18. The minimum off-street parking requirement for residential uses is 60% of the requirement prescribed by Appendix A (*Tables of Off-Street Parking and Loading Requirements*) of Chapter 25-6. The minimum off-street parking requirement for a pedestrian oriented use is 20% of the requirement prescribed by Appendix A (*Tables of Off-Street Parking and Loading Requirements*) of Chapter 25-6.
19. The total number of off-street parking facilities for bicycles shall be a minimum number equal to 5% of the total number of motor vehicle spaces required by Appendix A (*Tables of Off-Street Parking and Loading Requirements*) of Chapter 25-6. Such minimum number of off-street bicycle parking facilities shall be provided within the "planting zone" along Riverside Drive and South First Street and/or within the parking garage constructed on the Property, which bicycle facilities within the garage may include bicycle storage for occupants of the Property.
20. A single driveway is permitted on Riverside Drive and a single driveway is permitted on South First Street as shown on the Land Use Plan or as the Land Use Plan is modified by the site development permit/site plan.
21. A single loading zone shall be required as reflected on the Land Use Plan to serve the combination of uses within the building to be constructed on the Property.
22. All signage on the Property shall comply with the requirements of Section 25-10-129 (*Downtown Sign District Regulations*).
23. The lesser of at least 10 percent of the residential rental units or the residential rental habitable square footage must (a) be affordable to a household whose income is less than 80% of the median family income in the Austin metropolitan statistical area, and (ii) remain affordable for 40 years after the date the certificate of occupancy for the residential rental habitable portion of the building is issued. Notwithstanding the foregoing, in lieu of complying with this affordable housing requirement, the payment of a fee may be made to a Housing Assistance Fund to be used for producing or financing affordable housing, such fund to be identified by the Director of

C15
29

Neighborhood Housing and Community Development Department. The amount of such fee shall be 60% of the fee established under Section 25-2-586(1)(*Affordable Housing Incentives in a Central Business District or Downtown Mixed Use Zoning District*) at the time of the payment of fee.

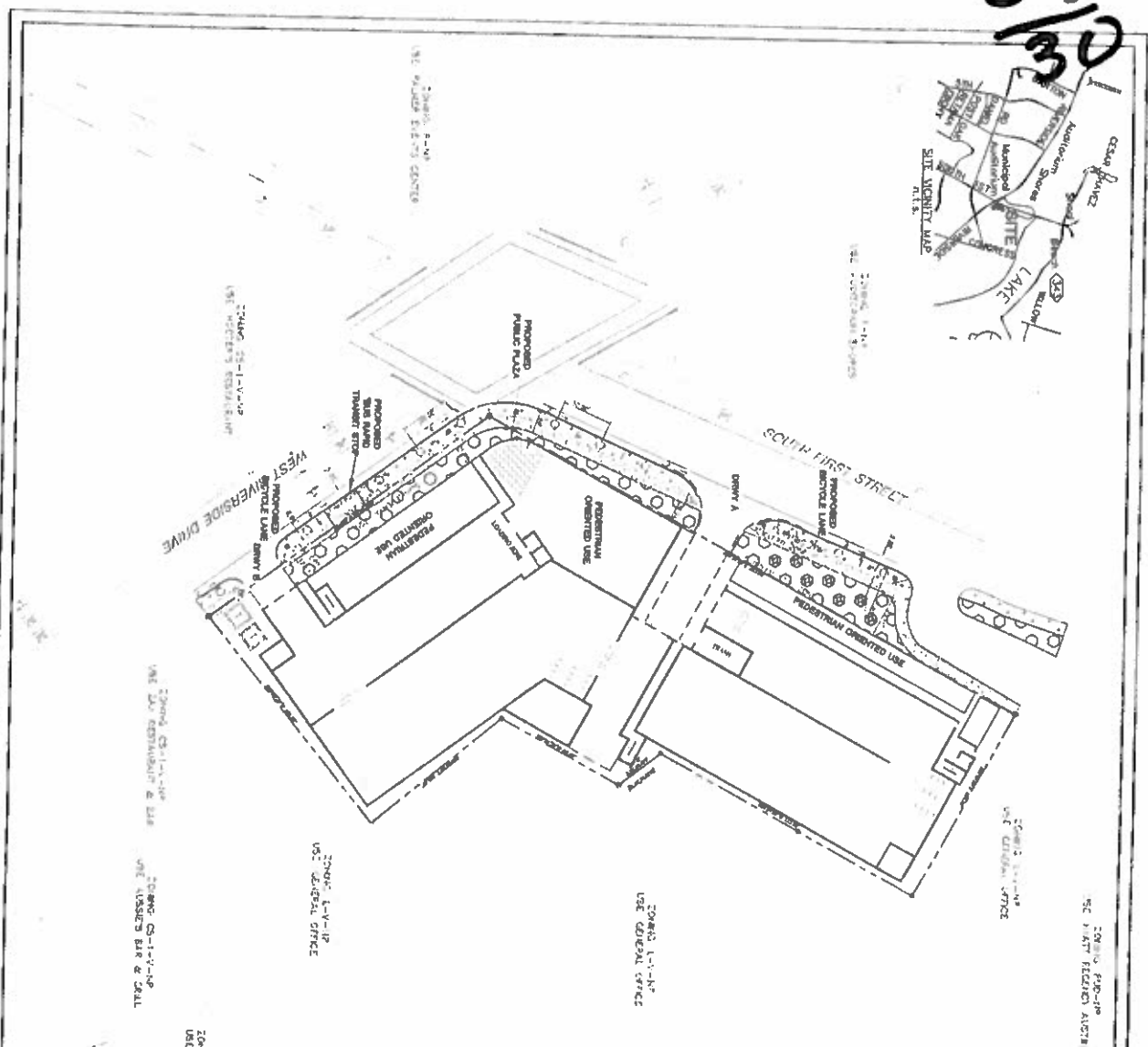
[illegible]

ENCLOSURE
ATTENTION

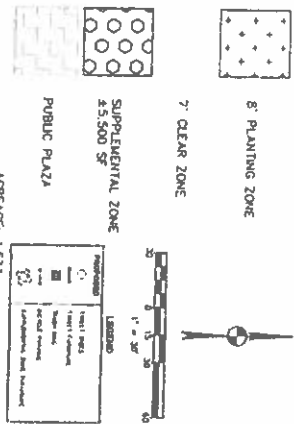
[illegible]

- [illegible]

City of Austin Planning Commission

Subject: Case No.: C814-2012-0071
Date: September 4, 2012

Dear Commissioners:

On Monday, August 13, 2012, The Waterfront Planning Advisory Board voted 5-0, with one member abstaining, to not support PUD zoning for the RunTex Property located at S. 1st and Riverside Drive (Broadstone at the Lake). Because you will only be given our vote and not our reasoning, I am submitting this letter with our comments for your information.

Written by Roy B. Mann, WPAB member

My reasoning in voting to deny PUD zoning to the RunTex site stems from my position that a small site, one acre or less is insufficient in size to justify planned unit development, which by definition is intended as an orderly system for arranging multiple buildings, roads, pathways, and amenities into a publicly compatible whole. Approval of new small PUD's within the WOZ should not be given since such approval can bypass essential base zoning and the overlay zoning authorized by ordinance within the WOZ District.

Any applicant's site plan and other plan components can be fairly and reasonably evaluated by our board and variances can be approved, if found justifiable, under base and overlay zoning, that is, without the applicant resorting to PUD adoption.

By stating "new", I recognize the existence of grandfathered PUD's within the Waterfront Overlay District.

Written by Cory Walton, WPAB member

The proposed project fails to meet several of the minimum (Tier 1) requirements for PUD zoning. The applicant inappropriately applies a zoning classification that is intended for large, multi-phase integrated development projects of 10 acres or more, to a single structure on a typical infill commercial site of 1.53 acres, apparently for the sole purpose of circumventing current zoning and Waterfront Overlay height limits. The proposed project makes only token gestures at fulfilling Waterfront Overlay design requirements, including public spaces, plantings and green spaces, while completely shirking environmental considerations including runoff water management. Furthermore it violates key Overlay principles, including the provision of visual and physical access to the waterfront. Staff's recommendation to approve this application with conditions not only violates the intent of PUD zoning, it fails to account for the larger scope of the WFO's South Central Sub district, which includes some of the Overlay's most generous entitlements and therefore potentially producing so much density and traffic as to suffocate the Overlay's goals for protecting the community's visual and physical access to the Waterfront and Lady Bird Lake. Council should not approve this plan under PUD zoning, nor of the requested height entitlement it seeks in order to circumvent the WFO, but should consider a revised,

less intensive plan that allows a variance to the WFO's 35 ft. Riverside Drive setback, and manages runoff water within the site boundaries, rather than on City right-of-way.

My comments were not as much about the use of a PUD to circumvent the Waterfront Overlay as they were about the overall lack of quality in this project.

1. The "public" spaces were unrealistic. The "Plaza" was inadequate and was not much more than the entrance to the residential tower. The outdoor tables that the applicant stated as public and for anyone to use seem an unrealistic goal. Any restaurant will want those tables for their use only and if they serve alcohol, they will have to separate them from the public right of way, thus taking them away from dedicated public space.
2. The use of "fee in lieu" instead of treating runoff on-site is a big red flag. Any development in the Waterfront should manage their water quality instead of allowing run-off into Lady Bird Lake.
3. The Pedestrian Oriented Use spaces along S. 1st are approximately 12' deep. I am not aware of any business that can operate in that size space.
4. The developer proposes LEED 2-star rating, I believe 3-star should be the minimum.
5. The overall quality and lack of detail that was presented to our board was far below the excellence called for in the Waterfront Overlay Ordinance.

The other 2 Board members expressed similar comments, especially the use of PUD zoning to allow for increased entitlements in the Waterfront .

We hope these comments help in your evaluation of this project and result in a higher quality development that better meets the goals and intents of the Waterfront Overlay Ordinance.

Thank you for your consideration of this matter.

Brooke Bailey
Chair, Waterfront Planning Advisory Board

CHERYL OGLE
P.O. Box 161086, Austin, Texas 78716
Ph. (512) 327-4460 Fax: (512) 327-0714

C15
33

August 21, 2012

RE: Case Number C814-2012-0074

201 S. 1st street

To whom it concerns:

I am the owner of 210 Barton Springs. This is a 5 story 80 ft tall office building next to this location.

This construction will block the views which we have on the fifth floor on the North West side of our building. Since we receive premium rentals for these views, we are opposed to this construction over 60 feet.

Please feel free to contact me if you have any questions.

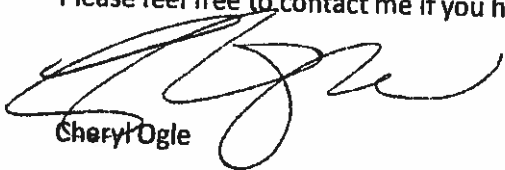

Cheryl Ogle

3600 Bee Caves Road, Ste. 206, Austin, TX 78746

AS
34

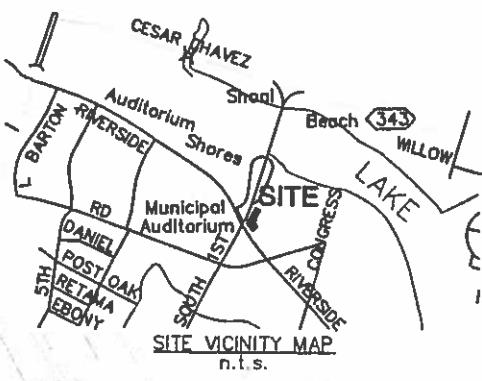

ZONING: P-NP
USE: AUDITORIUM SHORES

ZONE

L ZONE

LEGEND

PROPOSED	STREET TREES
	STREET FURNITURE
	TRASH BINS
	BICYCLE PARKING
	SUPPLEMENTAL ZONE FURNITURE

CREAGE: 1.533

SITE DEVELOPMENT REGULATIONS

MAX IMPERVIOUS COVER:	95%
MAX NO. OF UNITS ALLOWED:	240 DU
MAX NON-RESIDENTIAL:	8,000 SF
MAX HEIGHT:	75'
MAX F.A.R.	4:1
MIN SETBACKS:	15' RIVERSIDE DR
	0' S. FIRST ST.
	0' INTERIOR

ADDITIONAL PERMITTED USES

MINIMUM RESIDENTIAL
FAMILY RESIDENTIAL
ALL LOUNGE

ADDITIONAL PEDESTRIAN ORIENTED USES

PERSONAL IMPROVEMENT SERVICES	COCKTAIL LOUNGE
RECREATIVE AND BUSINESS OFFICES FOR RETAIL SALES AND LEASING	FINANCIAL SERVICES
RECREATIVE AND BUSINESS OFFICES IF AND RESIDES ON-SITE	PERSONAL SERVICES
LATELY OWNED HEALTH CLUB, GYMNASIUM, SPA, HEALTH OR PHYSICAL FITNESS OR SIMILAR PERSONAL IMPROVEMENT SERVICES THAT HAS MEMBERSHIP AVAILABLE TO SITE OWNERS AND OCCUPANTS, AND THE GENERAL PUBLIC.	

PROHIBITED USES

NO BREAKFAST RESIDENTIAL GROUP 1	DROP-OFF/RECYCLING COLLECTION FACILITY
NO BREAKFAST RESIDENTIAL GROUP 2	EXTINGUISHING SERVICES
COCAINE LIVING	FOOD PREPARATION
REPAIR SERVICES	GENERAL REPAIR SALES-GENERAL
REPAIR SERVICES	KENNELS
REPAIR SERVICES-GENERAL	LAUNDRY SERVICES
REPAIR SERVICES-LIMITED	ADULT ORIENTED BUSINESSES
REPAIR TREATMENT	OFF-SITE ACCESSORY PARKING
REPAIR SERVICES	OUTDOOR ENTERTAINMENT
REPAIR REPAIR SERVICES	OUTDOOR SPORTS AND RECREATION
REPAIR SALES	PAINT SHOP SERVICES
REPAIR WASHING OF ANY TYPE	PLANT NURSERY
REPAIR SERVICES	PRINTING AND PUBLISHING
REPAIR OR TRADE SCHOOL	SERVICE STATION
REPAIR OFF-STREET PARKING	CUSTOM MANUFACTURING
REPAIR OFFICE - EXCEEDING 5,000 SQ/FT OF GROSS FLOOR SPACE	

CAPITAL METRO RAPID TRANSIT BUS STOP SHALL BE INTEGRATED INTO THE SITE PLAN AND CLEAR ZONE IN ORDER TO ACCOMMODATE CAPITAL METRO RAPID TRANSIT BUS STOP.

THE LOCATION OF THE STREET TREES, BENCHES, TRASH BINS, AND OTHER LANDSCAPE ELEMENTS ARE STRICTLY FOR ILLUSTRATIVE PURPOSES. THE OWNER WILL ESTABLISH AND SET FORTH ON THE SITE PLAN DEVELOPMENT THE LOCATION, TYPE, AND LOCATION OF THESE ITEMS.

THE STRIPING REFLECTED HEREON IS SUBJECT TO THE APPROVAL OF THE CITY OF AUSTIN AND TRANSPORTATION DEPARTMENT.

ZONING: CS-1
USE: HOOTER'S RESTAURANT
THE CONFIGURATION OF THE PUBLIC PLAZA AT THE INTERSECTION OF RIVERSIDE DRIVE AND CONGRESS AVENUE IS FOR ILLUSTRATIVE PURPOSES. THE OWNER WILL ESTABLISH AND SET FORTH ON THE SITE PLAN DEVELOPMENT THE SIZE AND CONFIGURATION OF SUCH PUBLIC PLAZA. THE PUBLIC PLAZA WILL BE A MINIMUM 300 SF AND LOCATED GENERALLY IN THE CORNER OF THE INTERSECTION. IT WILL BE LOCATED ON THE GROUND FLOOR AND BE 8-FOOT TO 14-FOOT IN HEIGHT.

THE MINIMUM ZONE WILL BE A MINIMUM OF 5,500 SF. NO LESS THAN 2,000 SF OF THE BUILDING FRONTAGE OF ALL PARKING STRUCTURES IS REQUIRED FOR PEDESTRIAN ORIENTED USES AS DEFINED IN SECTION 25-2-891C (OVERLAY DISTRICT USES) ON THE GROUND FLOOR.

THE HOUSING REQUIREMENT WILL BE MET. SEE ORDINANCE AND SITE REGULATIONS FOR DETAILS.

THE PROPERTY SHALL COMPLY WITH THE REQUIREMENTS OF SECTION 12-129 (DOWNTOWN SIGN DISTRICT REGULATIONS).

Bury+Partners

221 East South Street, Suite 400
Austin, Texas 78701
Tel: (512) 225-8811 Fax: (512) 225-8825
TDD: (512) 225-8811
Bury+Partners, Inc. ©Copyright 2012

LAND USE PLAN

BROADSTONE AT THE LAKE
AUSTIN, TEXAS

ALLIANCE RESIDENTIAL

DRAWN BY: BJT

DESIGNED BY: BJT

REVIEWED BY: CLR

PROJECT NO: 100125-10005

SHEET
EXH C