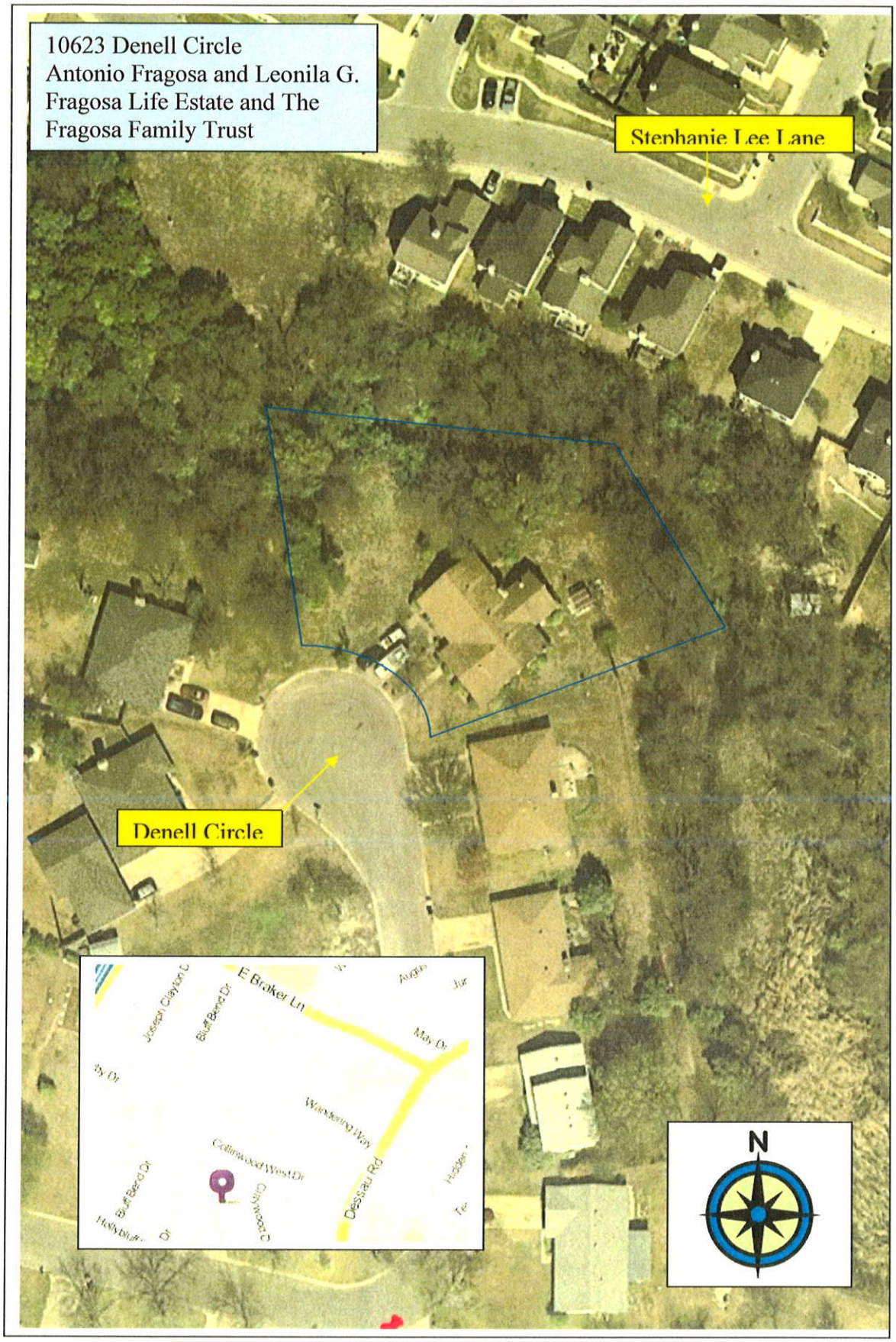
10623 Denell Circle
Antonio Fragosa and Leonila G. Fragosa Life Estate and The Fragosa Family Trust
Stephanie Lee Lane
Denell Circle
E Braker Ln
Joseph Clayton C
Bluff Bend Dr
May Dr
Wandering Way
Collinwood West Dr
Bluff Bend Dr
Dessau Rd
N