

TOWER

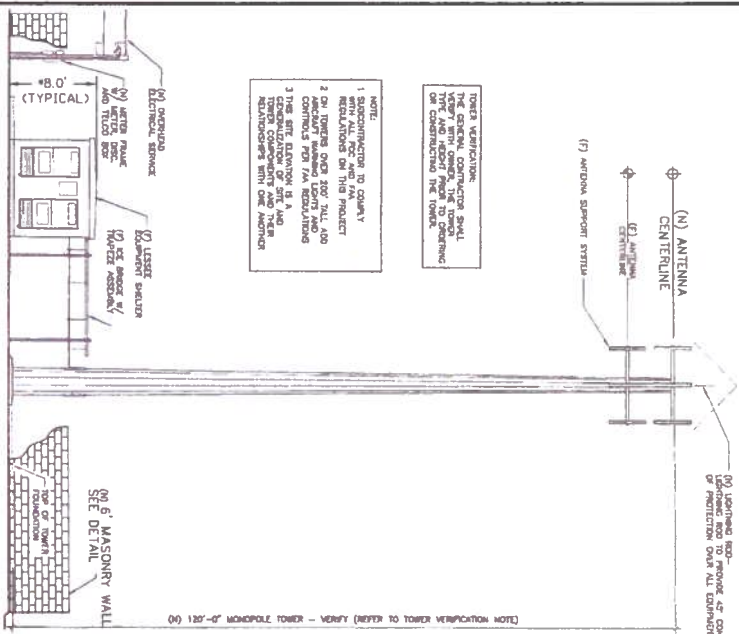

NOTE: WHERE FIRE DEPARTMENT ACCESS IS REQUIRED, MINIMUM VERTICAL CLEARANCE IS 14', INCLUDING TREE LIMBS, FOR ALL DRIVEWAYS AND INTERNAL CIRCULATION AREAS ON THE SITE.

LEASE AREA/SITE PLAN

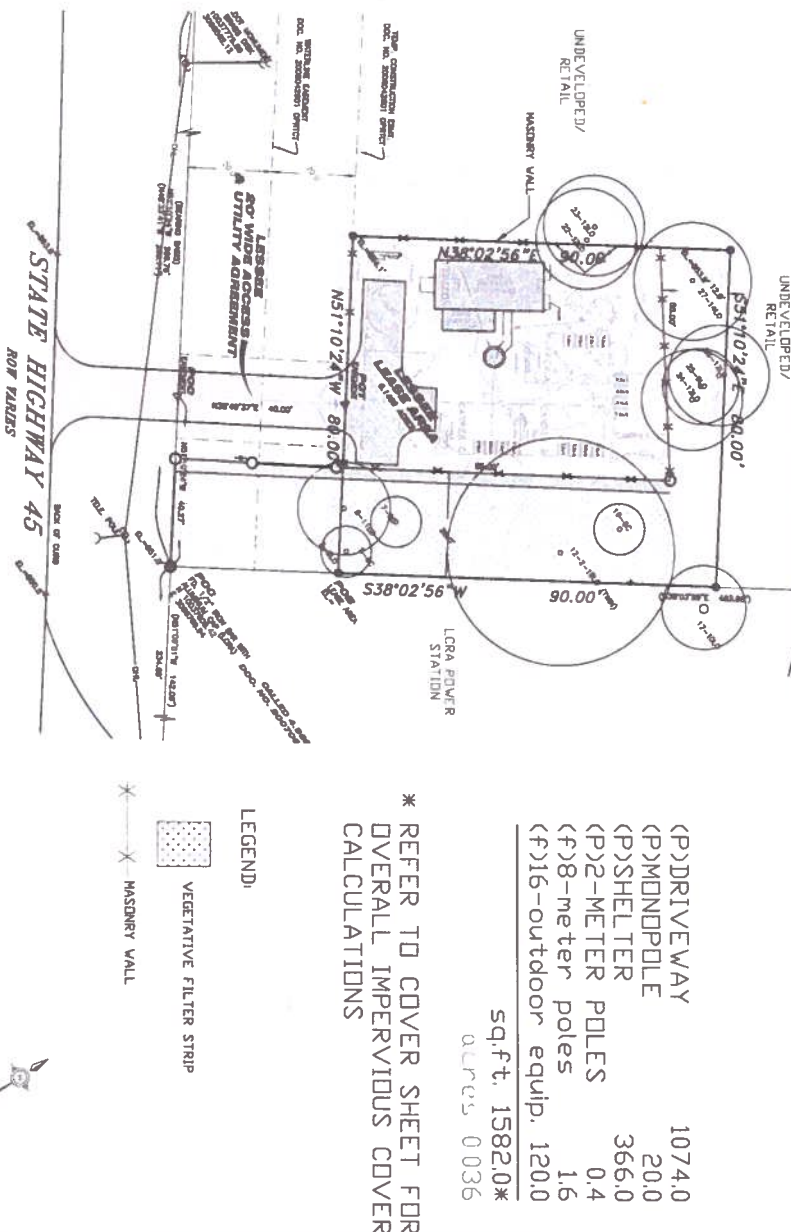

* REFER TO COVER SHEET FOR
OVERALL IMPERVIOUS COVER
CALCULATIONS

GENERAL NOTES

1. CARE SHALL BE TAKEN TO LOCATE ALL EXISTING UNDER GROUND OBSTRUCTIONS, UTILITIES AND/OR EasEMENTS BEFORE DIGGING OR DRILLING ON THE SITE.
2. CARE SHALL BE TAKEN TO PROTECT THE SITE AND THE SURROUNDING AREA FROM FIRE, HAZARD DURING HOT OPERATIONS, ANNOYANCE EQUIPMENT, PERSONNEL AND EFFICIENT COMMUNICATIONS SHALL BE PROVIDED TO PROTECT LIFE AND PROPERTY AND SURROUNDING THE CONSTRUCTION SITE.
3. ALL EXCAVATIONS SHALL BE BARREADED FOR PERSONAL PROTECTION.
4. VERY REQUIREMENTS OF OTHER TRAFFIC PRIOR TO PROCEEDING WITH FABRICATION OR INSTALLATION OF MATERIALS.
5. COMPLETE SHOP DRAWINGS SHALL BE PROVIDED FOR ALL FABRICATED ITEMS FOR REVIEW PRIOR TO FABRICATION. STRUCTURAL DRAWINGS SHALL NOT BE REPRODUCED FOR SHOP DRAWINGS.
6. ALL WORK SHALL BE ACCOMPISHED WITH ALL APPLICABLE STATE, LOCAL AND NATIONAL CODES OF THE CURRENT ACCEPTED EDITIONS. THESE CODES INCLUDE BUT ARE NOT LIMITED TO THE FOLLOWING: THE AMERICAN INSTITUTE OF STEEL CONSTRUCTION INC. SPECIFICATION FOR THE DESIGN, FABRICATION AND ERECTION OF STRUCTURAL STEEL FOR BUILDINGS, THE AMERICAN CONCRETE INSTITUTE - BUILDING CODE REQUIREMENTS OF REINFORCED CONCRETE AND THE AMERICAN WELDED INSTITUTE - BUILDING CODE REQUIREMENTS OF WELDED STRUCTURES. LOWER DESIGN - STANDARD PER AISC/AI - 222 F - 2005.
7. VERIFY ALL EXISTING SITE CONDITIONS, QUANTITIES AND SPECIFICATIONS BEFORE STARTING WORK. NOTIFY THE CONSTRUCTION MANAGER OF ANY DISCREPANCIES OR INCONSISTENCIES BEFORE PROCEEDING WITH THE WORK.
8. ALL WORKERS SHALL VISIT THE SITE BEFORE BEGGIN TO FABRICATE THEELEMENTS WITH EXISTING CONDITIONS.
9. THE BUILDER/SUBCONTRACTOR SHALL BE RESPONSIBLE WITH NO ADDITIONAL COSTS TO THE OWNER/CONSTRUCTION MANAGER FOR THE PROTECTION OF EXISTING UTILITIES AND STRUCTURES RELATED TO THIS PROJECT, OR SEE THAT ANY AND ALL SUCH DAMAGES ARE PAID BY THE RESPECTIVE SUB-CONTRACTORS ASSOCIATED WITH ALL SUCH PROJECT.
10. THE BUILDER/SUBCONTRACTOR SHALL BE RESPONSIBLE FOR THE REPAIR OF ANY DAMAGE TO EXISTING UTILITIES AND SHALL REPLACE OR REPAIR TO THE ORIGINAL CONDITION AS DETERMINED BY THE PROJECT MANAGER.
11. CUT AND PATCH ANY AREAS WHERE REQUIRED BY THE SCOPE OF THIS PROJECT, MATCH EXISTING WORK AND MATERIALS EVEN IF SUCH WORK FALLS OUTSIDE OF THE LIMITS OF THIS CONTRACT.
12. THE OWNER OF THE SITE RETAINS SAVINGS RIGHTS TO ALL MATERIALS AND EQUIPMENT REMOVED FROM THE EXISTING WORK. MATERIALS AND EQUIPMENT NOT CLAIMED BY THE OWNER SHALL BECOME THE PROPERTY OF THE BUILDER/SUBCONTRACTOR WHO SHALL ASSUME COMPLETE RESPONSIBILITY FOR THE REMOVAL AND APPROPRIATE DISPOSAL THEREOF.
13. DISCUSSIONS ARE %/-" OR VERTY" ARE BASED ON MATCHING EXISTING CONDITIONS AND MAY VARY SLIGHTLY FROM THE DIMENSIONS AS SHOWN, NOTIFY THE PROJECT MANAGER IF SIGNIFANT VARIATIONS ARE ENCOUNTERED AT THE SITE.
14. DEMOLITION AND CONSTRUCTION ACTIVITIES SHALL BE ACCOMPISHED IN SUCH A MANNER THAT NO DISRUPTION OF EXISTING FACILITY OPERATIONS WILL OCCUR.
15. THE NATURE OF THE SITE RELATED ACTIVITIES REQUIRES THAT ACCESS TO THE SITE MUST BE MAINTAINED AT ALL TIMES DURING PHASES OF OPERATION AND WHEN THE SITE IS UNATTENDED WORK WITH THE OWNERS REPRESENTATIVE FOR SAFETY AND SECURITY AT ALL TIMES.
16. CONTRACTORS SHALL BE REQUIRED TO PICKUP ALL OWNER SUPPLIED EQUIPMENT AS DIRECTED BY THE PROJECT MANAGER WITH NO ADDITIONAL COST TO THE JOB.
17. ADEQUATE BARRIERS BETWEEN ALL VEHICULAR USE AREAS AND ADJACENT LANDSCAPE AREAS, SUCH AS A 6" CONCRETE CURB ARE REQUIRED. IF A STANDARD 6" CURB AND OUTER ARE NOT PROVIDED FOR ALL VEHICULAR USE AREAS AND ADJACENT LANDSCAPE AREAS, COMPLY WITH CEC, SECTION 2.4.7, PROTECTION OF LANDSCAPE AREAS.
18. TELECOMMUNICATION TOWERS MUST BE CONSTRUCTED IN ACCORDANCE WITH THE MOST RECENT AMERICAN NATIONAL STANDARD INSTITUTE STRUCTURAL STANDARDS FOR STEEL TOWER/TOWER.

EQUIPMENT COMPOUND BASE DETAIL

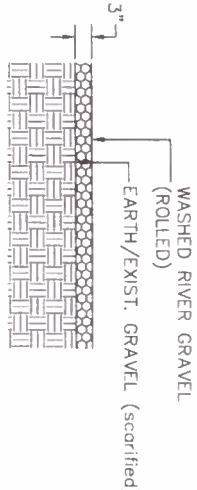

TYPICAL SIGN

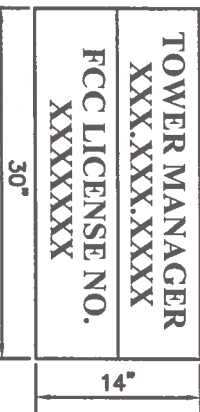

**SIGN SHALL BE LOCATED ON EXTERIOR OF
THE FENCE GATE.**

NOTE: TOWER MUST BE IDENTIFIED BY A SIGN VISIBLE FROM OUTSIDE THE SCREENING. THE SIGN MUST STATE IN LETTERS AT LEAST TWO INCHES HIGH THE NAME AND TELEPHONE NUMBER OF THE TOWER MANAGER AND THE FEDERAL COMMUNICATIONS COMMISSION LICENSE NUMBER. 25-2-039(c)(6)

BLEYL & ASSOCIATES

ATE

1715 CAPITAL OF TX HWY S. SUITE 109
AUSTIN, TX 78746
PH. 512-328-7878
FAX 512-328-7864
FIRM REGISTRATION No. F-678
(THE ABOVE SEAL VALID FOR EROSION CONTROL, WATER
QUALITY & DRAINAGE IMPROVEMENTS ONLY)

FILE NUMBER _____ APPLICATION DATE _____ OF _____
 APPROVED BY (SIGNATURE) _____ OF _____
 CHARACTER _____ OF THE CITY OF MONTICELLO _____
 EXPIRATION DATE (25-5-01, 10) _____ (FAS) NUMBER _____
 PROJECT EXPIRATION DATE (0000-00-00) _____ DAY _____ MONTH _____ YEAR _____

Planning and Development Review

RELIASPD FOR GENERAL COMPLIANCE: _____ ZONING: _____

Ref: _____ { direction: _____

Ref: _____ (offering)

Etiquette must be recorded for the Project Evaluation Data. If another

Plasma which did not comply with the Code criteria at the time of OHSAS

Permits and/or a notice of construction (if a building permit is not required)

approved prior to the Project Expiration Date.

SPC-2012-0352CS

DATE: OCTOBER 15, 2012

SITE DETAILS

KEITH HARRIS MEMORIAL
120' MONOPOLE

6000-1/2 SH 45
AUSTIN, TEXAS 78739



Bleyl & Associates
Project Engineering & Management
FIRM REGISTRATION No. F-678
1715 CAPITAL OF TEXAS HWY S, SUITE 109
AUSTIN, TEXAS 78746
512-328-7678 PHONE
512-328-7884 FAX

△				
△				
△				
REV	DATE	BY	APP	COMMENT

PREPARED FOR:	SCALE:
	DATE:
	DRAWN BY:
	PROJECT MANAGER: VINCENT Q. HUEBINGER

PROJECT NUMBER	10792
FILE NAME:	KEITH HARRIS MEMORIA
SHEET:	0