

C18/1

ZONING CHANGE REVIEW SHEET

CASE: C14-2012-0082
ACC Rio Grande Campus #4

P. C. DATE: 09/25/12, 11/13/12, 11/27/12, 01/08/13
03/26/13

ADDRESS: 1209 Rio Grande Street

AREA: 0.50 acres

APPLICANT: Austin Community College
(William Mullane)

AGENT: MWM Design Group, Inc.
(Frank Del Castillo, Jr.)

NEIGHBORHOOD PLAN AREA: Downtown

CAPITOL VIEW: Yes

T.I.A.: No

HILL COUNTRY ROADWAY: No

WATERSHED: Shoal Creek

DESIRED DEVELOPMENT ZONE: Yes

ZONING FROM: GO, General Office & LR-CO, Neighborhood Commercial, Conditional Overlay.

ZONING TO: DMU, Downtown Mixed Use.

SUMMARY STAFF RECOMMENDATION:

Staff recommends DMU-CO, Downtown Mixed Use, Conditional Overlay. The Conditional Overlay will limit the height to sixty feet (60'), require a minimum ten foot (10') setback on W. 13th Street and a ten foot (10') setback on Rio Grande Street, prohibit the following use: Automotive repair services, Automotive sales, Automotive washing, Bail bond services, Counseling services, Drop off recycling collection facility, Exterminating services, Funeral services, Financial services, Guidance services, Liquor sales, Local utility services, Outdoor entertainment, Residential treatment, Restaurant limited, Service station and will limit total vehicle trips to less than 2,000 per day.

PLANNING COMMISSION RECOMMENDATION:

DEPARTMENT COMMENTS:

The site is located in the Northwest District of the Downtown Austin Plan. The site is currently developed with a two story office building. The site is part of the Austin Community College Rio Grande Campus and is one of four zoning/rezoning requests submitted Austin Community College. The applicant is requesting a zone change to DMU which the staff supports with a height limit of sixty feet (60') which the applicant has agreed to. This site is located within the Red Bud Trail Capital View Corridor. The site would not be affected by the Capital View Corridor since it allows for a maximum height of one hundred and fifty feet (150'). The staff is recommending a ten (10') setback adjacent to West 13th Street and a ten (10') setback adjacent to Rio Grande Street. The Original Austin Neighborhood Association is supporting the request by Austin Community College. (see attached letter) This site is located within the "desired development zone" where development is encouraged to locate. This site is within the Downtown Plan (CBD/DMU). Any new construction will require compliance with Green Building standards of ONE Star for all buildings constructed on this site.

C18²/₂

BASIS FOR RECOMMENDATION:

1. Zoning changes should promote compatibility with adjacent and nearby uses.

Granting DMU-CO would be in keeping with the adjacent uses and zonings in the area and would be in conformance with the recently adopted Downtown Austin Plan.

EXISTING ZONING AND LAND USES:

	ZONING	LAND USES
SITE	GO & LR-CO	Vacant building
NORTH	LR & GO	Retail/Office
SOUTH	GO	Office
EAST	GO	Office
WEST	UNZ-H	Community College

CASE HISTORIES:

CASE NUMBER	REQUEST	PLANNING COMMISSION	CITY COUNCIL
C14-06-0177 807 West Ave.	From MF-4 to DMU-CO	Approved DMU-CO [Vote: 7-0]	Approved DMU-CO [Vote: 5-0]
C14-2007-0212 907 Rio Grande	From MF-4 to LO-MU	Approved LO-MU [Vote 7-0]	Approved LO-MU [Vote 9-0]
C14-00-2236 609 West 9 th St.	From GO to GO - MU	Approved GO - MU [Vote 9-0]	Approved GO-MU [Vote 5-0]

NEIGHBORHOOD ORGANIZATION:

- Austin Neighborhoods Council
- Downtown Austin Neighborhood Assn.
- Downtown Austin Neighborhood Coalition
- West End Alliance
- Original Austin Neighborhood Assoc.

SCHOOLS:

Matthews Elementary School, O Henry Middle School, Austin High School

SITE PLAN:

SP1. Any new development is subject to Subchapter E. Design Standards and Mixed Use. Additional comments will be made when the site plan is submitted.

SP2. The site is subject to compatibility standards. Along the west property line (zoned SF-3 and if it does not get rezoned), the following standards apply:

C18
3/3

- No structure in excess of two stories or 30 feet in height may be constructed within 50 feet of the property line.
- No structure in excess of three stories or 40 feet in height may be constructed within 100 feet of the property line.
- No parking or driveways are allowed within 25 feet of the property line. In addition, a fence, berm, or dense vegetation must be provided to screen adjoining properties from views of parking, mechanical equipment, storage, and refuse collection. Additional design regulations will be enforced at the time a site plan is submitted.

SP4. The site is located within Criminal Justice Overlay, and two Capitol View Corridors from Red Bud Trail; height limits are strictly enforced. Additional comments will be made at the site plan review.

SP5. This site is within the Downtown Plan (CBD/DMU). Any new construction will require compliance with Green Building standards of ONE Star is required for all buildings constructed on this site. Contact the Green Building Program at 482-5300 for additional information. For information regarding the Downtown Plan and/or Design Commission, please contact Jorge Rousselin, with Urban Design Division at 974-2975.

TRANSPORTATION:

TR1. No additional right-of-way is needed at this time.

TR2. A traffic impact analysis was waived for this case because the applicant agreed to limit the intensity and uses for this development. If the zoning is granted, development should be limited through a conditional overlay to less than 2,000 vehicle trips per day [LDC, 25-6-117].

TR3. Existing Street Characteristics:

Name	ROW	Pavement	Class	Sidewalk?	Bus Route?	Bike Route?
13th Street	85	40	Collector	Yes	No	No

ENVIRONMENTAL:

1. The site is not located over the Edwards Aquifer Recharge Zone. The site is located in the Shoal Creek Watershed of the Colorado River Basin, which is classified as an Urban Watershed by Chapter 25-8 of the City's Land Development Code. It is in the Desired Development Zone.

2. Impervious cover is not limited in this watershed class; therefore the zoning district impervious cover limits will apply.

3. This site is required to provide on-site structural water quality controls (or payment in lieu of) for all development and/or redevelopment when 5,000 s.f. cumulative is exceeded, and detention for the two-year storm. At this time, no information has been provided as to whether this property has any pre-existing approvals which would preempt current water quality or Code requirements.

4. According to floodplain maps there is no floodplain within the project area.

5. Trees will likely be impacted with a proposed development associated with this rezoning case. Please be aware that an approved rezoning status does not eliminate a proposed development's requirements to meet the intent of the tree ordinances. If further explanation or specificity is needed, please contact the City Arborist at 974-1876. At this time, site specific information is unavailable regarding other vegetation, areas of steep slope, or other environmental features such as bluffs, springs, canyon rimrock, caves, sinkholes, and wetlands.

6. Standard landscaping and tree protection will be required in accordance with LDC 25-2 and 25-8 for all development and/or redevelopment.

CITY COUNCIL DATE: April 25th, 2013

ACTION:

ORDINANCE READINGS: 1ST 2ND 3RD

ORDINANCE NUMBER:

CASE MANAGER: Clark Patterson
Clark.patterson@ci.austin.tx.us

PHONE: 974-7691

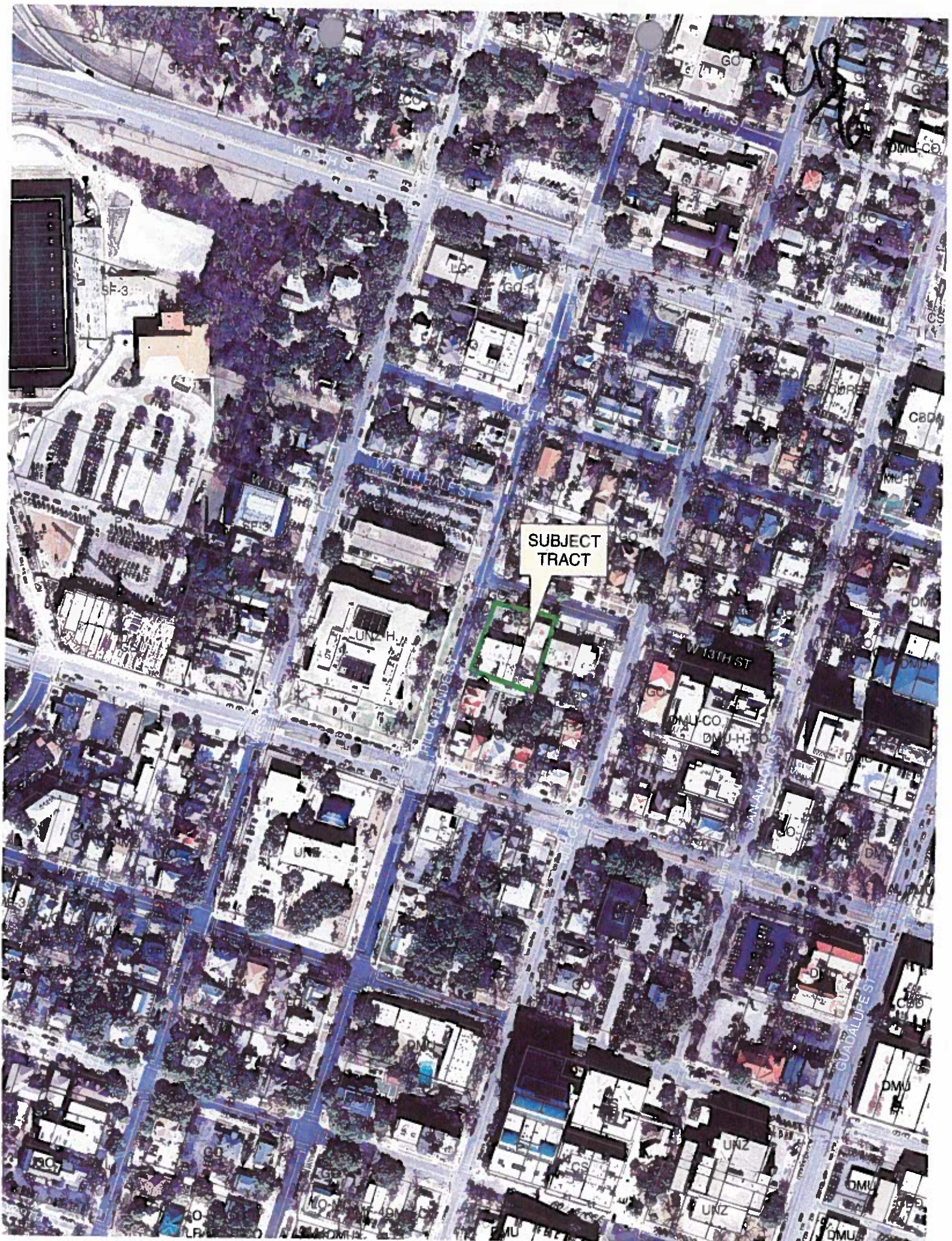



98/8

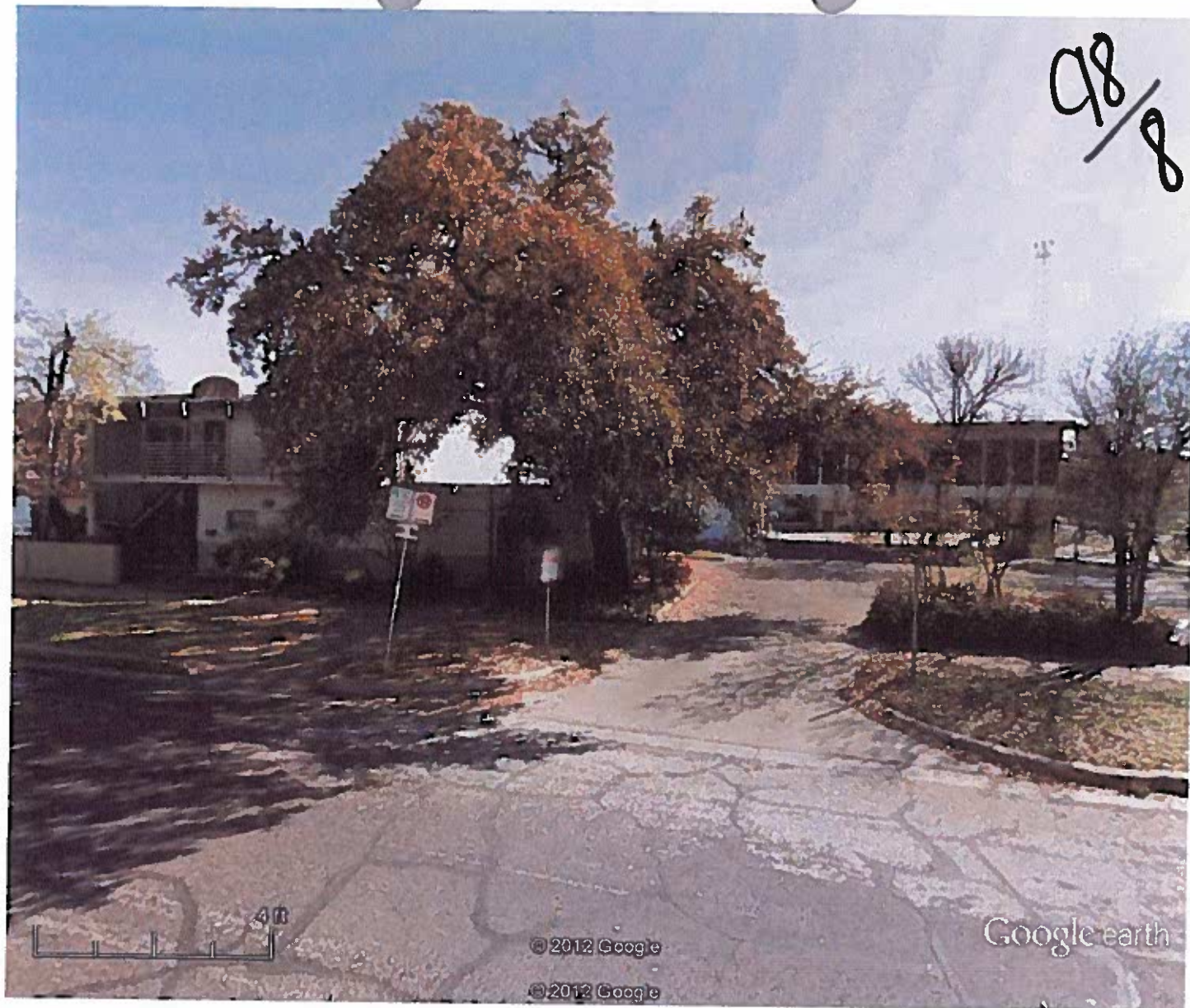

Google earth

feet 10
meters 3



C18/a

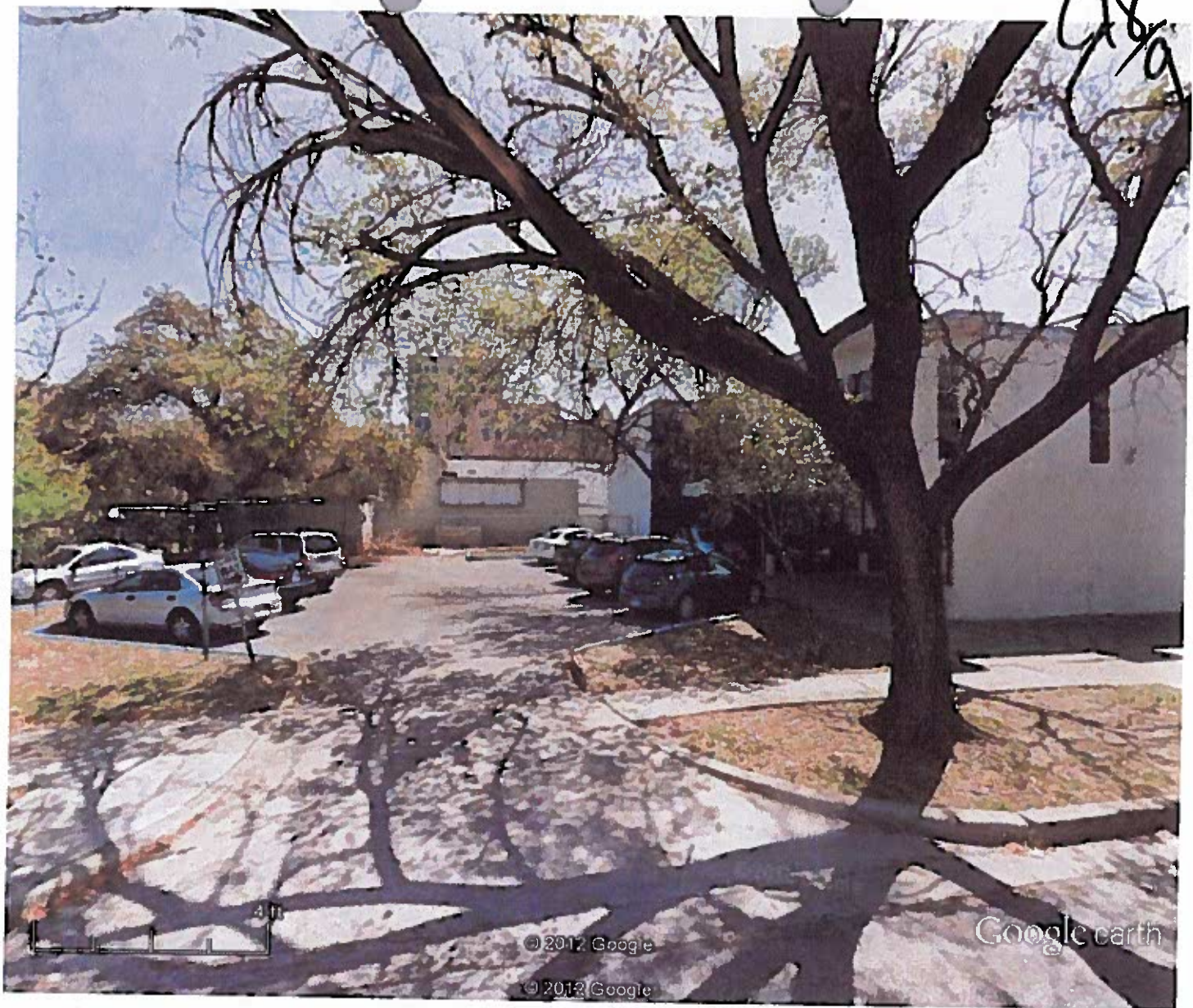

© 2012 Google

Google earth

© 2012 Google

Google earth



C18/10

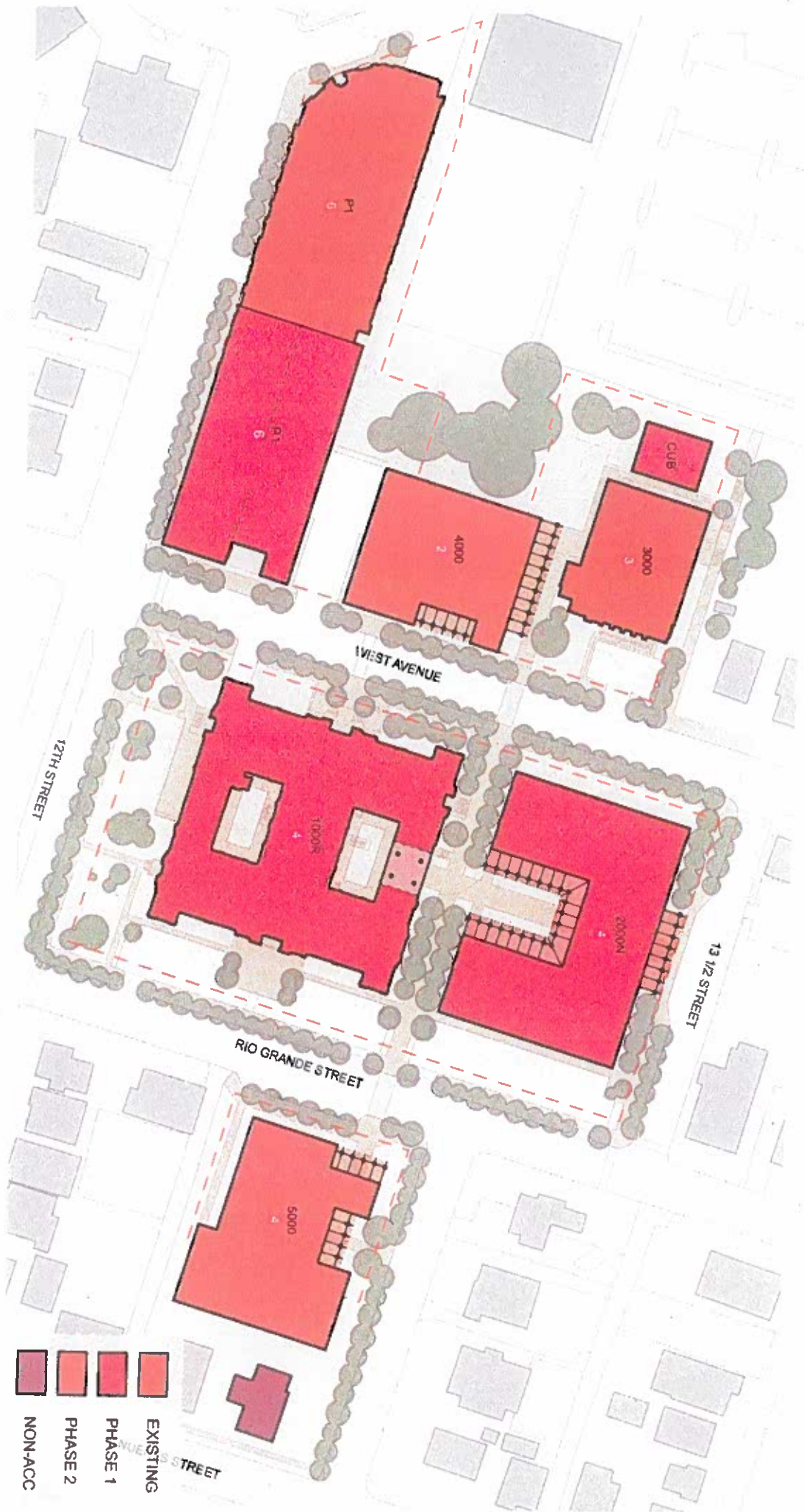

Draft - May 21, 2010

C18/11

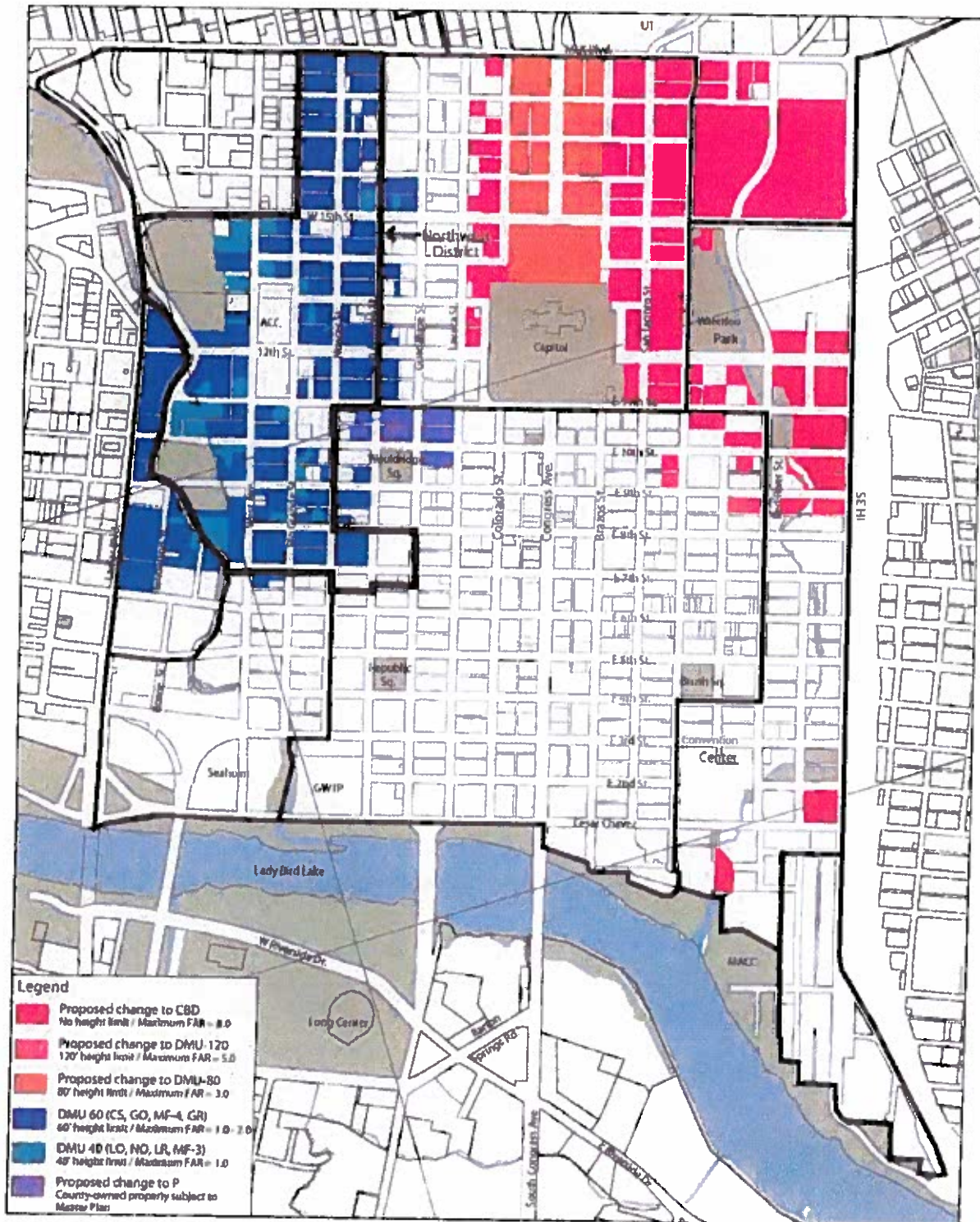
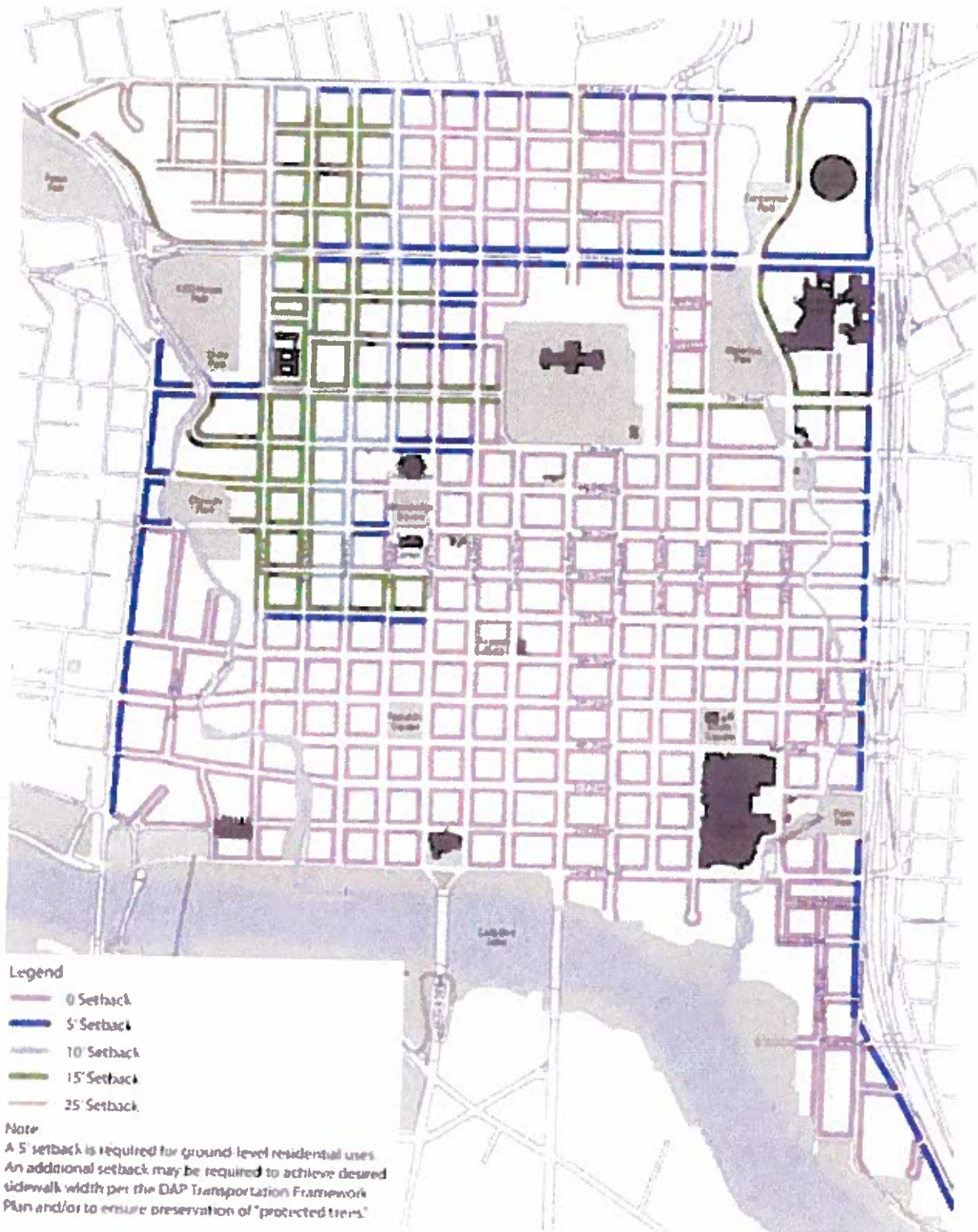

Figure 7:
Northwest District Proposed Zoning Changes

C18/12



Streetfront Setback Requirements Map



C18
13

Post Office Box 1282
Austin, TX 78767
www.originalaustin.org

January 17, 2013

Mr. Bill Mullane
Executive Director, Facilities and Construction
Austin Community College District
9101 Tuscany Way
Austin, Texas 78754

RE: Rezoning of ACC – Rio Grande Campus: C14-2012-082
Revision of Original Letter of Conditional Support dated June 6, 2012

Dear Mr. Mullane:

The Original Austin Neighborhood Association (OANA) Board of Directors met on January 8, 2013 and reviewed its position on the ACC-Rio Grande Campus plan, as well as the zoning case associated with it. Thank you for attending our meeting. As you know, we had further discussion of the ACC Rio Grande Campus master plan, and are submitting the following restatement and additions to our letter of June 6, 2012 in which we conditionally endorsed the master plan.

Like in the original letter, I've organized our response into three sections: zoning, setbacks and compatibility. Here it is:

Zoning

We thank you for working with OANA over the last 3 years. We appreciate the opportunities we've had to discuss your plans and to provide input. We anticipate that you will be submitting a request to rezone nine (9) parcels of land in connection with your Rio Grande Campus plan. Our understanding of your zoning change requests is as follows:

1204 West Ave	from LO, MF-4, CS	to DMU
1206 West Ave	from LO, MF-4	to DMU
1215½ West Ave	from UNZ	to DMU
1218 West Ave	from SF-3, P	to DMU
1212 Rio Grande St	from UNZ-H	to DMU-H
1216 Rio Grande St	from UNZ	to DMU
1209 Rio Grande St	from GO	to DMU
1215 Rio Grande St	from GO	to DMU
605 West 13 th St	from LR-CO	to DMU

With regard to these zoning requests, we support them, subject to the following conditions and reservations

1. Height: We support your effort to accommodate an increasing number of students and we support the Downtown Austin Plan's (DAP) recommendations regarding building height. The condition we propose is to restrict height to 60' on all 9 ACC-RGC properties, and therefore don't support your request for greater height on the 1216 Rio Grande Street property. This would make all your zoning requests conform to the DAP.

C18
14

We understand that requiring DMU-60 on the 1216 Rio Grande property with the retention of the Annex Building (which we request in the Use conditions below) itself limits your student capacity, but it is hoped that an architecturally compatible addition to the Annex Building can meet most of your on the main campus expansion criteria.

2. Uses:

After further discussion and review, we do not support your planned demolition of the Annex Building at 1216 Rio Grande Street and we ask you to restore and integrate the Annex Building into the ACC-RGC master plan.

In addition, we propose is that the following potential uses of the property be prohibited:

- | | | |
|---|-------------------------|--|
| - Automotive Repair Services | - Automotive Sales | - Automotive Washing |
| - Bail Bond Services | - Counseling Services | - Drop-Off Recycling Collection Facility |
| - Exterminating Services | - Funeral Services | - Financial Services |
| - Guidance Services | - Liquor Sales | - Local Utility Services |
| - Outdoor Entertainment | - Pawn Shop Services | - Residential Treatment |
| - Telecommunications Tower | - Restaurant (Drive-in) | - Service Station |
| - and any use requiring an outdoor music permit | | |

We also ask that on the main campus, defined by West 12th, Rio Grande and West 13th ½ Streets and West Avenue, the main building's current restrictive covenant be extended over the entire main campus to allow only educational uses, educational use being defined in such a way as to discourage future use of the campus for nonstandard educational purposes.

3. Great Streets: We ask that that any and all development on each property include participation in the Austin Great Streets Program.

Setback requirements

The street right-of-way for West Avenue is 80' with a pavement width of 40'. This provides for 20' of open space between the curb and the property line on each side of the street. In addition, the Downtown Austin Plan requires an additional 25' of building setback on the west side of West Avenue and an additional 10' of setback on the east side of West Avenue, for a total distance from the curb to any proposed building of 45' on the west side and 30' on the east side of the street, as shown on the Street front Setback Requirements Map. We understand that you will be requesting a modification to the Northwest District Street Front Setback Requirements as follows:

1204 West Ave	from 25 feet setback	to 5 feet setback or 25-feet from curb
1206 West Ave	from 25 feet setback	to 5 feet setback or 25-feet from curb
1218 West Ave	from 25 feet setback	to 5 feet setback or 25-feet from curb

We support these requests for changes in the setback requirements because they will benefit pedestrians and allow for more effective utilization of the properties.

Compatibility

The Proposed Downtown Compatibility Zones and Standards provide for maximum height limitations that will affect your property because of the incorrect SF-3 Zoning that currently exists on the House Park property. We understand that you will be requesting a waiver to the Downtown Compatibility standards to eliminate the height limitations in relation to any parcel zoned or designated use as single-family. The waiver will only apply to Block 153.

OANA simply observes that the House Park property is incorrectly zoned and that this mistake should be corrected. Therefore, **OANA recommends that the City of Austin correct the zoning on the House Park property by changing it to P-Public**, which would remove 'compatibility' as an issue.

C18
15

As stated and conditioned above, OANA supports Austin Community College's rezoning request, and looks forward to the proposed improvements of the Rio Grande Campus. If we need to provide support by attending a Planning Commission meeting or City Council meeting, let us know when the meeting(s) will be and we will have one of our representatives present.

Should you have any questions, please contact me.

Sincerely,



Ted Siff, President

Board of Directors*

Albert Stowell, Treasurer

Blake Tollett, Secretary

Ray Canfield

Rick Hardin

Paul Isham

Perry Lorenz

John Horton

Bill Schnell

***Karen Armstrong and Tom Borders were elected to the OANA Board of Directors at OANA's General Membership Meeting on January 8th, but after the board meeting, and did not participate in this discussion or vote.**