

TREE LIST		
3529	46"	Cottonwood
3530	12"	Pecan
3531	16"	Pecan
3532	48"	Cypress
3533	31"	Pecan
3534	20"	Pecan
3535	24"	Pecan

- SITE PLAN NOTES:
- ENVIRONMENTAL INSPECTOR HAS THE AUTHORITY TO ADD AND/OR MODIFY EROSION/SEDIMENTATION CONTROLS ON SITE TO KEEP PROJECT IN-COMPLIANCE WITH THE CITY OF AUSTIN RULES AND REGULATIONS. [LDC 25-8-183]
  - FOR DEMOLITION SOME WORK DONE BY LAND & SOME WORK DONE BY BARGE AND FOR BOAT DOCK CONSTRUCTION WORK TO BE DONE BY LAND AND BARGE.
  - NO WATER OR WASTEWATER UTILITIES ARE PROPOSED WITH THIS DEVELOPMENT.
  - NO DREDGING IS PROPOSED WITH THIS SITE PLAN.

LAKE AUSTIN

LIMITS OF CONSTRUCTION

SCALE: 1"=5'

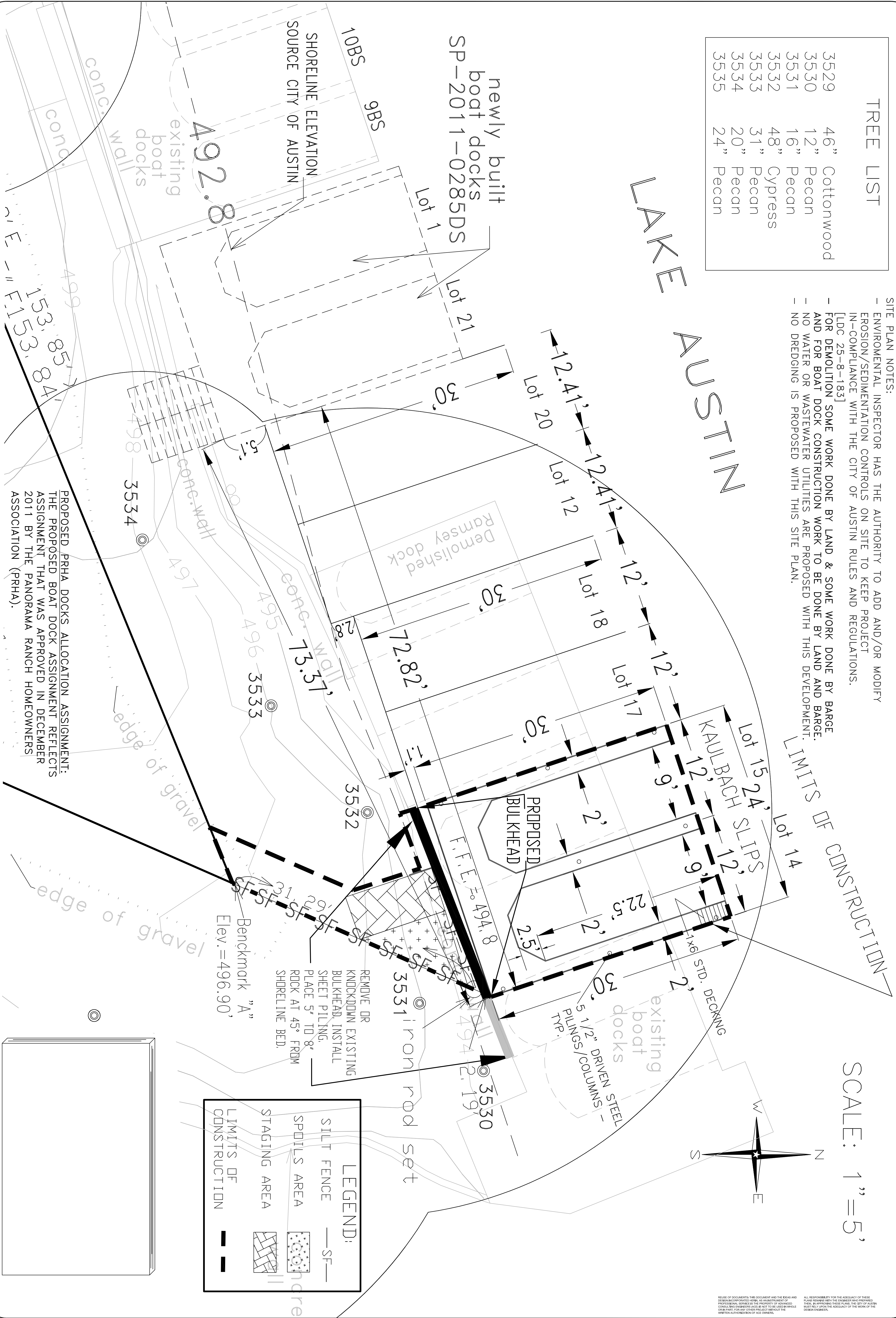
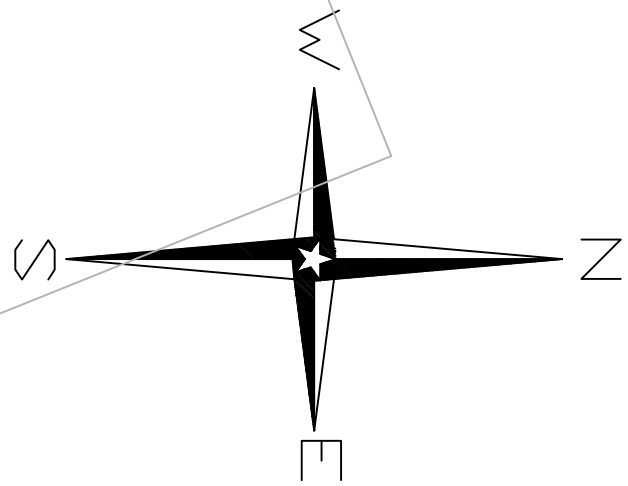

LEGEND:

SILT FENCE

SF

SPOILS AREA

STAGING AREA

LIMITS OF CONSTRUCTION

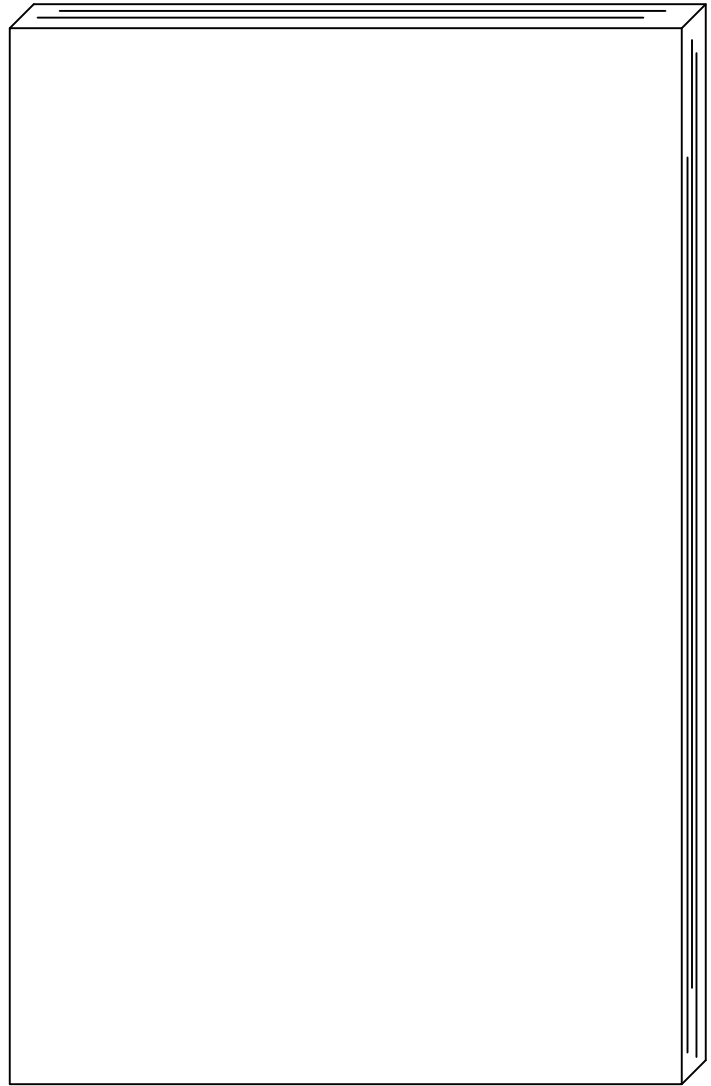

REUSE OF DOCUMENTS: THIS DOCUMENT AND THE DESIGN AND CONSTRUCTION OF THE PROJECT ARE THE PROPERTY OF ADVANCED CONSULTING ENGINEERS AND SHALL NOT BE REPRODUCED OR USED IN ANY MANNER WITHOUT THE WRITTEN AUTHORIZATION OF ACE OWNERS.

ALL RESPONSIBILITY FOR THE ADEQUACY OF THESE PLANS AND THE DESIGN AND CONSTRUCTION OF THE PROJECT SHALL BE THE RESPONSIBILITY OF THE DESIGN ENGINEER.

DRAWN BY: ED

CHECKED BY: A.T.

DATE: 6/10/2012

JOB NO. 634KAULBACHBOATDOCK

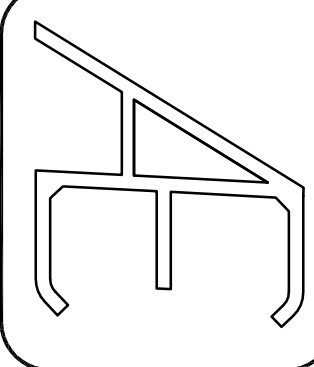

**ADVANCED CONSULTING ENGINEERS**

Civil Engineering Consultants, Planners

5524 BEE CAVE ROAD, SUITE 1-4

AUSTIN, TEXAS 78746

(512) 444-1739

TBPE Firm No.: F-10  
www.acengrs.com



**KAULBACH BOAT DOCK**  
10616 RIVER TERRACE CIRCLE, AUSTIN, TEXAS  
**SITE PLAN AND EROSION CONTROL PLAN**

SHEET NO.

3 OF 7

APPROVAL STAMP

SP-2012-0282DS