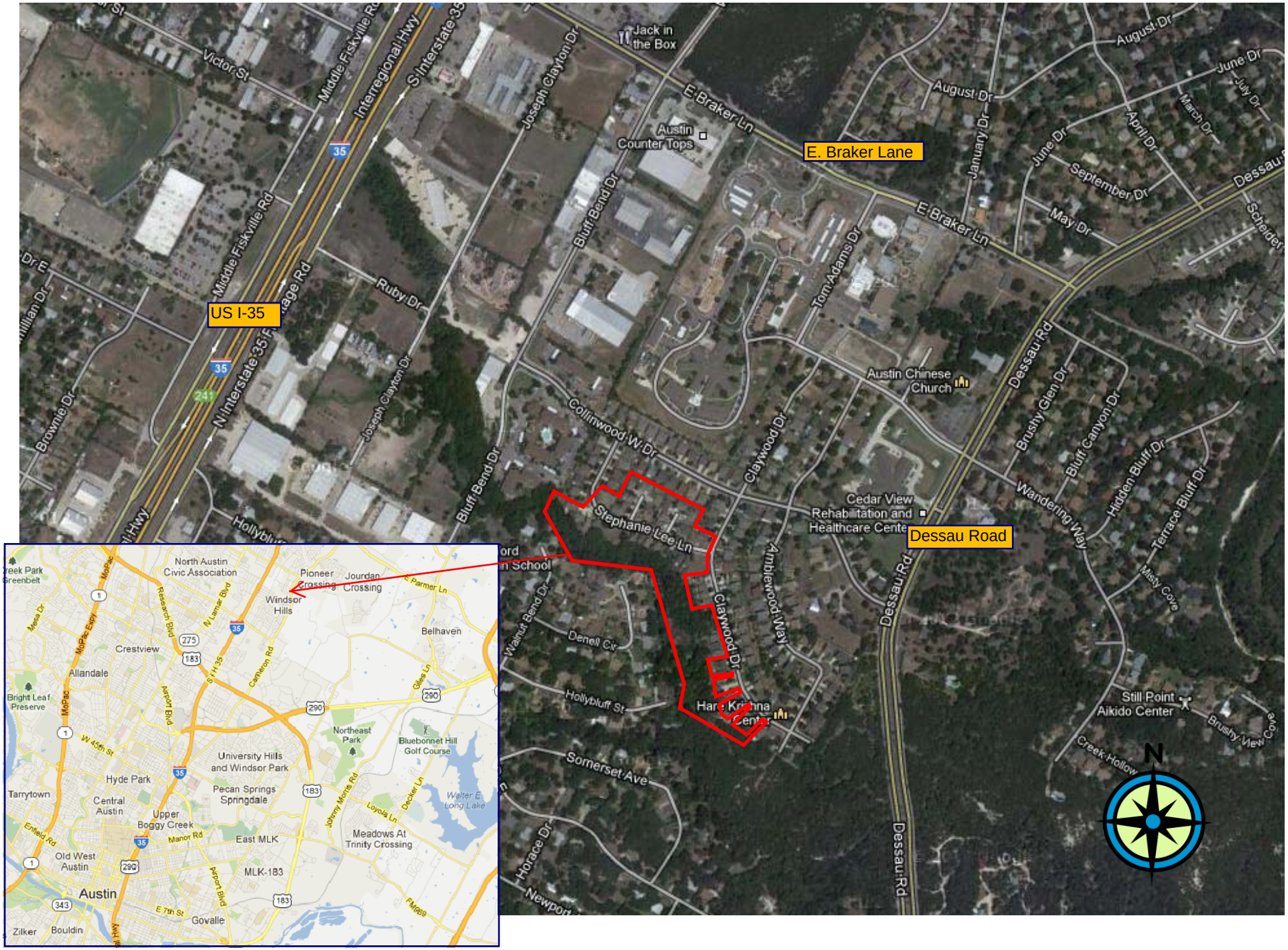Collingwood West PUD