

SOUTH POOL ENTRANCE - SIGN LOCATION PLAN SCALE 1"=20'-0"

- GENERAL NOTES:
1. ALL PROPOSED SIGN LOCATIONS SHALL BE FIELD LOCATED BY CONTRACTOR. OWNER SHALL APPROVE LOCATIONS PRIOR TO INSTALLATION.
 2. OWNER SHALL PROVIDE DIGITAL ARTWORK FOR ALL SIGNS.
 3. PAINT COLOR FOR STEEL FRAMING, ACCESSORIES, ETC. SHALL BE DETERMINED BY OWNER.

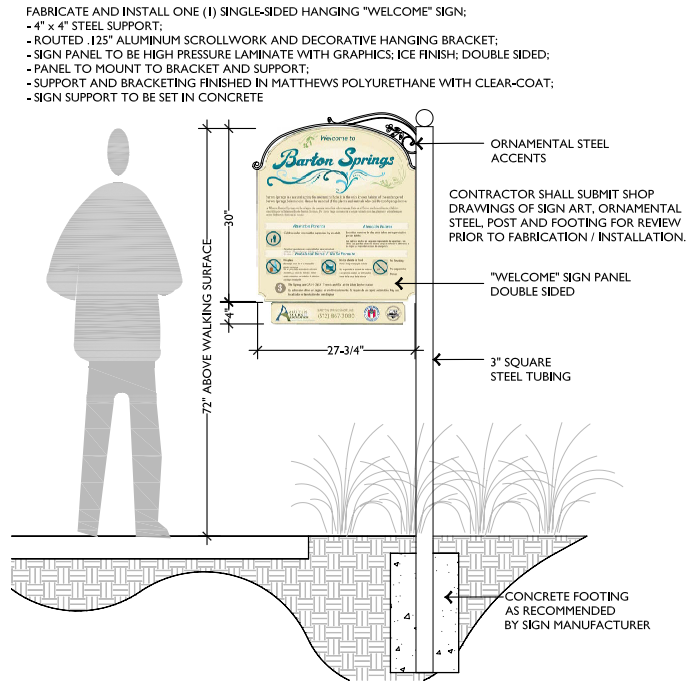

SIGN 1 - ENTRY WELCOME SIGN SCALE 3/4"=1'-0"

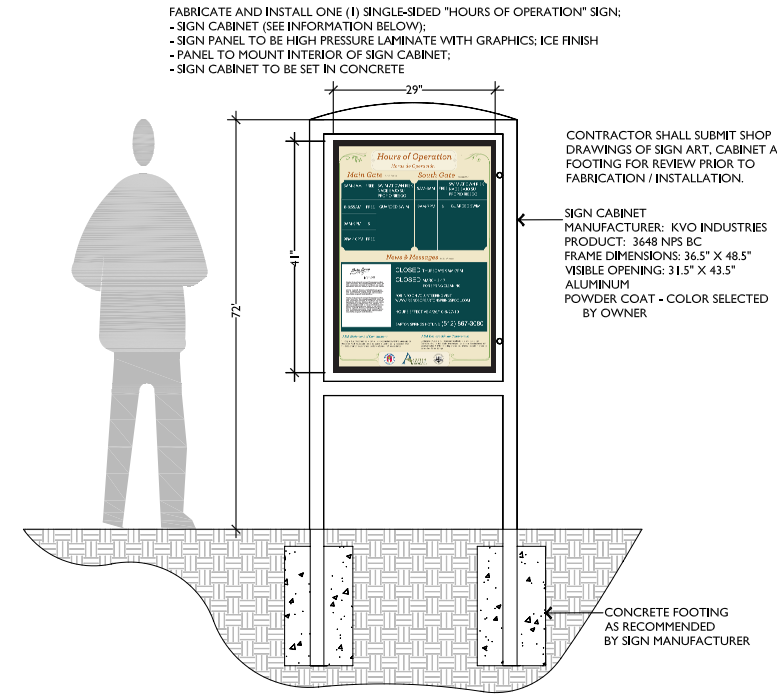

SIGN 2 - MESSAGE BOARD SCALE 3/4"=1'-0"

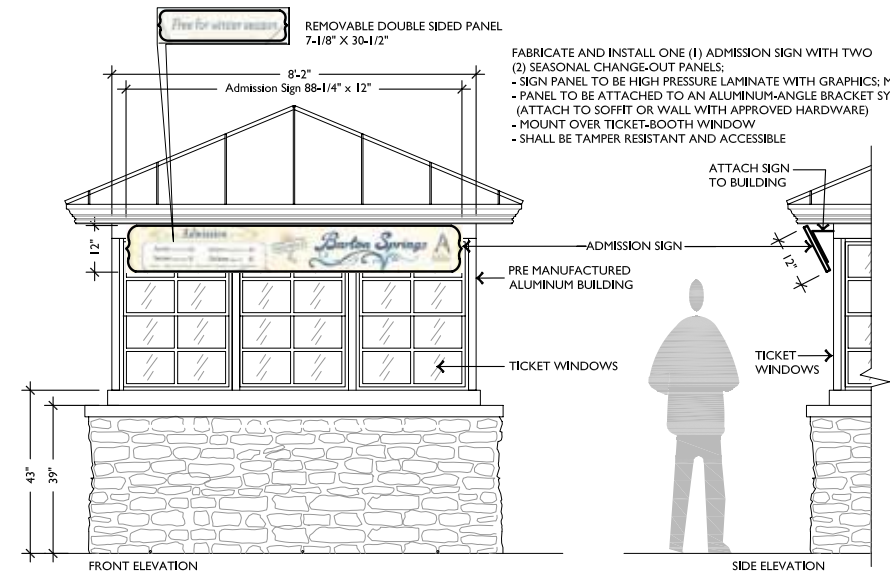

SIGN 3 - ADMISSION SIGN SCALE 1/2"=1'-0"

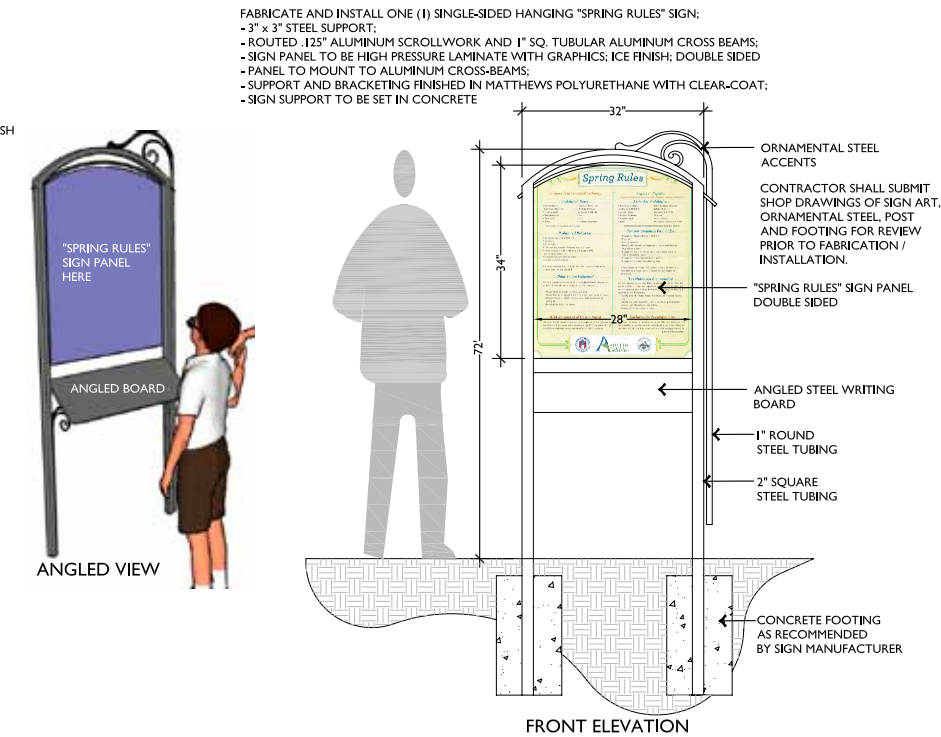

SIGN 4 - SPRING RULES SCALE 3/4"=1'-0"

PROFESSIONAL SEAL:

THESE DRAWINGS ARE RELEASED FOR
REVIEW PURPOSES ONLY. NOT FOR
CONSTRUCTION.
MAY 21, 2013.

SHEET KEY MAP:

PROJECT NAME & LOCATION:
**BARTON SPRINGS POOL
GENERAL GROUNDS IMPROVEMENTS**

2201 BARTON SPRINGS ROAD
AUSTIN, TEXAS 78704

CLIENT:

**CITY OF AUSTIN
PARKS & RECREATION
DEPARTMENT**

919 WEST 28 1/2 ST.
AUSTIN, TEXAS 78705

PROJECT NO.: Amended
DRAWN BY: JSC May, 29, 2013
REVIEWED BY: BJL CTH
DATE: May 21, 2013

SHEET TITLE:
SIGNAGE - SOUTH