

ORDINANCE NO. _____

1 AN ORDINANCE REZONING AND CHANGING THE ZONING MAP FOR THE
2 PROPERTY LOCATED AT 13826 DESSAU ROAD FROM SINGLE FAMILY
3 RESIDENCE STANDARD LOT-CONDITIONAL OVERLAY (SF-2-CO)
4 COMBINING DISTRICT TO PUBLIC (P) DISTRICT.
5

6 BE IT ORDAINED BY THE CITY COUNCIL OF THE CITY OF AUSTIN:
7

8 **PART 1.** The zoning map established by Section 25-2-191 of the City Code is amended to
9 change the base district from single family residence standard lot-conditional overlay (SF-
10 2-CO) combining district to public (P) district on the property described in Zoning Case
11 No. C14-2013-0042, on file at the Planning and Development Review Department, as
12 follows:
13

14 A 27.87 acre tract of land, more or less, out of the Alexander Walters Survey
15 Number 67, Abstract no. 791 the tract of land being more particularly described by
16 metes and bounds in Exhibit "A" incorporated into this ordinance (the "Property"),
17

18 locally known as 13826 Dessau Road in the City of Austin, Travis County, Texas, and
19 generally identified in the map attached as Exhibit "A".
20

21 **PART 2.** This ordinance takes effect on _____, 2013.
22

23 **PASSED AND APPROVED**
24

25 §
26 §
27 _____, 2013 § _____
28

29 Lee Leffingwell
30 Mayor
31

32 **APPROVED:** _____ **ATTEST:** _____
33 Karen M. Kennard Jannette S. Goodall
34 City Attorney City Clerk



Land Surveyors, Inc.

8333 Cross Park Drive

Austin, Texas 78754

Office: 512.374.9722

Fax: 512.873.9743

METES AND BOUNDS DESCRIPTION

BEING 27.872 ACRES OF LAND OUT OF THE ALEXANDER WALTERS SURVEY NUMBER 67, ABSTRACT NO. 791 AND THE SAMUEL CUSHING SURVEY NUMBER 70, ABSTRACT NUMBER 164, BOTH IN TRAVIS COUNTY, TEXAS, AND BEING A PORTION OF THE REMAINDER OF A 122.63 ACRE TRACT OF LAND CONVEYED TO JOHN COLBERT FISH AND DANA H. FISH BY DEED OF RECORD IN VOLUME 11903, PAGE 280 OF THE REAL PROPERTY RECORDS OF TRAVIS COUNTY, TEXAS, A PORTION OF A 4.839 ACRE TRACT CONVEYED TO FROST BANK AND JIMMY R. LOCKE, TRUSTEE BY DEED OF TRUST, OF RECORD IN DOCUMENT NUMBER 2012163944 OF THE OFFICIAL PUBLIC RECORDS OF TRAVIS COUNTY, TEXAS, A PORTION OF A 16.000 ACRE TRACT OF LAND CONVEYED TO JOHN COLBERT FISH BY INSTRUMENTS OF RECORD IN VOLUME 10842, PAGE 401 AND VOLUME 10904, PAGE 181, BOTH OF THE REAL PROPERTY RECORDS OF TRAVIS COUNTY, TEXAS AND ALSO BEING A PORTION OF A 15.000 ACRE TRACT OF LAND CONVEYED TO JOHN COLBERT FISH AND DANA H. FISH BY INSTRUMENTS OF RECORD IN VOLUME 11591, PAGE 128, VOLUME 11608, PAGE 565 AND VOLUME 11855, PAGE 92, ALL OF THE REAL PROPERTY RECORDS OF TRAVIS COUNTY, TEXAS, AND BEING MORE PARTICULARLY DESCRIBED BY METES AND BOUNDS AS FOLLOWS:

COMMENCING at a TxDOT Type II concrete monument with brass disk found in the east line of said remainder of a 122.63 acre tract and being in the west right-of-way line of Dessau Road (R.O.W. varies), being 20.093 meters right of and perpendicular to Engineer's Centerline Station 54+441.170, from which a 1/2" rebar found with illegible plastic cap being 21.336 meters right of and perpendicular to Engineer's Centerline Station 54+513.929' bears South 26°59'47" West a distance of 221.68 feet (record: South 27°02'53" West a distance of 221.72 feet);

THENCE North 08°47'04" East (record: North 08°48'04" East), along the east line of the remainder of a 122.63 acre tract and said west right-of-way line of Dessau Road, a distance of 99.29 feet to a calculated point for the POINT OF BEGINNING;

THENCE crossing through the remainder of a 122.63 acre tract the following three (3) courses:

1. North 62°54'44" West a distance of 71.27 feet to a calculated point;
2. North 69°21'50" West a distance of 33.97 feet to a calculated point;

SCANNED

3. North 69°21'57" West a distance of 52.60 feet to a calculated point;

THENCE North 09°02'45" West, continuing through the remainder of a 122.63 acre tract and crossing into the 15.000 acre tract, a distance of 426.22 feet to a calculated point;

THENCE North 36°38'22" West, continuing through the 15.000 acre tract, a distance of 431.53 feet to a calculated point;

THENCE North 66°05'37" West, continuing through the 15.000 acre tract and crossing into said 16.000 acre tract, a distance of 279.78 feet to a calculated point;

THENCE crossing through the 16.000 acre tract the following six (6) courses:

1. North 57°59'35" West a distance of 104.08 feet to a calculated point;
2. South 23°34'42" West a distance of 133.95 feet to a calculated point;
3. North 66°25'18" West a distance of 159.00 feet to a calculated point;
4. North 23°34'42" East a distance of 147.70 feet to a calculated point;
5. North 69°04'01" West a distance of 110.15 feet to a calculated point;
6. North 54°48'08" West a distance of 113.70 feet to a calculated point;

THENCE North 36°14'38" West, continuing through the 16.000 acre tract, crossing into the 15.000 acre tract and crossing through the remainder of a 122.63 acre tract, a distance of 555.04 feet to a calculated point in the west line of the remainder of a 122.63 acre tract and being in the east line of a 67.93 acre tract of land conveyed to Ruth May Mulenex, et al. by instrument of record in Volume 13082, Page 108 of the Real Property Records of Travis County, Texas, from which a 1/2" rebar found for the southwest corner of the remainder of a 122.63 acre tract, being the southeast corner of said 67.93 acre tract and also being in the north right-of-way line of Howard Lane bears South 27°36'37" West (record: South 30°13' West) a distance of 2066.19 feet;

THENCE North 27°36'37" East (record: North 30°13' East), along the west line of the remainder of a 122.63 acre tract and the east line of the 67.93 acre tract a distance of 1005.01 feet to a calculated point, from which a 1/2" rebar found with plastic cap, which reads "M & S Surveying" for the northwest corner of the remainder of a 122.63 acre tract and being in the south line of the remainder of a 62.690 acre tract of land conveyed to Continental Homes of Texas, L.P. by instrument of record in Document Number 1999014086 of the Official Public Records of Travis County, Texas, bears North 27°36'37" East (record: North 30°13' East), passing at a distance of 300.85 feet a 60d nail found in base of fence post for the called northeast corner of the 67.93 acre tract, and continuing for a total distance of 335.93 feet;

SCANNED

THENCE crossing through the remainder of a 122.63 acre tract the following two (2) courses:

1. South 00°25'07" West a distance of 267.07 feet to a calculated point;
2. South 31°43'23" East a distance of 1159.91 feet to a calculated point;

THENCE South 50°00'39" East, continuing through the remainder of a 122.63 acre tract and crossing into said 4.839 acre tract, a distance of 464.68 feet to a calculated point;

THENCE South 07°55'15" East, continuing through the 4.839 acre tract and crossing into the remainder of a 122.63 acre tract, a distance of 147.19 feet to a calculated point;

THENCE South 76°34'11" East, continuing through the remainder of a 122.63 acre tract, a distance of 127.78 feet to a calculated point in the east line of the remainder of a 122.63 acre tract and the west right-of-way line of Dessau Road, from which a 1/2" rebar found with plastic cap which reads "MS #1838" found 20.206 meters right of and perpendicular to Engineer's Centerline Station 54+070.699, bears along a non-tangential curve to the right, having a radius of 2940.00 feet (record: 2940.00 feet), a length of 329.85 feet, a delta angle of 06°25'42" and a chord which bears North 16°38'40" East a distance of 329.68 feet;

THENCE along the east line of the remainder of a 122.63 acre tract and the west right-of-way line of Dessau Road the following four (4) courses:

1. Along the arc of a non-tangential curve to the left, having a radius of 2940.00 feet (record: 2940.00 feet), a length of 239.19 feet, a delta angle of 04°39'41", and a chord which bears South 11°05'59" West a distance of 239.12 feet, to a TxDOT Type II concrete monument with brass disk found 23.427 meters right of and perpendicular to Engineer's Centerline Station 54+241.061 for a point of tangency;
2. South 08°47'04" West a distance of 245.45 feet (record: South 08°48'52" West a distance of 245.45 feet) to a 1/2" rebar set with plastic cap, which reads "BASELINE, INC.", being 22.530 meters right of and perpendicular to Engineer's Centerline Station 54+280.812;
3. North 80°53'08" West a distance of 14.99 feet (record: North 81°11'08" West a distance of 15.00 feet) to a TxDOT Type II concrete monument with brass disk found;
4. South 08°47'04" West (record: South 08°48'04" West) a distance of 300.87 feet to the POINT OF BEGINNING.

SCANNED

This parcel contains 27.872 acres of land, more or less, out of the Alexander Walters Survey Number 67, Abstract Number 791, and the Samuel Cushing Survey Number 70, Abstract Number 164, both in Travis County, Texas.

Bearing Basis: Texas State Plane Coordinates, Central Zone, NAD 83.

Ronnie Wallace 22 March 2013
Ronnie Wallace Date
Registered Professional Land Surveyor
State of Texas No. 5222

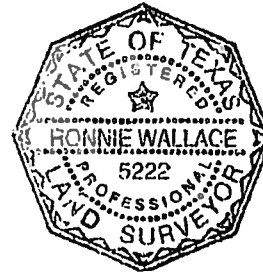

File: S:\Projects\Fish Tract\Fort Dessau\Docs\F_Notes\
Fort Dessau Parkland VERS 3_fn.doc

SCANNED

MATCHLINE
SHEET 13
MATCHLINE
SHEET 5

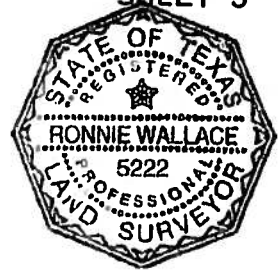

Ron. Wallace
3.22.13

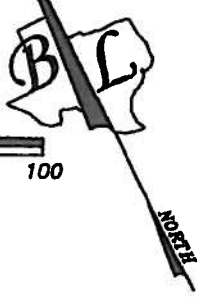

*Samuel Cushing Survey
Number 70
Abstract Number 164*

CURVE TABLE					
CURVE	RADIUS	LENGTH	DELTA	BEARING	CHORD
C1	2940.00	329.85	06°25'42"	N 16°38'40" E	329.68
(C1)	2940.00				
C2	2940.00	239.19	04°39'41"	S 11°05'59" W	239.12
(C2)	2940.00				

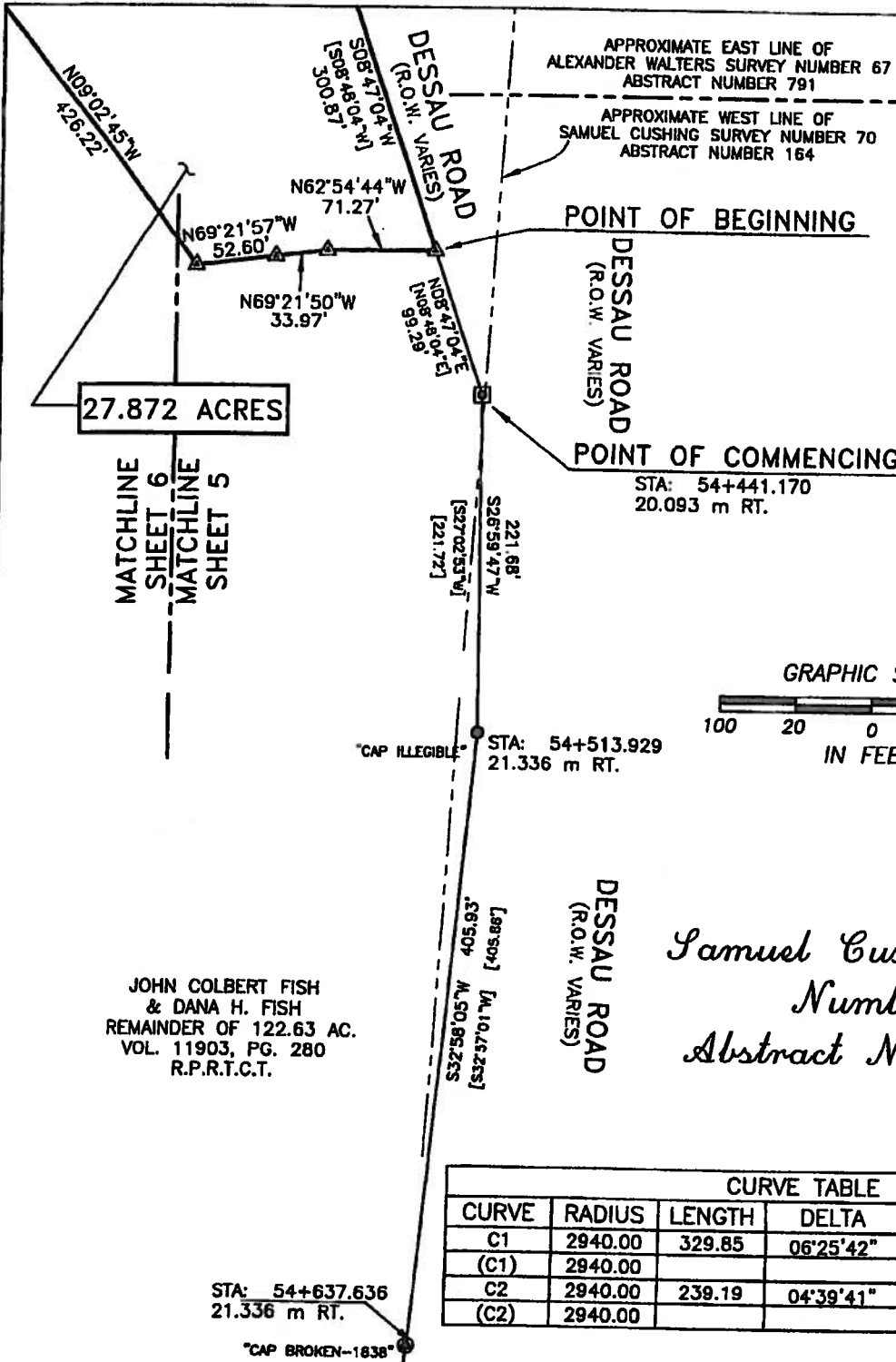

JOHN COLBERT FISH
& DANA H. FISH
REMAINDER OF 122.63 AC.
VOL. 11903, PG. 280
R.P.R.T.C.T.

SKETCH TO ACCOMPANY FIELD NOTES OF 27.872 ACRES OF LAND OUT OF THE ALEXANDER WALTERS SURVEY NUMBER 67, ABSTRACT NO. 791 AND THE SAMUEL CUSHING SURVEY NUMBER 70, ABSTRACT NUMBER 164, BOTH IN TRAVIS COUNTY, TEXAS, AND BEING A PORTION OF THE REMAINDER OF A 122.63 ACRE TRACT OF LAND CONVEYED TO JOHN COLBERT FISH AND DANA H. FISH BY DEED OF RECORD IN VOLUME 11903, PAGE 280 OF THE REAL PROPERTY RECORDS OF TRAVIS COUNTY, TEXAS, A PORTION OF A 4.890 ACRE TRACT CONVEYED TO FROST BANK AND JIMMY R. LOCKE, TRUSTEE BY DEED OF TRUST, OF RECORD IN DOCUMENT NUMBER 2012163944 OF THE OFFICIAL PUBLIC RECORDS OF TRAVIS COUNTY, TEXAS, A PORTION OF A 16.000 ACRE TRACT OF LAND CONVEYED TO JOHN COLBERT FISH BY INSTRUMENTS OF RECORD IN VOLUME 10846, PAGE 401 AND VOLUME 10994, PAGE 181, BOTH OF THE REAL PROPERTY RECORDS OF TRAVIS COUNTY, TEXAS AND ALSO BEING A PORTION OF A 15.000 ACRE TRACT OF LAND CONVEYED TO JOHN COLBERT FISH AND DANA H. FISH BY INSTRUMENTS OF RECORD IN VOLUME 11691, PAGE 120, VOLUME 11608, PAGE 566 AND VOLUME 11856, PAGE 92; ALL OF THE REAL PROPERTY RECORDS OF TRAVIS COUNTY, TEXAS

BASELINE LAND SURVEYORS, INC.
PROFESSIONAL LAND SURVEYING SERVICES
8333 CROSS PARK DRIVE
AUSTIN, TEXAS 78754
OFFICE: 512.374.9722 FAX: 512.873.9743
ron-baseline@austin.tx.com

File: [Projects\Fish Tract\Fort Dessau\Draw\Parland NAB VERS 3.dwg]
Job No. _____ Snapshot: _____
Scale (Hor.): 1"=100' Scale (Vert.): _____
Date: 02/22/13 Checked by: JSL Drawn by: RLW

SHEET
05 of 13

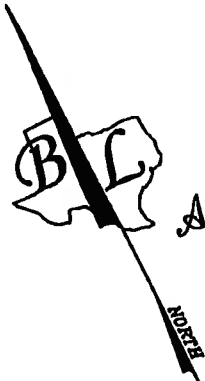
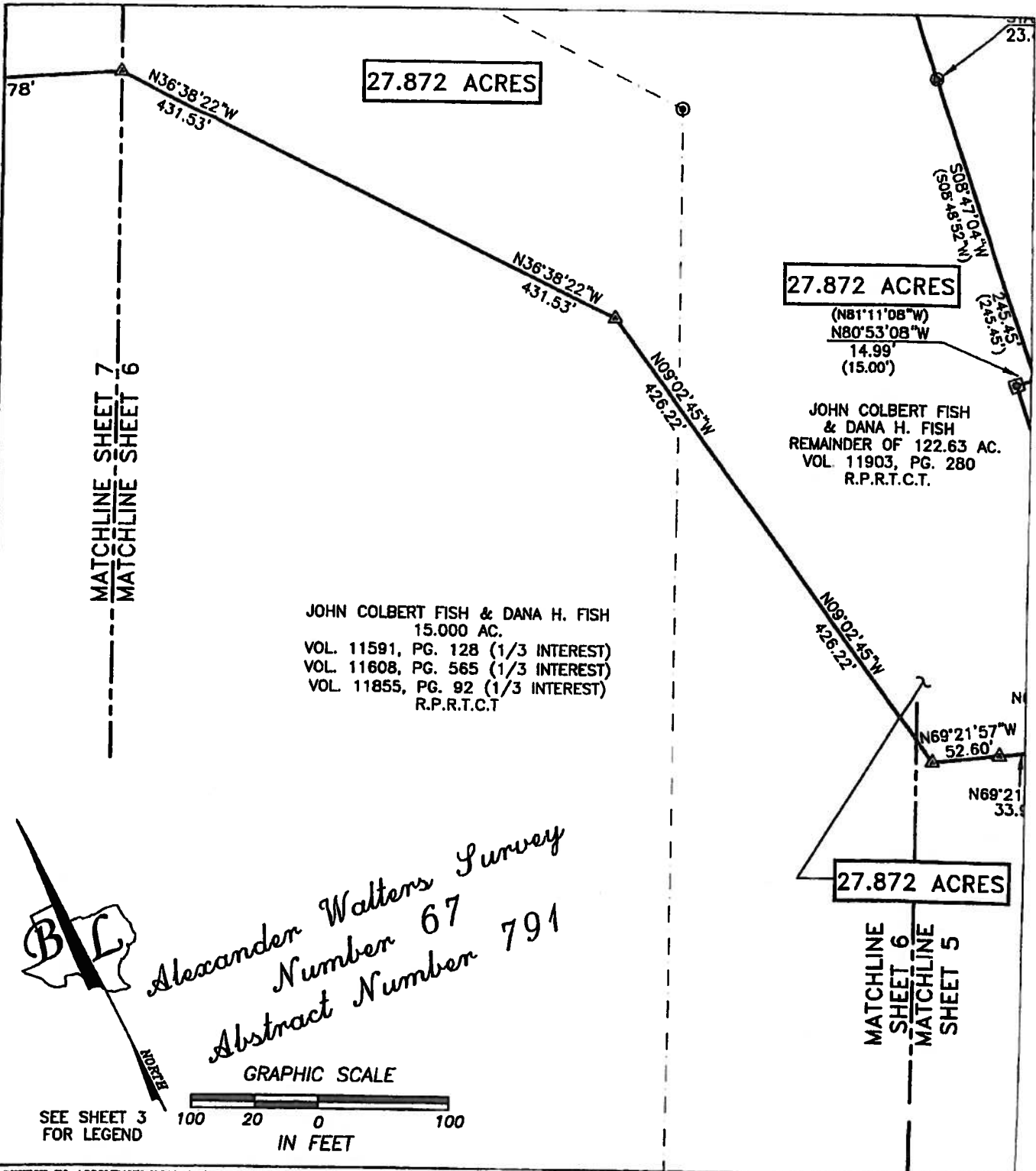

*Alexander Walters Survey
Number 67
Abstract Number 791*

GRAPHIC SCALE

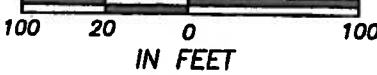

SEE SHEET 3
FOR LEGEND

SKETCH TO ACCOMPANY FIELD NOTES OF 27.872 ACRES OF LAND OUT OF THE ALEXANDER WALTERS SURVEY NUMBER 67, ABSTRACT NO. 791 AND THE SAMUEL CUSHING SURVEY NUMBER 70, ABSTRACT NUMBER 184, BOTH IN TRAVIS COUNTY, TEXAS, AND BEING A PORTION OF THE REMAINDER OF A 182.63 ACRE TRACT OF LAND CONVEYED TO JOHN COLBERT FISH AND DANA H. FISH BY DEED OF RECORD IN VOLUME 11903, PAGE 280 OF THE REAL PROPERTY RECORDS OF TRAVIS COUNTY, TEXAS, A PORTION OF A 4.839 ACRE TRACT CONVEYED TO FROST BANK AND JIMMY R. LOCKE, TRUSTEE BY DEED OF TRUST OF RECORD IN DOCUMENT NUMBER 2012163944 OF THE OFFICIAL PUBLIC RECORDS OF TRAVIS COUNTY, TEXAS, A PORTION OF A 16.000 ACRE TRACT OF LAND CONVEYED TO JOHN COLBERT FISH BY INSTRUMENTS OF RECORD IN VOLUME 10842, PAGE 401 AND VOLUME 10804, PAGE 181, BOTH OF THE REAL PROPERTY RECORDS OF TRAVIS COUNTY, TEXAS AND ALSO BEING A PORTION OF A 16.000 ACRE TRACT OF LAND CONVEYED TO JOHN COLBERT FISH AND DANA H. FISH BY INSTRUMENTS OF RECORD IN VOLUME 11601, PAGE 128, VOLUME 11608, PAGE 885 AND VOLUME 11856, PAGE 92; ALL OF THE REAL PROPERTY RECORDS OF TRAVIS COUNTY, TEXAS

BASELINE LAND SURVEYORS, INC.
PROFESSIONAL LAND SURVEYING SERVICES

8333 CROSS PARK DRIVE
AUSTIN, TEXAS 78754
OFFICE: 512.374.9722 FAX: 512.873.1000
ron-baseline@austin.rr.com

File: [Projects\Fish Tract\Fort Dessau\Draw\Parkland\11856.dwg			
Job No.	Snapshot:		
Scale (Hor.):	1"=100'	Scale (Vert.):	
Date: 03/22/13	Checked By: JSL	Drawn By: RLW	

SHEET
06 of 13

JOHN COLBERT FISH & DANA H. FISH
REMAINDER OF 122.63 AC.
VOL. 11903, PG. 280
R.P.R.T.C.T.

MATCHLINE
SHEET 11
MATCHLINE
SHEET 7

GRAPHIC SCALE

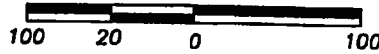

SEE SHEET 3
FOR LEGEND

IN FEET

27.872 ACRES

JOHN COLBERT FISH & DANA H. FISH
15.000 AC.
VOL. 11591, PG. 128 (1/3 INTEREST)
VOL. 11608, PG. 565 (1/3 INTEREST)
VOL. 11855, PG. 92 (1/3 INTEREST)
R.P.R.T.C.T.

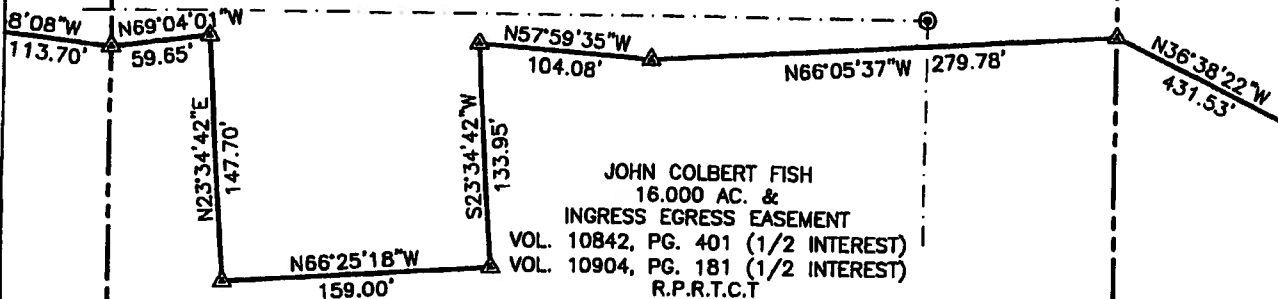

MATCHLINE SHEET 8
MATCHLINE SHEET 7

MATCHLINE SHEET 7
MATCHLINE SHEET 6

SKETCH TO ACCOMPANY FIELD NOTES OF 27.872 ACRES OF LAND OUT OF THE ALEXANDER WALTERS SURVEY NUMBER 67, ABSTRACT NO. 791 AND THE SAMUEL CUSHING SURVEY NUMBER 70, ABSTRACT NUMBER 164, BOTH IN TRAVIS COUNTY, TEXAS, AND BEING A PORTION OF THE REMAINDER OF A 122.63 ACRE TRACT OF LAND CONVEYED TO JOHN COLBERT FISH AND DANA H. FISH BY DEED OF RECORD IN VOLUME 11903, PAGE 280 OF THE REAL PROPERTY RECORDS OF TRAVIS COUNTY, TEXAS, A PORTION OF A 4.839 ACRE TRACT CONVEYED TO FROST BANK AND JIMMY R. LOCKE, TRUSTEE BY DEED OF TRUST, OF RECORD IN DOCUMENT NUMBER 2012168944 OF THE OFFICIAL PUBLIC RECORDS OF TRAVIS COUNTY, TEXAS, A PORTION OF A 16.000 ACRE TRACT OF LAND CONVEYED TO JOHN COLBERT FISH BY INSTRUMENTS OF RECORD IN VOLUME 10842, PAGE 401 AND VOLUME 10904, PAGE 181, BOTH OF THE REAL PROPERTY RECORDS OF TRAVIS COUNTY, TEXAS AND ALSO BEING A PORTION OF A 15.000 ACRE TRACT OF LAND CONVEYED TO JOHN COLBERT FISH AND DANA H. FISH BY INSTRUMENTS OF RECORD IN VOLUME 11591, PAGE 128, VOLUME 11608, PAGE 565 AND VOLUME 11855, PAGE 92; ALL OF THE REAL PROPERTY RECORDS OF TRAVIS COUNTY, TEXAS

BASELINE LAND SURVEYORS, INC.
PROFESSIONAL LAND SURVEYING SERVICES

8333 CROSS PARK DRIVE

AUSTIN, TEXAS 78759

OFFICE: 512.374.9744
ron-baseline@austin.tx.com

File: I:\Projects\Fish Tract\Fort Dessau\Draw\Parland MBB VERS 3.dwg
Job No. Snapshot:
Scale (Hor.): 1"=100' Scale (Vert.):
Date: 03/22/13 Checked By: JSL Drawn By: RLW

SHEET
07 of 13

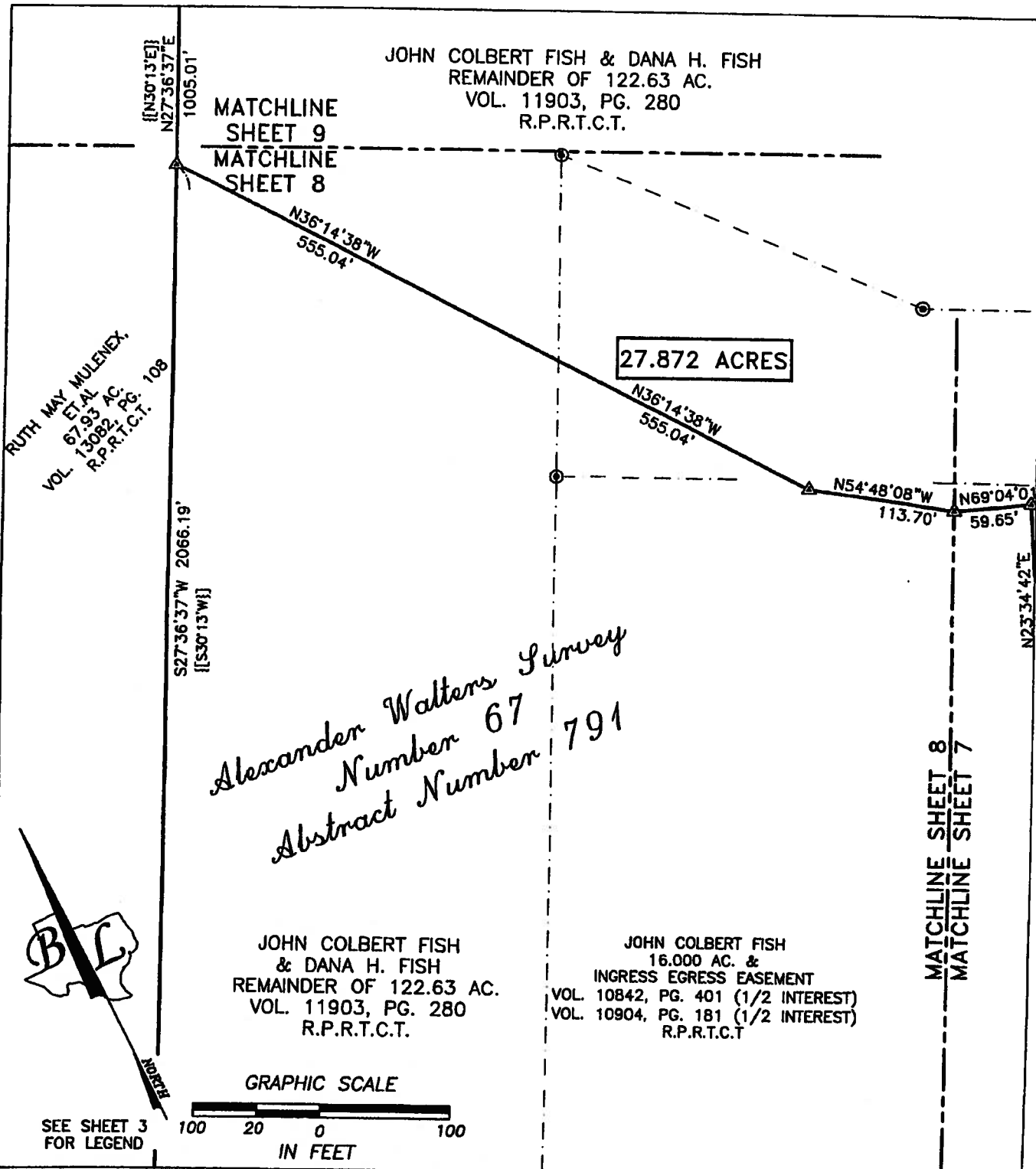

SKETCH TO ACCOMPANY FIELD NOTES OF 27.872 ACRES OF LAND OUT OF THE ALEXANDER WALTERS SURVEY NUMBER 67, ABSTRACT NO. 791 AND THE SAMUEL CUSHING SURVEY NUMBER 70, ABSTRACT NUMBER 164, BOTH IN TRAVIS COUNTY, TEXAS, AND BEING A PORTION OF THE REMAINDER OF A 122.63 ACRE TRACT OF LAND CONVEYED TO JOHN COLBERT FISH AND DANA H. FISH BY DEED OF RECORD IN VOLUME 11903, PAGE 280 OF THE REAL PROPERTY RECORDS OF TRAVIS COUNTY, TEXAS, A PORTION OF A 4.839 ACRE TRACT CONVEYED TO FIRST BANK AND IDEMY E. LOCKE, TRUSTEES BY DEED OF TRUST, OF RECORD IN DOCUMENT NUMBER 2012168844 OF THE OFFICIAL PUBLIC RECORDS OF TRAVIS COUNTY, TEXAS, A PORTION OF A 16.000 ACRE TRACT OF LAND CONVEYED TO JOHN COLBERT FISH BY INSTRUMENTS OF RECORD IN VOLUME 10842, PAGE 401 AND VOLUME 10904, PAGE 181, BOTH OF THE REAL PROPERTY RECORDS OF TRAVIS COUNTY, TEXAS AND ALSO BEING A PORTION OF A 15.000 ACRE TRACT OF LAND CONVEYED TO JOHN COLBERT FISH AND DANA H. FISH BY INSTRUMENTS OF RECORD IN VOLUME 11501, PAGE 125, VOLUME 11866, PAGE 686 AND VOLUME 11868, PAGE 62; ALL OF THE REAL PROPERTY RECORDS OF TRAVIS COUNTY, TEXAS

BASELINE LAND SURVEYORS, INC.
PROFESSIONAL LAND SURVEYING SERVICES
8333 CROSS PARK DRIVE
AUSTIN, TEXAS 78754
OFFICE: 512.374.9722
ron-baseline@austin.tx.us

SCANNED

File: [Projects\Fish Tract\Fort Dessau\Draw\Parishad M&B VERS 3.dwg]	Snapshot:
Job No.:	Scale (Hor.): 1"=100'
Date: 03/22/13	Scale (Vert.):
Checked By: JSR	Drawn By: RLW

SHEET
08 of 13

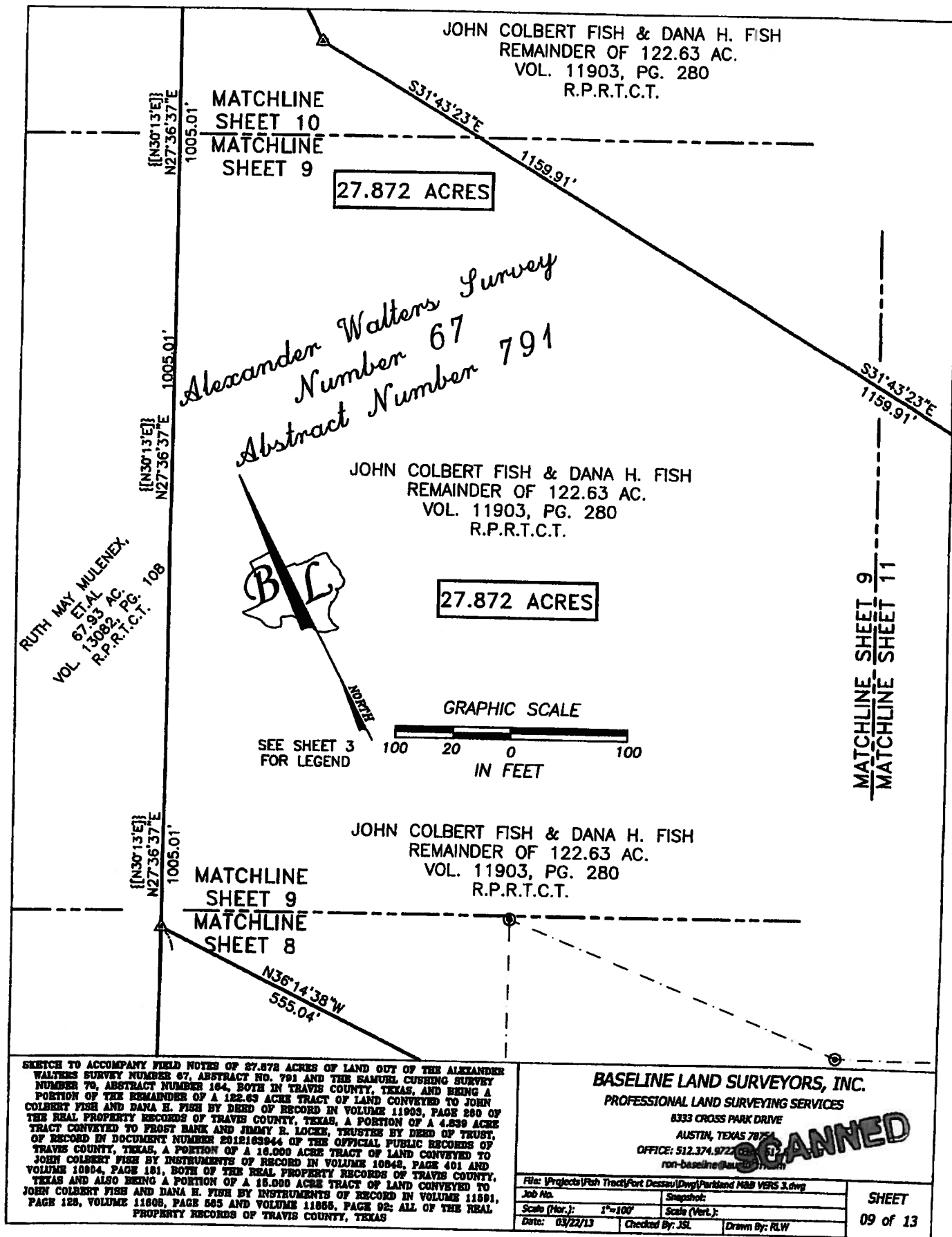

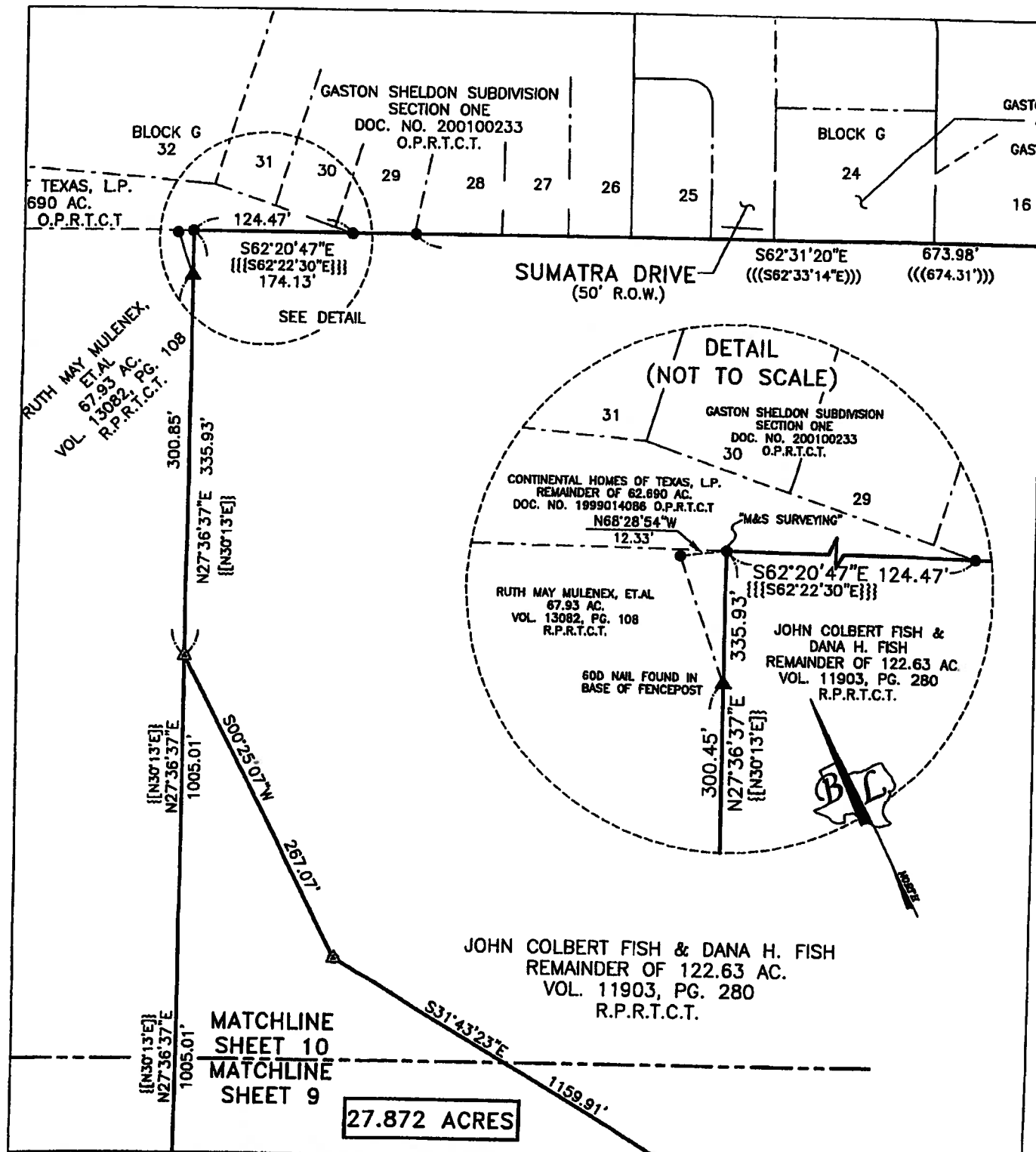

SKETCH TO ACCOMPANY FIELD NOTES OF 27.872 ACRES OF LAND OUT OF THE ALEXANDER WALTERS SURVEY NUMBER 67, ABSTRACT NO. 791 AND THE SAMUEL CUSHING SURVEY NUMBER 70, ABSTRACT NUMBER 164, BOTH IN TRAVIS COUNTY, TEXAS, AND BEING A PORTION OF THE REMAINDER OF A 122.63 ACRE TRACT OF LAND CONVEYED TO JOHN COLBERT FISH AND DANA H. FISH BY DEED OF RECORD IN VOLUME 11903, PAGE 280 OF THE REAL PROPERTY RECORDS OF TRAVIS COUNTY, TEXAS, A PORTION OF A 4.639 ACRE TRACT CONVEYED TO FROST BANK AND JIMMY E. LOCKE, TRUSTEE BY DEED OF TRUST, OF RECORD IN DOCUMENT NUMBER 2012163944 OF THE OFFICIAL PUBLIC RECORDS OF TRAVIS COUNTY, TEXAS, A PORTION OF A 16.000 ACRE TRACT OF LAND CONVEYED TO JOHN COLBERT FISH BY INSTRUMENTS OF RECORD IN VOLUME 10842, PAGE 401 AND VOLUME 10904, PAGE 151, BOTH OF THE REAL PROPERTY RECORDS OF TRAVIS COUNTY, TEXAS AND ALSO BEING A PORTION OF A 15.000 ACRE TRACT OF LAND CONVEYED TO JOHN COLBERT FISH AND DANA H. FISH BY INSTRUMENTS OF RECORD IN VOLUME 11891, PAGE 128, VOLUME 11898, PAGE 585 AND VOLUME 11855, PAGE 92; ALL OF THE REAL PROPERTY RECORDS OF TRAVIS COUNTY, TEXAS

BASELINE LAND SURVEYORS, INC.
PROFESSIONAL LAND SURVEYING SERVICE

8333 CROSS FAY
AUSTIN, TEXAS 78734

OFFICE: 512.374.9722 FAX: 512.873.9743
ran-baseline@austin.tx.com

File: [Projects\Fish Tract\Fort Dessau\Draw\Parkland N&S VERS 3.dwg]
Job No. _____ Snapshot: _____
Scale (Hor.): 1"=100' Scale (Vert.): _____
Date: 03/22/13 Checked By: JSL Drawn By: RLW

SHEET
10 of 13

Alexander Walters Survey Number 67
Abstract Number 791

JOHN COLBERT FISH & DANA H. FISH
 REMAINDER OF 122.63 AC.
 VOL. 11903, PG. 280
 R.P.R.T.C.T.

S31°43'23"E
 1159.91'

MATCHLINE SHEET 9
 MATCHLINE SHEET 11

S31°43'23"E 1159.91'

27.872 ACRES

MATCHLINE SHEET 11
 MATCHLINE SHEET 12

S50°00'39"E
 464.68'

JOHN COLBERT FISH & DANA H. FISH
 REMAINDER OF 122.63 AC.
 VOL. 11903, PG. 280
 R.P.R.T.C.T.



MATCHLINE
 SHEET 11
 MATCHLINE
 SHEET 7

GRAPHIC SCALE



SEE SHEET 3
 FOR LEGEND

SKETCH TO ACCOMPANY FIELD NOTES OF 27.872 ACRES OF LAND OUT OF THE ALEXANDER WALTERS SURVEY NUMBER 67, ABSTRACT NO. 791 AND THE SAMUEL CUSHING SURVEY NUMBER 70, ABSTRACT NUMBER 184, BOTH IN TRAVIS COUNTY, TEXAS, AND BEING A PORTION OF THE REMAINDER OF A 122.63 ACRE TRACT OF LAND CONVEYED TO JOHN COLBERT FISH AND DANA H. FISH BY DEED OF RECORD IN VOLUME 11903, PAGE 280 OF THE REAL PROPERTY RECORDS OF TRAVIS COUNTY, TEXAS, A PORTION OF A 4.839 ACRE TRACT CONVEYED TO FROST BANK AND JIMMY R. LOCKE, TRUSTEE BY DEED OF TRUST, OF RECORD IN DOCUMENT NUMBER 2012163944 OF THE OFFICIAL PUBLIC RECORDS OF TRAVIS COUNTY, TEXAS, A PORTION OF A 16.000 ACRE TRACT OF LAND CONVEYED TO JOHN COLBERT FISH BY INSTRUMENTS OF RECORD IN VOLUME 10848, PAGE 401 AND VOLUME 10904, PAGE 181, BOTH OF THE REAL PROPERTY RECORDS OF TRAVIS COUNTY, TEXAS AND BEING A PORTION OF A 15.000 ACRE TRACT OF LAND CONVEYED TO JOHN COLBERT FISH AND DANA H. FISH BY INSTRUMENTS OF RECORD IN VOLUME 11591, PAGE 120, VOLUME 11600, PAGE 565 AND VOLUME 11855, PAGE 92; ALL OF THE REAL PROPERTY RECORDS OF TRAVIS COUNTY, TEXAS

BASELINE LAND SURVEYORS, INC.
 PROFESSIONAL LAND SURVEYING SERVICES

8333 CROSS PARK DRIVE
 AUSTIN, TEXAS 78754

OFFICE: 512.374.9722 FAX: 512.374.9723
 ron-baseline@aol.com

File: Projects\Fish Tract\Fort Dessau\Draw\Parkland\Baselines 3.dwg
 Job No. Snapshot:
 Scale (Hr.): 1"=100' Scale (Vert.):
 Date: 03/22/13 Checked By: JSL Drawn By: RLW

SHEET
 11 of 13

MATCHLINE SHEET 11
MATCHLINE SHEET 12

FROST BANK &
JIMMY R. LOCKE, TRUSTEE
DEED OF TRUST
4.839 AC.
DOC. NO. 2012163944
O.P.R.T.C.T.

GRAPHIC SCALE

100 20 0 100

IN FEET

SEE SHEET 3
FOR LEGEND



STA: 54+070.699
20.206 m RT.

STA: 54+070.446
27.913 m RT.

"M&S #1838"

S50°00'39"E
464.68'

S50°00'39"E 464.68'

27.872 ACRES

S07°55'15"E
147.19'

S76°34'11"E
127.78'

JOHN COLBERT FISH & DANA H. FISH
REMAINDER OF 122.63 AC.
VOL. 11903, PG. 280
R.P.R.T.C.T.

27.872 ACRES

N36°38'22"W
431.53'

STA: 54+241.06
23.427 m RT.

MATCHLINE
SHEET 12
MATCHLINE
SHEET 13

SKETCH TO ACCOMPANY FIELD NOTES OF 27.872 ACRES OF LAND OUT OF THE ALEXANDER WALTERS SURVEY NUMBER 67, ABSTRACT NO. 791 AND THE SAMUEL CUSHING SURVEY NUMBER 70, ABSTRACT NUMBER 164, BOTH IN TRAVIS COUNTY, TEXAS, AND BEING A PORTION OF THE REMAINDER OF A 122.63 ACRE TRACT OF LAND CONVEYED TO JOHN COLBERT FISH AND DANA H. FISH BY DEED OF RECORD IN VOLUME 11903, PAGE 280 OF THE REAL PROPERTY RECORDS OF TRAVIS COUNTY, TEXAS, A PORTION OF A 4.839 ACRE TRACT CONVEYED TO FROST BANK AND JIMMY R. LOCKE, TRUSTEE BY DEED OF TRUST, OF RECORD IN DOCUMENT NUMBER 2012163944 OF THE OFFICIAL PUBLIC RECORDS OF TRAVIS COUNTY, TEXAS, A PORTION OF A 16.000 ACRE TRACT OF LAND CONVEYED TO JOHN COLBERT FISH BY INSTRUMENTS OF RECORD IN VOLUME 10842, PAGE 401 AND VOLUME 10904, PAGE 181, BOTH OF THE REAL PROPERTY RECORDS OF TRAVIS COUNTY, TEXAS AND ALSO BEING A PORTION OF A 16.000 ACRE TRACT OF LAND CONVEYED TO JOHN COLBERT FISH AND DANA H. FISH BY INSTRUMENTS OF RECORD IN VOLUME 11891, PAGE 128, VOLUME 11898, PAGE 565 AND VOLUME 11865, PAGE 62; ALL OF THE REAL PROPERTY RECORDS OF TRAVIS COUNTY, TEXAS

BASELINE LAND SURVEYORS, INC.
PROFESSIONAL LAND SURVEYING SERVICES

8333 CROSS PARK DRIVE
AUSTIN, TEXAS 78754



OFFICE: 512.374.9722 FAX: 512.677.9722
ron-baseline@baseline-surveyors.com

File: [Project\Fish Tract\Fort Dessau\Dig\Part 12\Baseline 3.dwg]
Job No.:
Scale (Hor.): 1"=100'
Date: 03/22/13
Checked By: JSL
Drawn By: RLW

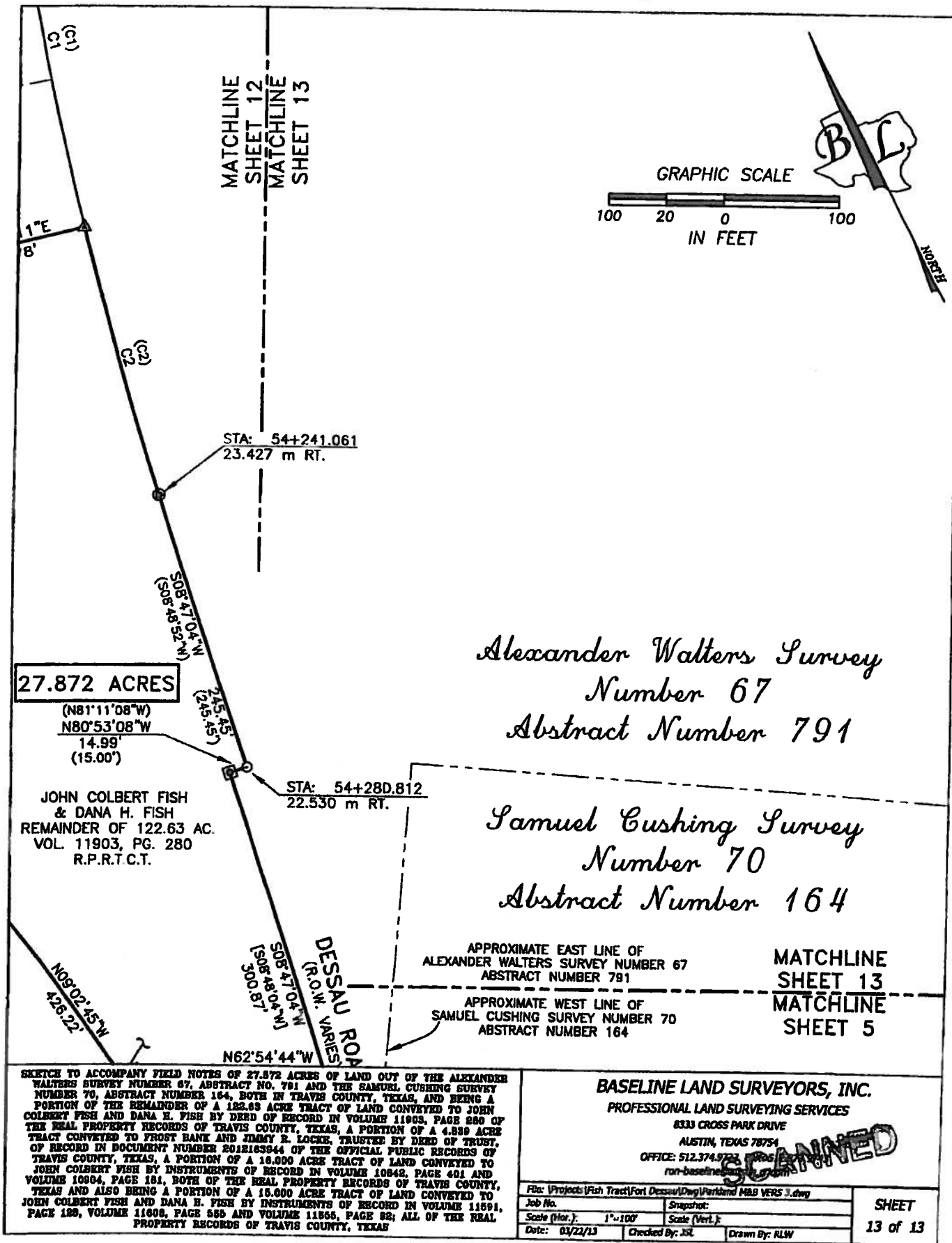
SHEET
12 of 13

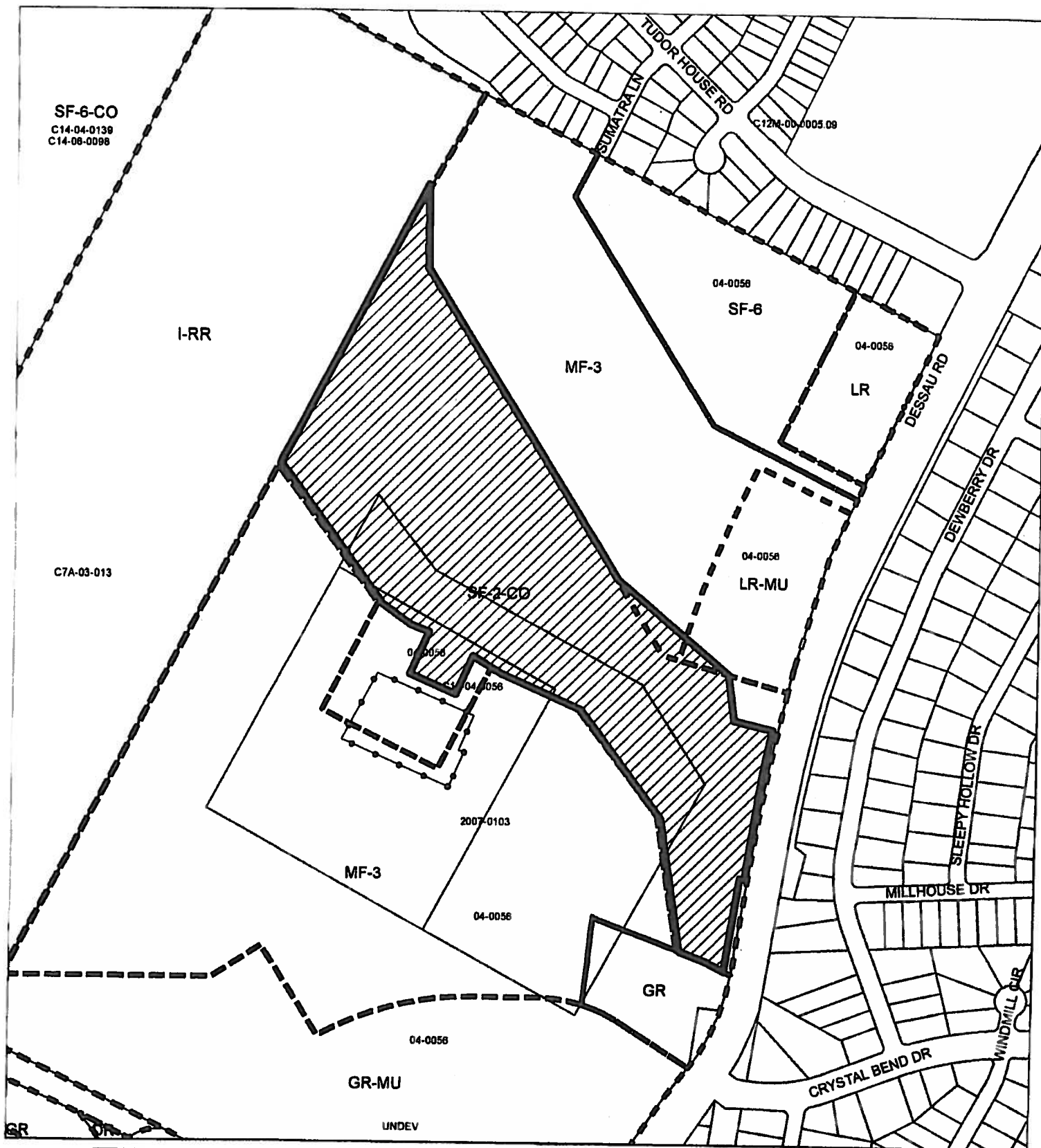



-  SUBJECT TRACT
-  PENDING CASE
-  ZONING BOUNDARY

ZONING
ZONING CASE#: C14-2013-0042

1" = 400'

This product is for informational purposes and may not have been prepared for or be suitable for legal, engineering, or surveying purposes. It does not represent an on-the-ground survey and represents only the approximate relative location of property boundaries.

This product has been produced by CTM for the sole purpose of geographic reference. No warranty is made by the City of Austin regarding specific accuracy or completeness.



Exhibit B