

1 SITE PLAN
SCALE: 1" = 20'-0"

HISTORIC LANDMARK COMMISSION HEARING

06.24.2013

Architects
Clayton&Little
1001 East 8th Street
Austin Texas 78702
512 477 1727
www.claytonandlittle.com

SCARDINO RESIDENCE

1203 NEWNING AVENUE, AUSTIN, TEXAS, 78704

PRELIMINARY
NOT FOR CONSTRUCTION
THIS DRAWING WAS PREPARED
UNDER THE SUPERVISION OF
PAUL CLAYTON. IT IS NOT TO BE
USED FOR REGULATORY
APPROVAL, PERMITTING, BIDDING,
OR CONSTRUCTION PURPOSES.



PHOTO OF SOUTH SIDE OF PROPERTY FROM NEWNING AVENUE

HISTORIC LANDMARK COMMISSION HEARING

06.24.2013

Architects
Clayton&Little
1001 East 8th Street
Austin Texas 78702
512 477 1727
www.claytonandlittle.com

SCARDINO RESIDENCE
1203 NEWNING AVENUE, AUSTIN, TEXAS, 78704

PRELIMINARY
NOT FOR CONSTRUCTION
THIS DRAWING WAS PREPARED
UNDER THE SUPERVISION OF
PAUL CLAYTON. IT IS NOT TO BE
USED FOR REGULATORY
APPROVAL, PERMITTING, BIDDING,
OR CONSTRUCTION PURPOSES.



View from Newning Avenue

HISTORIC LANDMARK COMMISSION HEARING

06.24.2013

Architects
Clayton&Little
1001 East 8th Street
Austin Texas 78702
512 477 1727
www.claytonandlittle.com

SCARDINO RESIDENCE

1203 NEWNING AVENUE, AUSTIN, TEXAS, 78704

PRELIMINARY
NOT FOR CONSTRUCTION
THIS DRAWING WAS PREPARED
UNDER THE SUPERVISION OF
PAUL CLAYTON. IT IS NOT TO BE
USED FOR REGULATORY
APPROVAL, PERMITTING, BIDDING,
OR CONSTRUCTION PURPOSES.



View of entry gate from Newning Avenue

HISTORIC LANDMARK COMMISSION HEARING

06.24.2013



View towards existing porch from gate

HISTORIC LANDMARK COMMISSION HEARING

06.24.2013

Architects
Clayton&Little
 1001 East 8th Street
 Austin Texas 78702
 512 477 1727
www.claytonandlittle.com

SCARDINO RESIDENCE

1203 NEWNING AVENUE, AUSTIN, TEXAS, 78704

PRELIMINARY
 NOT FOR CONSTRUCTION
 THIS DRAWING WAS PREPARED
 UNDER THE SUPERVISION OF
 PAUL CLAYTON. IT IS NOT TO BE
 USED FOR REGULATORY
 APPROVAL, PERMITTING, BIDDING,
 OR CONSTRUCTION PURPOSES.



PHOTO OF EXISTING RESIDENCE FROM NEWNING ENTRANCE



View from entry gate towards the home

HISTORIC LANDMARK COMMISSION HEARING

06.24.2013

SCARDINO RESIDENCE

1203 NEWNING AVENUE, AUSTIN, TEXAS, 78704



Perspective of proposed addition

HISTORIC LANDMARK COMMISSION HEARING

06.24.2013

Architects
Clayton&Little
 1001 East 8th Street
 Austin Texas 78702
 512 477 1727
www.claytonandlittle.com

SCARDINO RESIDENCE

1203 NEWNING AVENUE, AUSTIN, TEXAS, 78704

PRELIMINARY
 NOT FOR CONSTRUCTION
 THIS DRAWING WAS PREPARED
 UNDER THE SUPERVISION OF
 PAUL CLAYTON. IT IS NOT TO BE
 USED FOR REGULATORY
 APPROVAL, PERMITTING, BIDDING,
 OR CONSTRUCTION PURPOSES.



SCREENED PORCH:
"PURITAN GRAY" HC-164

- PAINTED 2x8 RAFTERS
- 4" HORIZONTAL
PAINTED WOOD LAP
SIDING
- THIN LINE PORCH
SCREEN W/ PAINTED
WOOD FRAMES

SOUTH ELEVATION (PROPOSED)

HISTORIC LANDMARK COMMISSION HEARING

06.24.2013

Architects
Clayton&Little
1001 East 8th Street
Austin Texas 78702
512 477 1727
www.claytonandlittle.com

SCARDINO RESIDENCE
1203 NEWNING AVENUE, AUSTIN, TEXAS, 78704

PRELIMINARY
NOT FOR CONSTRUCTION
THIS DRAWING WAS PREPARED
UNDER THE SUPERVISION OF
PAUL CLAYTON. IT IS NOT TO BE
USED FOR REGULATORY
APPROVAL, PERMITTING, BIDDING,
OR CONSTRUCTION PURPOSES.

1 FLOOR PLAN (EXISTING)

SCALE: 1/8" = 1'-0"

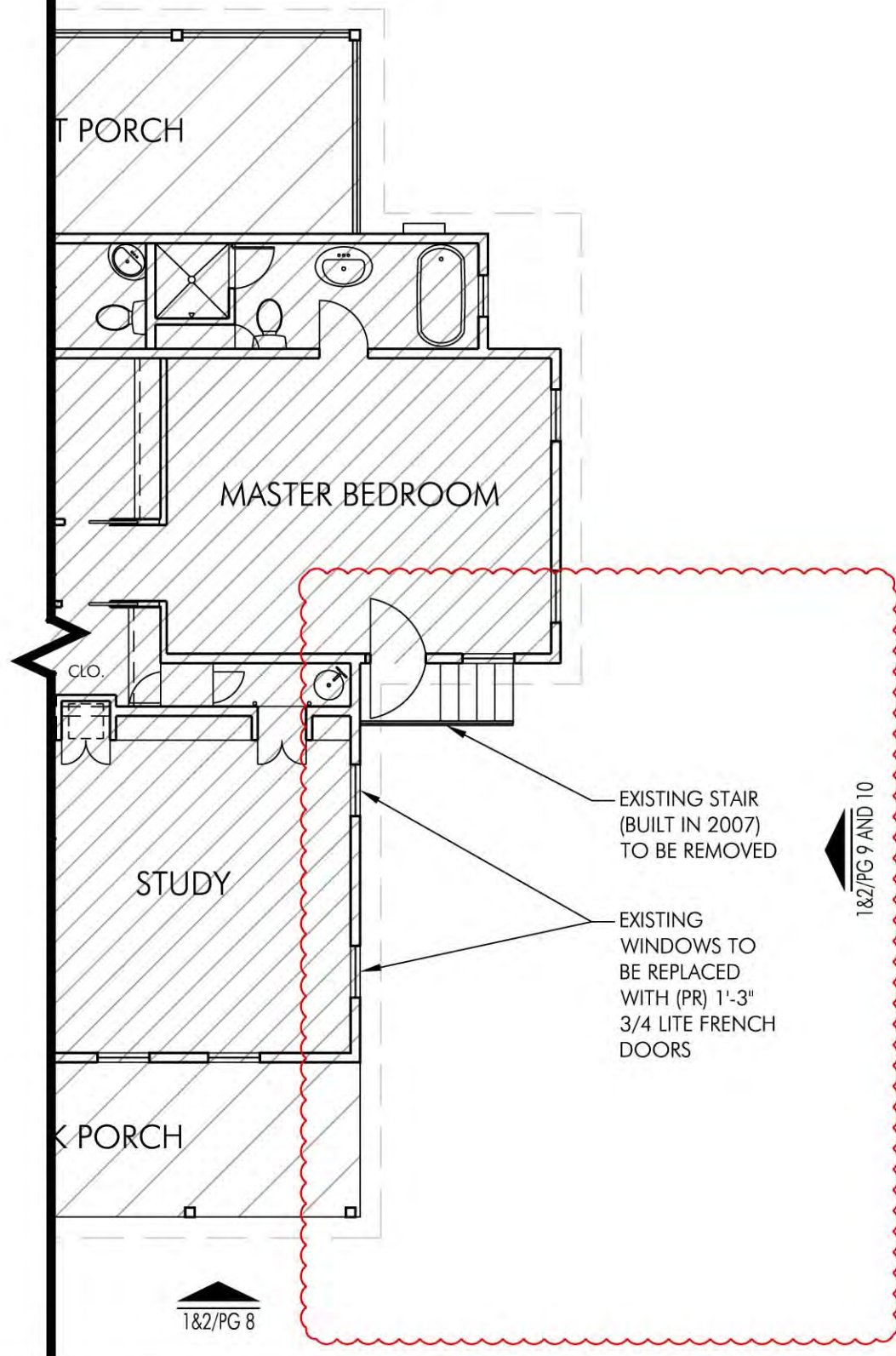

1 FLOOR PLAN (PROPOSED)

SCALE: 1/8" = 1'-0"

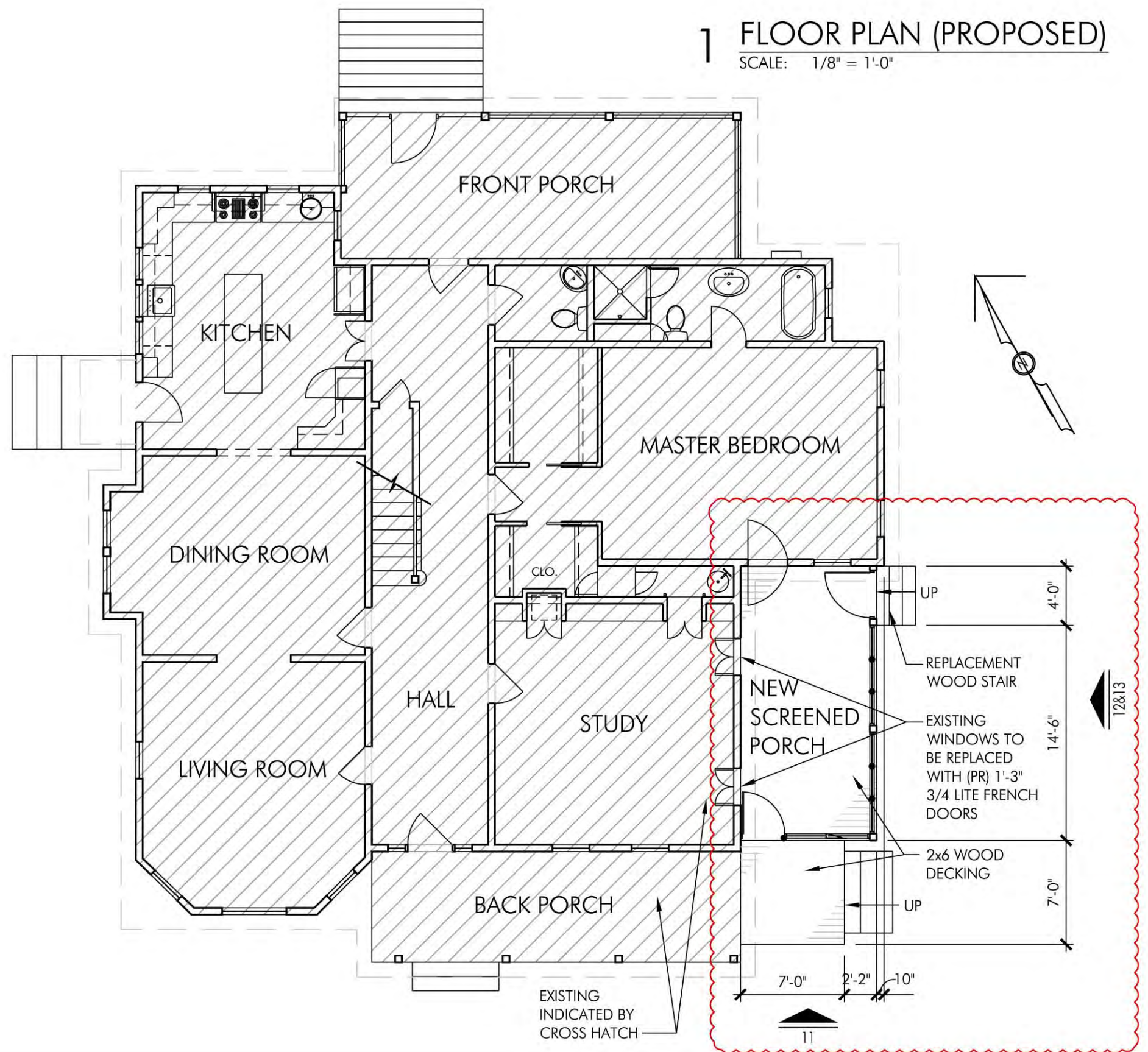

HISTORIC LANDMARK COMMISSION HEARING

06.24.2013

Architects
Clayton&Little

1001 East 8th Street
Austin Texas 78702
512 477 1727
www.claytonandlittle.com

SCARDINO RESIDENCE

1203 NEWNING AVENUE, AUSTIN, TEXAS, 78704

3.11.13

PRELIMINARY
NOT FOR CONSTRUCTION
THIS DRAWING WAS PREPARED
UNDER THE SUPERVISION OF
PAUL CLAYTON. IT IS NOT TO BE
USED FOR REGULATORY
APPROVAL, PERMITTING, BIDDING,
OR CONSTRUCTION PURPOSES.

1 SOUTH ELEVATION (EXISTING)

SCALE: 1/8" = 1'-0"



EXISTING STAIR
AND RAIL TO BE
REPLACED

2 SOUTH ELEVATION (PROPOSED)

SCALE: 1/8" = 1'-0"

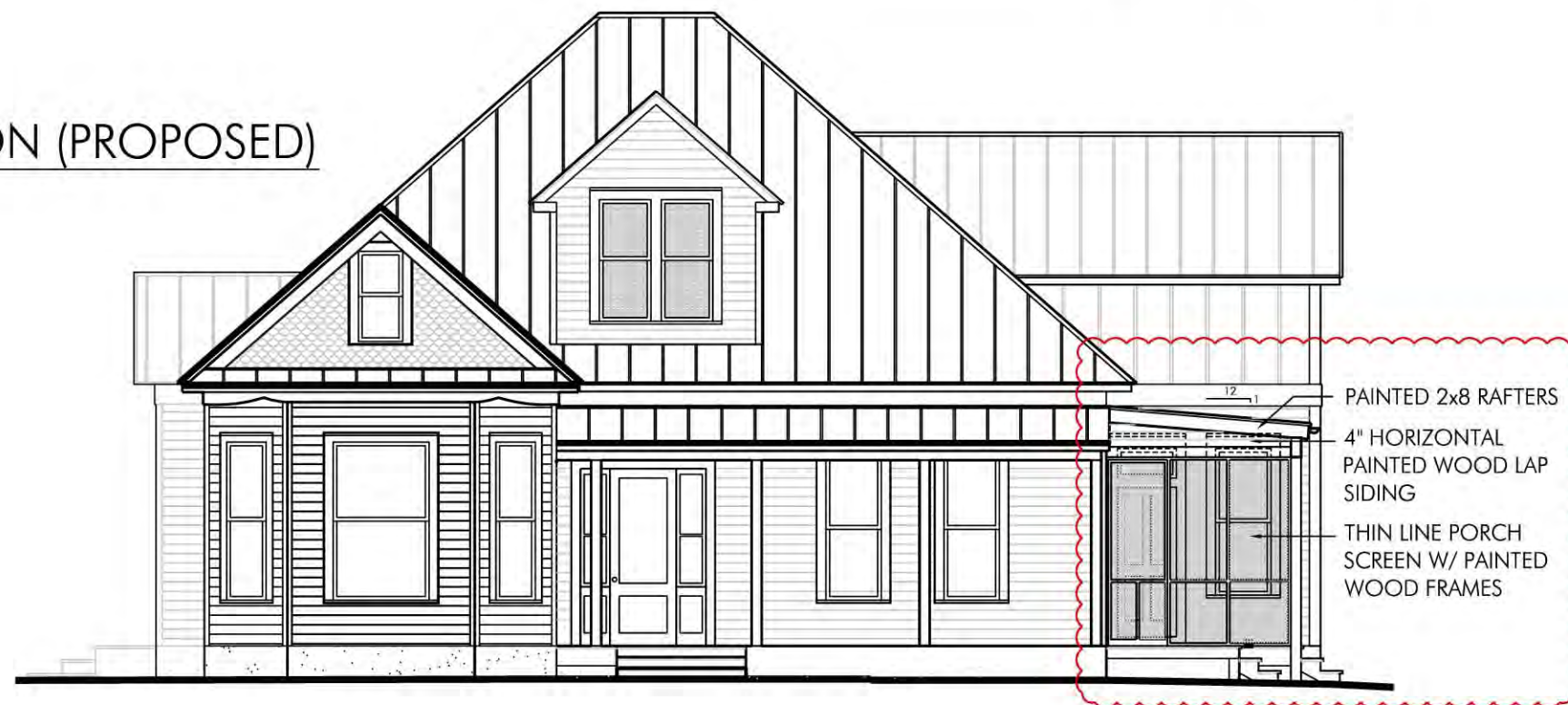

PAINTED 2x8 RAFTERS
4" HORIZONTAL
PAINTED WOOD LAP
SIDING
THIN LINE PORCH
SCREEN W/ PAINTED
WOOD FRAMES

HISTORIC LANDMARK COMMISSION HEARING

06.24.2013

Architects
Clayton&Little

1001 East 8th Street
Austin Texas 78702
512 477 1727
www.claytonandlittle.com

SCARDINO RESIDENCE

1203 NEWNING AVENUE, AUSTIN, TEXAS, 78704

PRELIMINARY
NOT FOR CONSTRUCTION
THIS DRAWING WAS PREPARED
UNDER THE SUPERVISION OF
PAUL CLAYTON. IT IS NOT TO BE
USED FOR REGULATORY
APPROVAL, PERMITTING, BIDDING,
OR CONSTRUCTION PURPOSES.

1 EAST ELEVATION (EXISTING)
SCALE: 1/8" = 1'-0"



1 EAST ELEVATION (PROPOSED)

SCALE: 1/8" = 1'-0"

METAL ROOF TO
MATCH EXISTING

5" METAL ROUND
GUTTER TO MATCH
EXISTING

PAINTED WOOD
BEAM

THIN LINE PORCH
SCREEN W/ PAINTED
WOOD FRAMES

6x6 PAINTED WOOD COLUMNS
NEW WOOD STAIR
WOOD FRAMED SCREEN DOOR



2 SECTION THRU PORCH (PROPOSED)

SCALE: 1/8" = 1'-0"

3/4 LITE PAINTED
WOOD DOORS
WITH TRANSOM -
HEADER AND
PROFILES TO
MATCH
ADJACENT
EXISTING DOOR

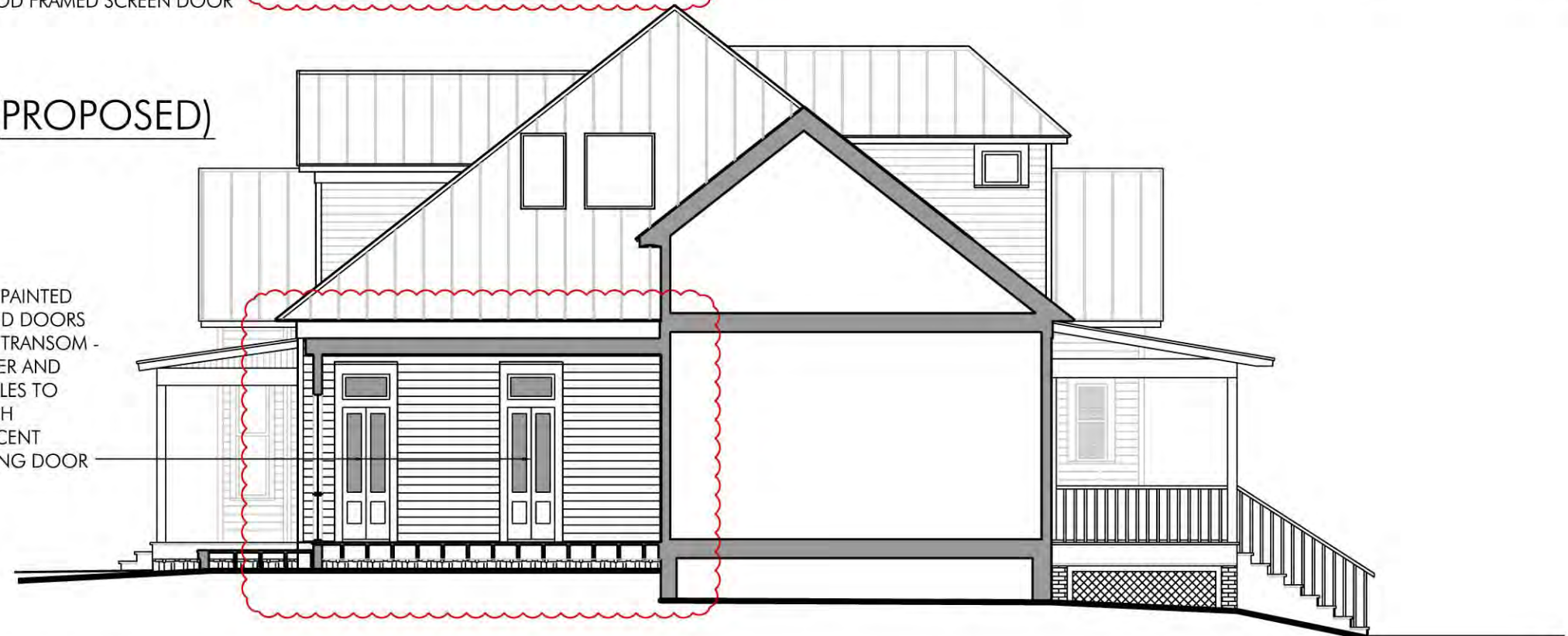

HISTORIC LANDMARK COMMISSION HEARING

06.24.2013

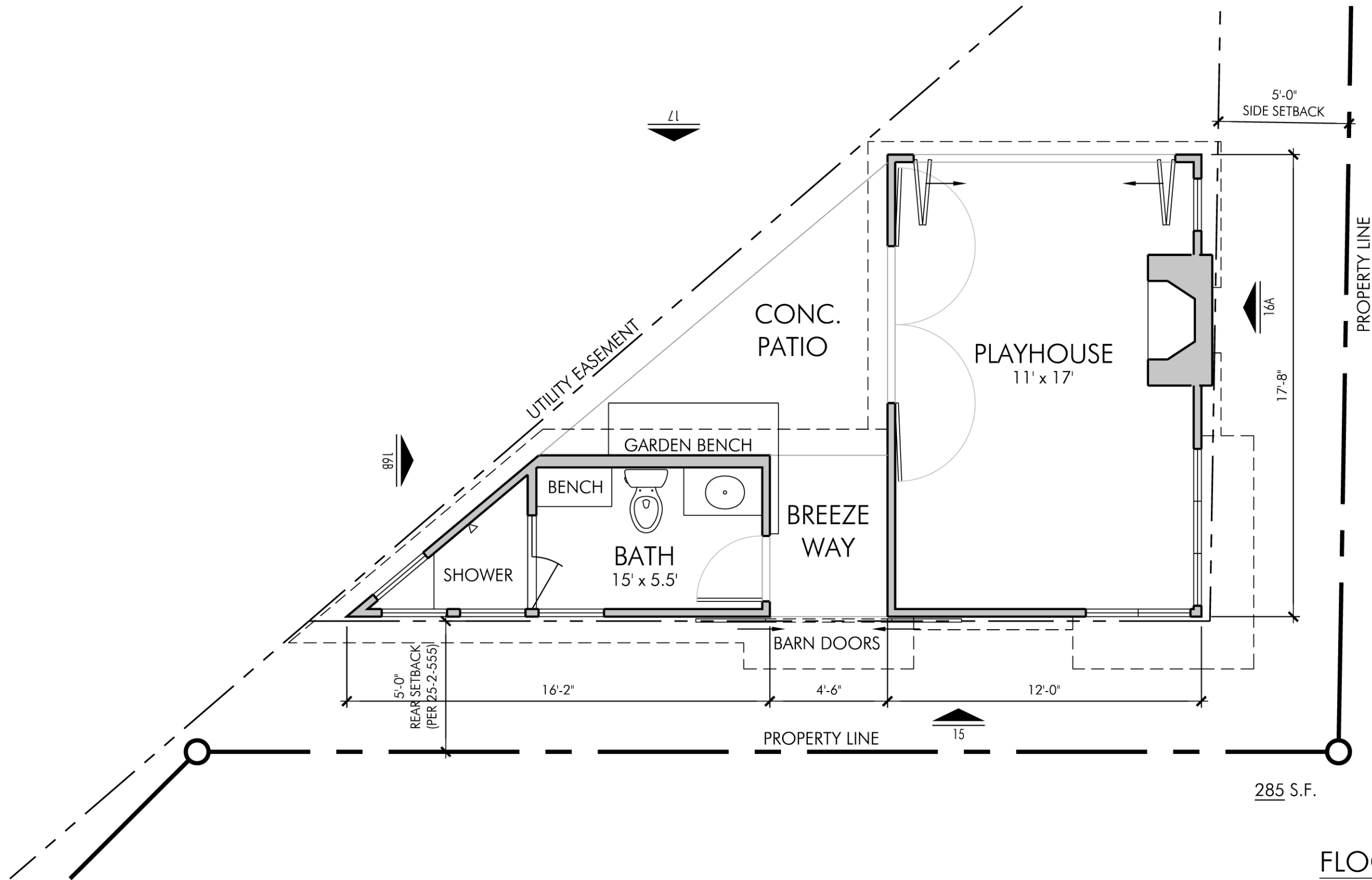

FLOOR PLAN
SCALE: 1/4" = 1'-0"





ROOF: PREWEATHERED
GALVALUME



SIDING/TRIM:
BM HC-112 TATE OLIVE

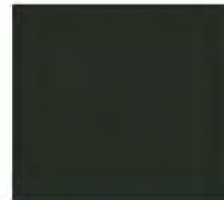

WINDOWS/DOORS:
DEEP OLIVE



STUCCO:
BM 1487
HERBAL ESCAPE



SOUTH ELEVATION

SCALE: 1/4" = 1'-0"

HISTORIC LANDMARK COMMISSION HEARING

06.24.2013



A) EAST ELEVATION
SCALE: 1/4" = 1'-0"

AUSTIN
COMMON
BRICK

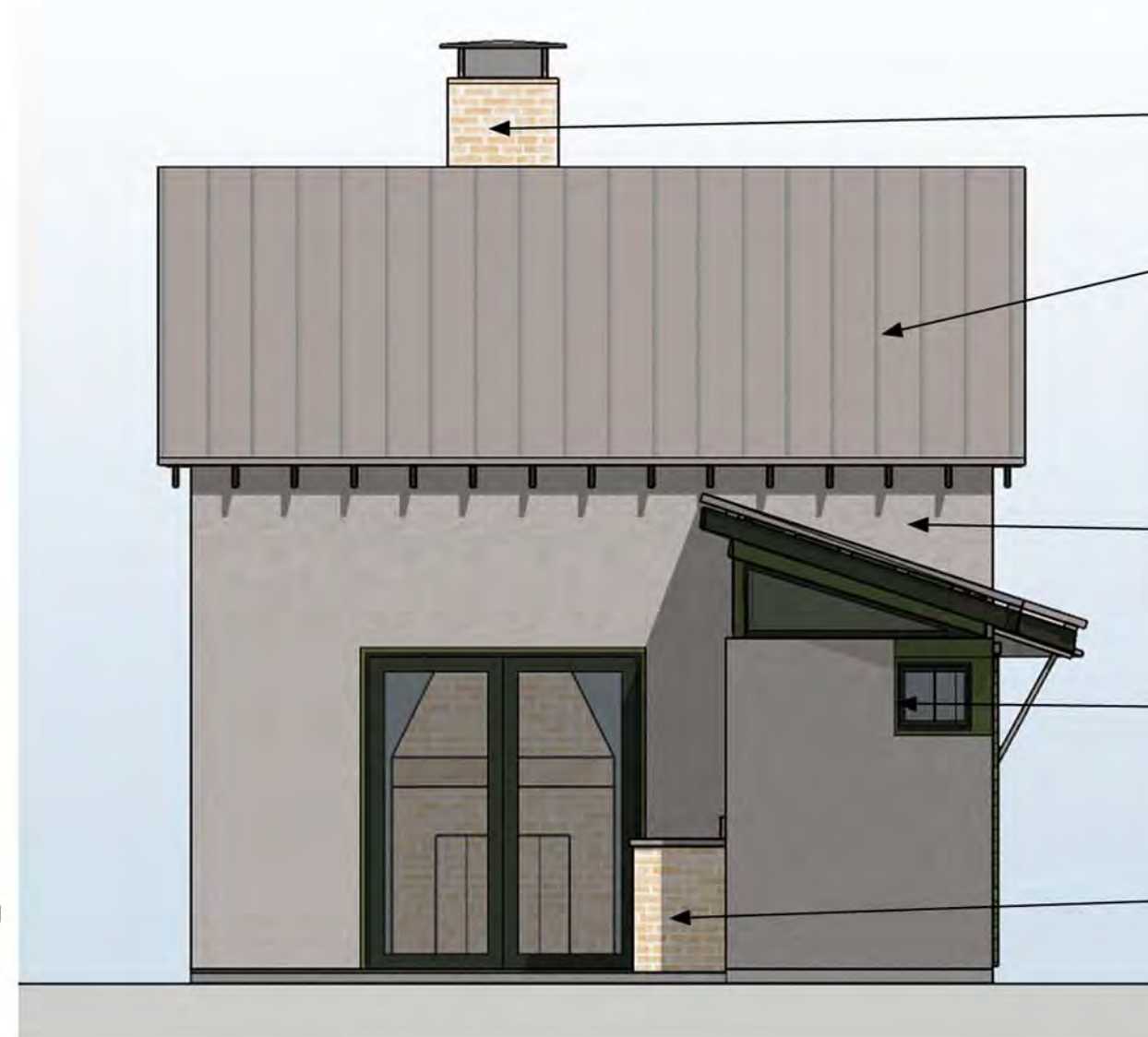

B) WEST ELEVATION
SCALE: 1/4" = 1'-0"

BRICK CHIMNEY
W/ METAL
CHIMNEY CAP

PRE-WEATHERED
GALVALUME
STANDING SEAM
METAL ROOF

STUCCO SIDING

ALUMINUM CLAD
WINDOWS AND
DOORS

GARDENING
BENCH W/
BRICK AND
GALVANIZED
METAL
COUNTERTOP

HISTORIC LANDMARK COMMISSION HEARING

06.24.2013



NORTH ELEVATION

SCALE: 1/4" = 1'-0"

HISTORIC LANDMARK COMMISSION HEARING

06.24.2013



PRE-WEATHERED GALVALUME (GRAY) METAL ROOFING

STUCCO SIDING

GARDENING BENCH

VIEW FROM NORTHWEST

HISTORIC LANDMARK COMMISSION HEARING

06.24.2013

PRE-WEATHERED
GALVALUME
STANDING
SEAM METAL
ROOF

SLIDING BARN
DOORS AT
BREEZEWAY W/
STAINED CEDAR
SLATS

ALUMINUM CLAD
WINDOWS AND
DOORS

CEDAR
SHIPLAP
SIDING



VIEW FROM SOUTHEAST

HISTORIC LANDMARK COMMISSION HEARING

06.24.2013