

SP-2013-0106DS

3301 Far View Drive

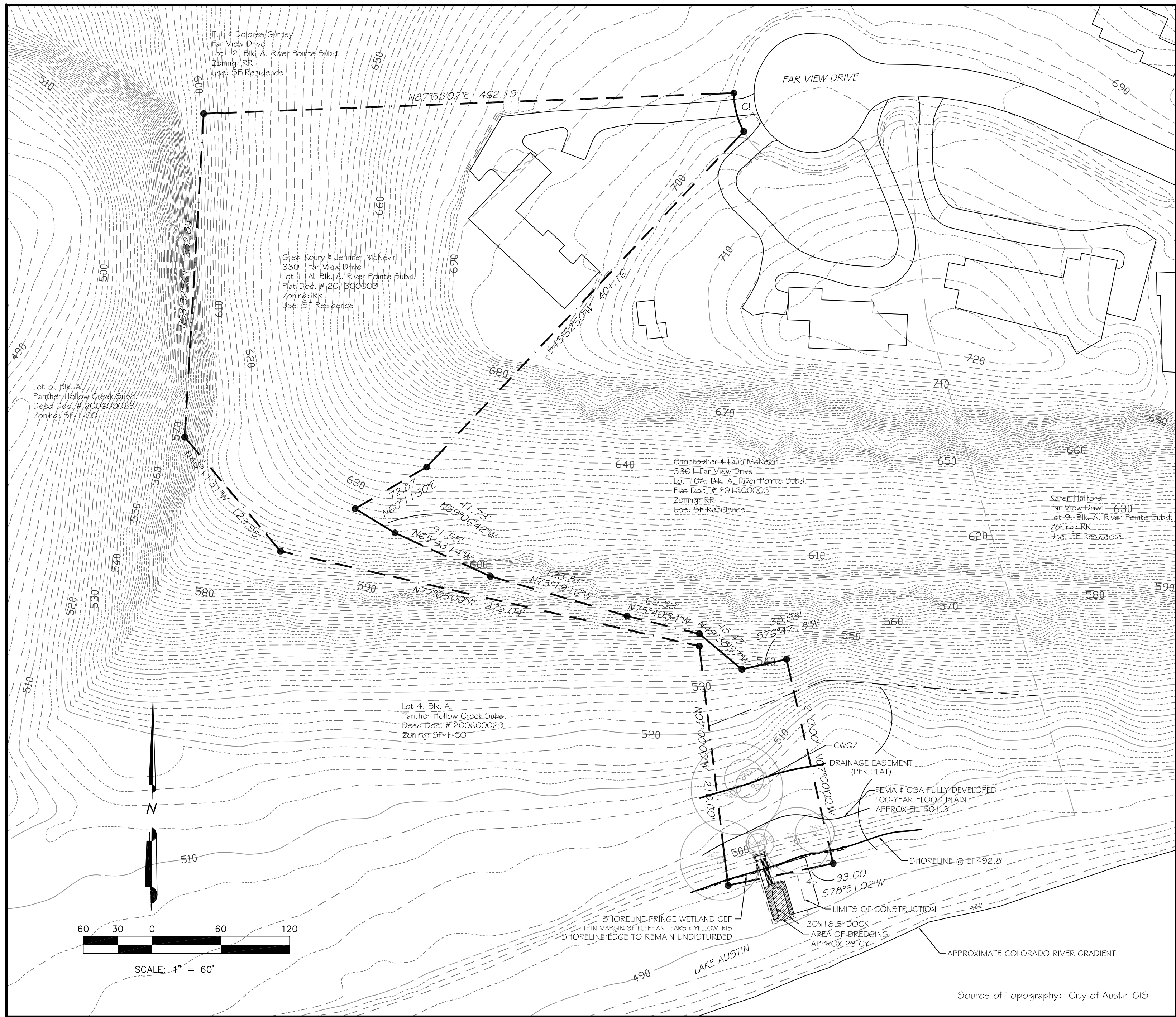

NOTES:

1. A DOCK MUST BE CONTINUOUSLY LIGHTED WITH AMBER LIGHTS BETWEEN SUNSET AND SUNRISE EACH DAY.
2. A DOCK MUST HAVE AT LEAST TWO LIGHT STATIONS. THE LIGHT STATION MUST BE LOCATED ON THE END OF THE DOCK AND ON THE SIDE THAT IS FARTHEST FROM AND PARALLEL TO THE SHORELINE. THE LIGHT MUST BE VISIBLE TO A PROPERLY APPROACHING WATERCRAFT.
3. NAVIGATION LIGHTS MUST HAVE A TWO-BULB FIXTURE, WITH TWO WORKING LIGHT BULBS RATED BETWEEN 7-1/2 AND 25 WATTS INCLUSIVE. LIGHT BULBS OR BULB COVERS MUST BE AMBER, AND WHITE LIGHT MAY NOT RADIATE FROM THE FIXTURE. WEATHERPROOF LAMP HOLDERS AND JUNCTION BOXES ARE REQUIRED. EACH LIGHT FIXTURE MUST BE WIRED WITH A SWITCH OPERATED BY A PHOTOELECTRIC CELL SO THAT THE LIGHTS WILL OPERATE AUTOMATICALLY DURING THE HOURS THAT THE DOCK IS REQUIRED TO BE LIGHTED.
4. ALL WORK SHALL OCCUR WITHIN THE LIMITS OF CONSTRUCTION AS SHOWN ON THE PLAN, AND THAT NO MATERIALS OR EQUIPMENT WILL BE DELIVERED TO THE SITE FROM THE LANDWARD SIDE OF THIS PROJECT.
5. NO SHORELINE IMPROVEMENTS, EXCEPT GANGWAY & STAIR ACCESS OVER SHORELINE EDGE, ARE AUTHORIZED WITH THIS SITE PLAN. SHORELINE EDGE TO REMAIN UNDISTURBED.
6. NO TREES GREATER THAN 8" IN DIAMETER WILL BE IMPACTED BY THE PROPOSED DOCK CONSTRUCTION.
7. CONTAINERS OF HAZARDOUS MATERIALS, FUEL, OIL, HERBICIDES, INSECTICIDES, FERTILIZERS OR OTHER POLLUTANTS MAY NOT BE STORED ON DOCKS EXTENDING INTO OR ABOVE LAKE AUSTIN.
8. THE PROPOSED BOAT DOCK MUST COMPLY WITH ALL REQUIREMENTS OF LDC 25-2-1.174 (STRUCTURAL REQUIREMENTS), AND MUST COMPLY WITH CHAPTER 25-12, ARTICLE 1 (UNIFORM BUILDING CODE) AND THE BUILDING CRITERIA MANUAL.
9. NO WATER OR WASTEWATER UTILITIES ARE PROPOSED FOR THIS DEVELOPMENT.
10. DREDGING UNDER THE DOCK IS REQUIRED TO OBTAIN A MINIMUM SLIP DEPTH OF 24 INCHES, APPROXIMATELY 23 C.Y. OF SILT WILL BE REMOVED WITH THE DEVELOPMENT.
11. DREDGED SILT TO BE DISPOSED IN A LEGAL MANNER.

ATTENTION INSPECTOR NOTES:

1. COMPLIANCE WITH BUILDING CODE IS REQUIRED AND IS TO BE REVIEWED FOR COMPLIANCE DURING BUILDING CODE REVIEW.
2. FOR THE BUILDING PERMIT, A SIGNED AND SEALED LETTER SHALL BE SUBMITTED TO THE CITY OF AUSTIN, PER THE LAND DEVELOPMENT CODE, 25-12-3.1612.4, CERTIFYING THAT THE STRUCTURE IS IN ACCORDANCE WITH ASCE 24, FLOOD RESISTANT DESIGN AND CONSTRUCTION.
3. ENVIRONMENTAL INSPECTOR HAS THE AUTHORITY TO ADD AND/OR MODIFY EROSION/SEDIMENTATION CONTROLS ON SITE TO KEEP PROJECT IN COMPLIANCE WITH THE CITY OF AUSTIN RULES AND REGULATIONS.

TREE LEGEND

TAG NO.	TREE TYPE	TREE NO.	DIAMETER OF TREE/INCHES	DRIP LINE
563	SYCAMORE	563	17"	NA
564	CYPRESS	564	29"	58'
565	PECAN	565	12"	NA
566	PECAN	566	8"	NA
567	DBLHCKBRY	567	35"	70'
568	PECAN	568	40"	80'
569	PECAN	569	17"	NA
570	PECAN	570	15"	NA

Existing Shoreline Length = 93'
Allowable Dock Width = 20% of 93' = 18.6'
Proposed Dock Width = 18.5'
Proposed Dock Depth = 45'

All responsibility for the adequacy of these plans remain with the engineer who prepared them. In approving these plans, the City of Austin must rely upon the adequacy of the work of the design engineer.

CURVE NO.	RADIUS	CHORD BEARING	CHORD	ARC
C1	70.00'	S 14°09'55" E	34.96'	35.33'
C2	70.00'	S 89°35'43" E	122.33'	148.81'
C3	20.00'	N 60°06'02" E	20.92'	22.01'

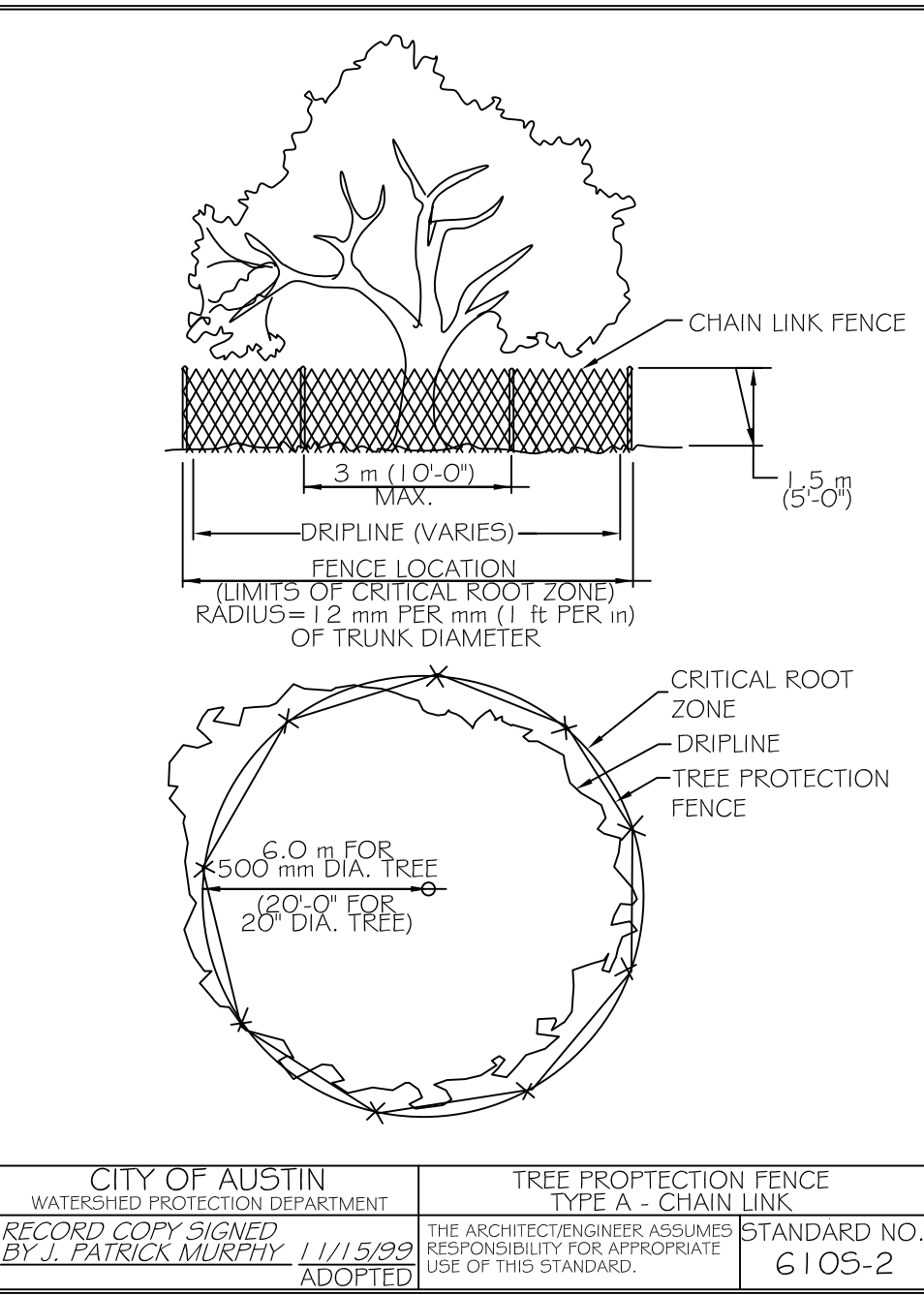

3301 Far View Drive
SITE PLAN

DESIGNED: BSA
APPROVED:
SCALE: NTS
3301 Far View Dr.
DATE: June 7, 2013
SHEET 2 of 3

3301 Far View Drive

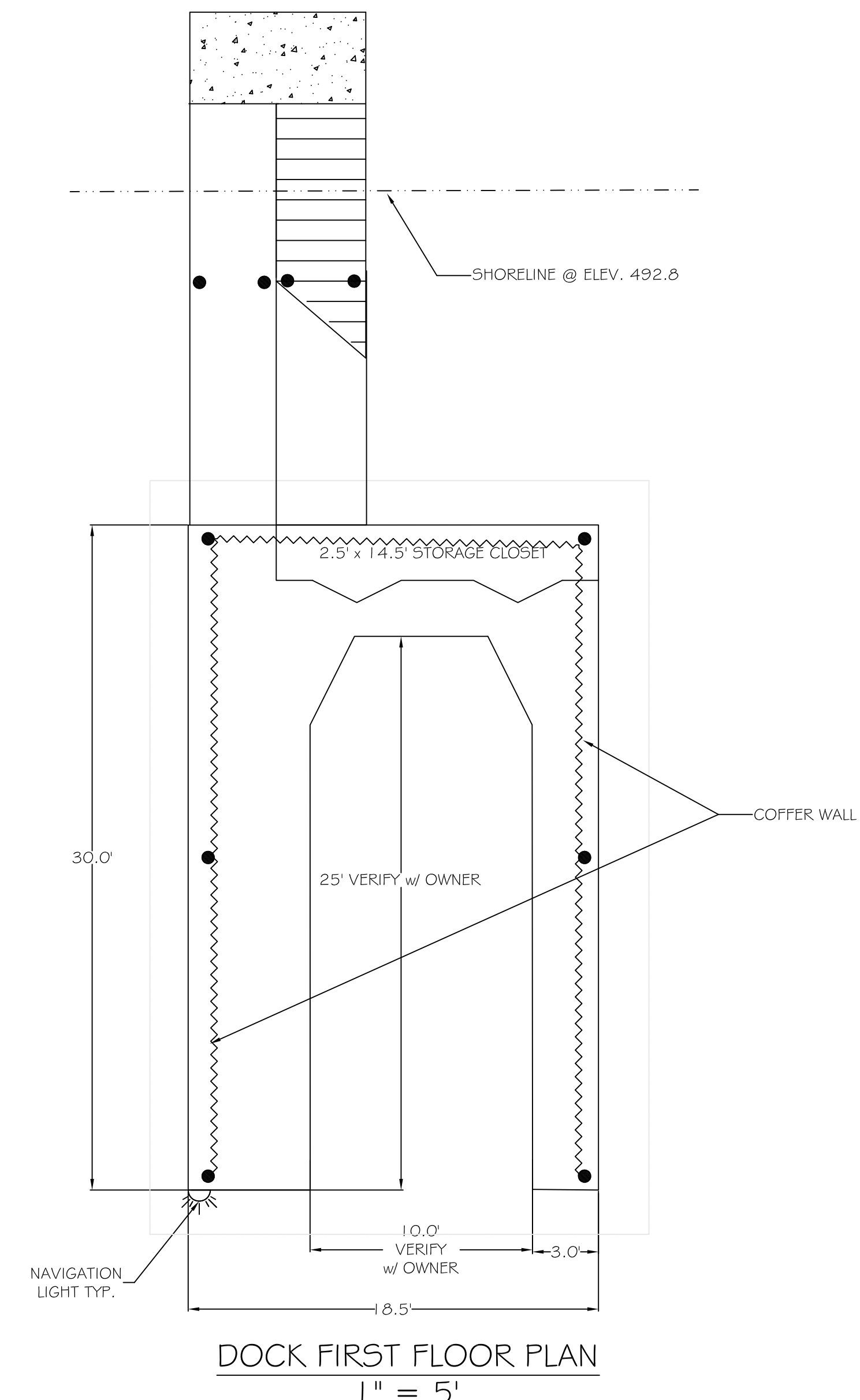
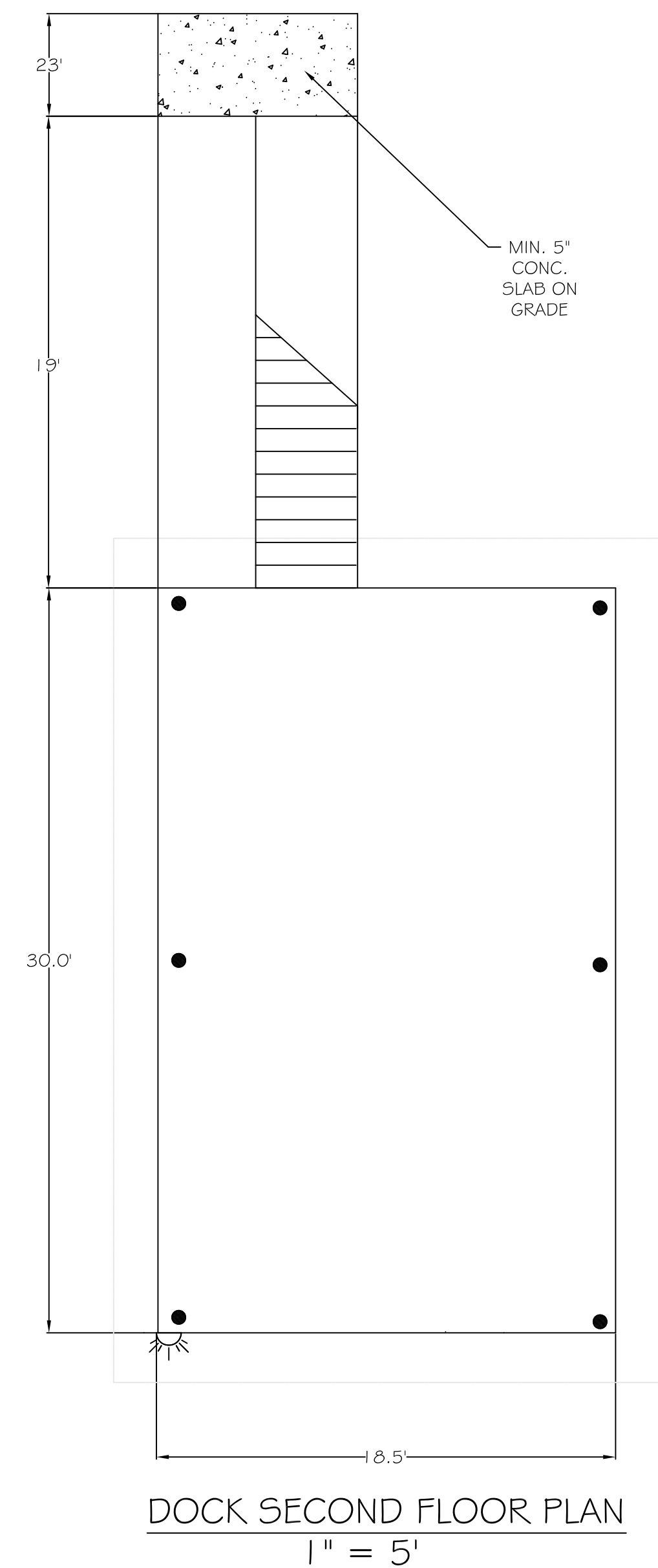
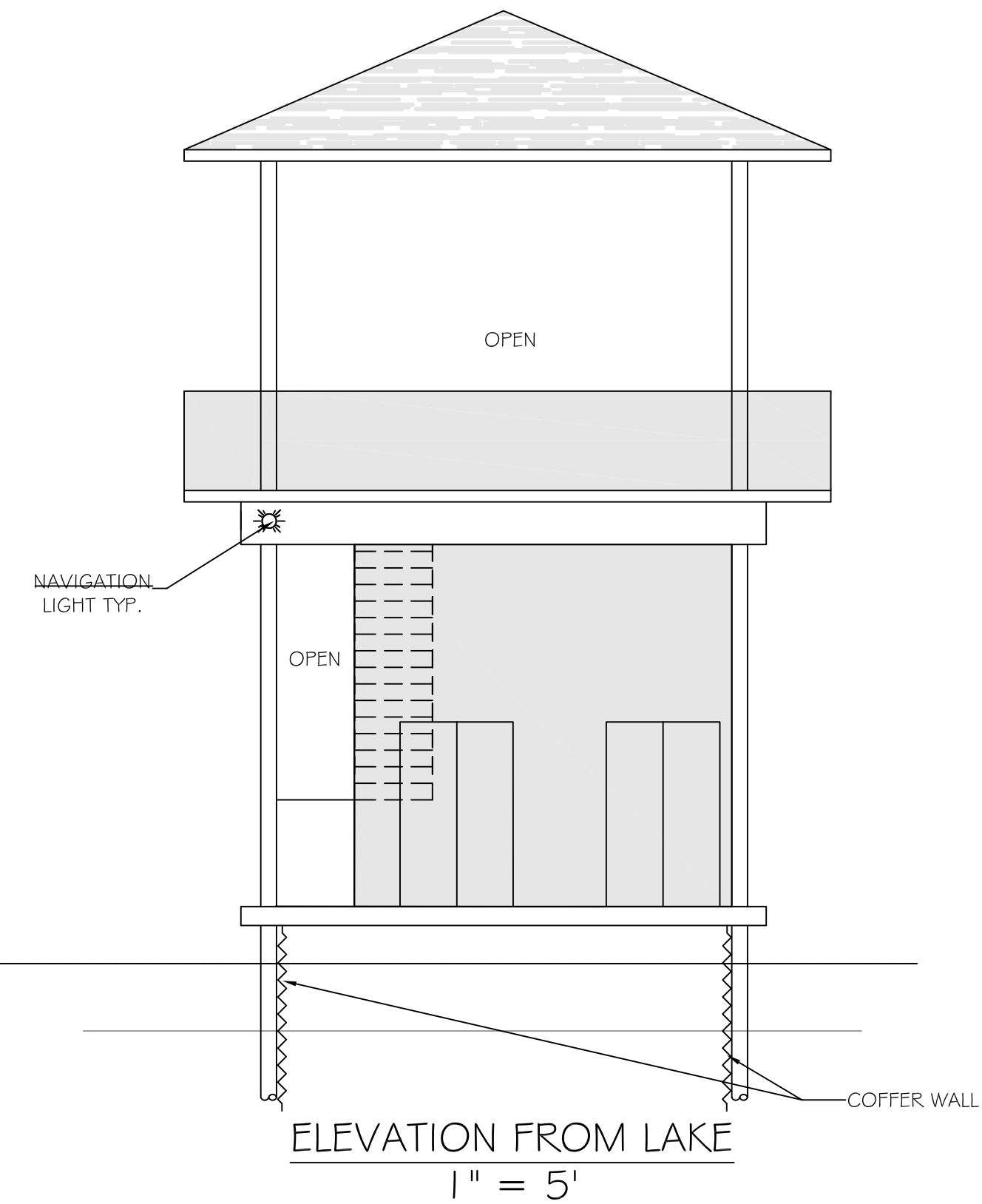
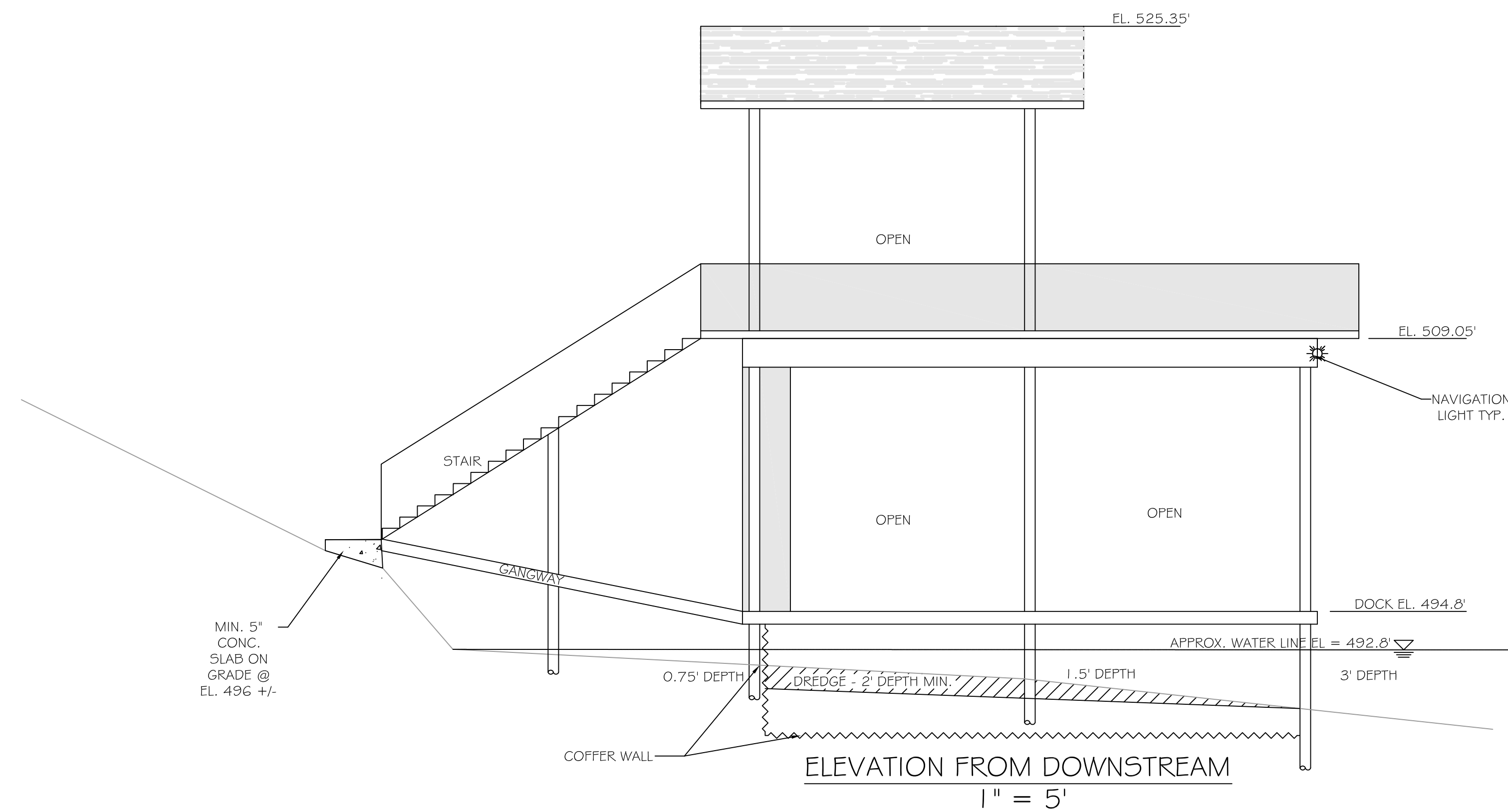
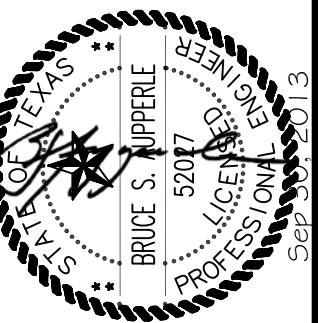
[illegible]

AUPPERLE COMPANY
Engineering, Planning & Development Services
10088 Circleview Drive, Austin, Texas 78733 512 329-8241
Texas Board Of Professional Engineers Registration Number E-1994

3301 Far View Drive
DOCK PLAN & ELEVATIONS

DESIGNED: BSA
APPROVED:
SCALE: 1" = 5'
301 Far View Dr.
DATE: Sep. 30, 2013
SHEET 3 of 3