

APPENDIX P-1 - EROSION CONTROL NOTES

1. The contractor shall install erosion/sedimentation controls and tree/natural area protective fencing prior to any site preparation work (clearing, grubbing or excavation).
2. The placement of erosion/sedimentation controls shall be in accordance with the Environmental Criteria Manual and the approved Erosion and Sedimentation Control Plan. The COA ESC Plan shall be consulted and used as the basis for a TPDES required SWPPP. If a SWPPP is required, it shall be available for review by the City of Austin Environmental Inspector at all times during construction, including at the Pre-Construction meeting. The checklist below contains the basic elements that shall be reviewed for permit approval by COA EV Plan Reviewers as well as COA EV Inspectors.
3. The Placement of tree/natural area protective fencing shall be in accordance with the City of Austin standard Notes for Tree and Natural Area Protection and the approved Grading/Tree and Natural Area Plan.
4. A pre-construction conference shall be held on-site with the contractor, design Engineer/permit applicant and Environmental Inspector after installation of the erosion/sedimentation controls and tree/natural area protection measures and prior to beginning any site preparation work. The owner or owner's representative shall notify the Planning and Development Review Department, 974-2278, at least three days prior to the meeting date. COA approved ESC Plan and TPDES SWPPP (if required) should be reviewed by COA EV Inspector at this time.
5. Any major variation in materials or locations of controls or fences from those shown on the approved plans will require a revision and must be approved by the reviewing Engineer, Environmental Specialist or City Arborist as appropriate. Major revisions must be approved by the Planning and Development Review Department. Minor changes to be made as field revisions to the Erosion and Sedimentation Control Plan may be required by the Environmental Inspector during the course of construction to correct control inadequacies.
6. The contractor is required to provide a certified inspector with either a Certified Professional in Erosion and Sediment Control (CPESC), Certified Erosion, Sediment and Stormwater-Inspector (CESSWI) or Certified Inspector of Sedimentation and Erosion Controls (CISEC) certification to inspect the controls and fences at weekly intervals and after significant rainfall events to insure that they are functioning properly. The person(s) responsible for maintenance of controls and fences shall immediately make any necessary repairs to damaged areas. Silt accumulation at controls must be removed when the depth reaches six (6) inches.
7. Prior to final acceptance by the City, haul roads and roadway crossings constructed for temporary contractor access must be removed, accumulated sediment removed from the roadway and the area restored to the original grade and revegetated. All land clearing debris shall be disposed of in approved spoil disposal sites.
8. All work must stop if a void in the rock substrate is discovered which is: one square foot in total area; blows air from within the substrate and/or consistently receives water during any rain event. At this time it is the responsibility of the Project Manager to immediately contact a City of Austin Environmental Inspector for further investigation.
9. Temporary and Permanent Erosion Control: All disturbed areas shall be restored as noted below.

A. All disturbed areas to be revegetated are required to place a minimum of six (6) inches of topsoil (see Standard Specification Item No. 6015.3(A)). Do not add topsoil within the critical root zone of existing trees. The topsoil shall be composed of 4 parts of soil mixed with 1 part compost, by volume. The compost shall meet the definition of compost as defined by TxDOT Specification Item 161. The soil shall be locally available native soil that meets the following specifications:

- Soil be free of trash, weeds, deleterious materials, rocks, and debris.
- 100% shall pass through a 1.5-inch (38-mm) screen.
- Soil to be a loamy material that meets the requirements of the table below in accordance with the USDA textural triangle. Soil known locally as "red death" is not an allowable soil. Textural composition shall meet the following criteria:

Texture class	Minimum	Maximum
Clay	5%	50%
Silt	10%	50%
Sand	15%	67%

- An owner/engineer may propose use of onsite salvaged topsoil which does not meet the soil texture class required above by providing a soil analysis and a written statement from a qualified professional in soils, landscape architecture, or agronomy indicating the onsite topsoil will provide an equivalent growth media and specifying what, if any, soil amendments are required.
 - Soil amendments shall be worked into the existing onsite topsoil with a disc or tiller to create a well-blended material.
- Topsoil salvaged from the existing site may often be used, but it should meet the same standards as set forth in these standards.

The vegetative stabilization of areas disturbed by construction shall be as follows:

TEMPORARY VEGETATIVE STABILIZATION:

1. From September 15 to March 1, seeding shall be with cool season cover crops (Wheat at 0.5 pounds per 1000 SF, Oats at 0.5 pounds per 1000 SF, Cereal Rye Grass at 0.5 pounds per 1000 SF) with a total rate of 1.5 pounds per 1000 SF. Cool season cover crops are not permanent erosion control.
2. From March 2 to September 14, seeding shall be with hulled Bermuda at a rate of 1 pounds per 1000 SF.
- A. Fertilizer shall be water soluble with an analysis of 15-15-15 to be applied once at planting and once during the period of establishment at a rate of 1/2 pound per 1000 SF.
- B. Hydromulch shall comply with Table 1, below.
- C. Temporary erosion control shall be acceptable when the grass has grown at least 1 1/2 inches high with 95% coverage, provided no bare spots larger than 16 square feet exist.
- D. When required, native grass seeding shall comply with requirements of the City of Austin Environmental Criteria Manual.

Table 1: Hydromulching for Temporary Vegetative Stabilization

Material	Description	Longevity	Typical Applications	Application Rates
100% or any blend of wood, cellulose, straw, and/or cotton plant material (except no mulch shall exceed 30% paper)	70% or greater Wood/Straw 30% or less Paper or Natural Fibers	0-3 months	Moderate slopes; from flat to 3:1	1500 to 200 lbs per acre

PERMANENT VEGETATIVE STABILIZATION:

1. From September 15 to March 1, seeding is considered to be temporary stabilization only. If cool season cover crops exist where permanent vegetative stabilization is desired, the grasses shall be mowed to a height of less than one-half (1/2) inch and the area shall be re-seeded in accordance with 2, below.
2. From March 2 to September 14, seeding shall be with hulled Bermuda at a rate of 1 pound per 1000 SF with a purity of 95% with 85% germination. Bermuda grass is a warm season grass and is considered permanent erosion control.
- A. Fertilizer shall be a water soluble with an analysis of 15-15-15 to be applied once at planting and once during the period of establishment at a rate of 1/2 pound per 1000 SF.
- B. Hydromulch shall comply with Table 2, below.
- C. The planted area shall be irrigated or sprinkled in a manner that will not erode the topsoil, but will sufficiently soak the soil to a depth of six inches. The irrigation shall occur at daily intervals (minimum) during the first two months. Rainfall occurrences of 1/2 inch or more shall postpone the watering schedule for one week.
- D. Permanent erosion control shall be acceptable when the grass has grown at least 1 1/2 inches high with 95% coverage, provided no bare spots larger than 16 square feet exist.
- E. When required, native grass seeding shall comply with requirements of the City of Austin Environmental Criteria Manual.

Table 2: Hydromulching for Permanent Vegetative Stabilization

Material	Description	Longevity	Typical Applications	Application Rates
Bonded Fiber Matrix (BFM)	80% Organic delibrated fibers 10% Tackifier	6 months	On slopes up to 2:1 and erosive soil conditions	2500 to 4000 lbs per acre (see manufacturers recommendations)
Fiber Reinforced Matrix (FRM)	65% Organic delibrated fibers 25% Reinforcing Fibers or less 10% Tackifier	Up to 12 months	On slopes up to 1:1 and erosive soil conditions	3000 to 4500 lbs per acre (see manufacturers recommendations)

10. Developer Information:
Owner: Greg Koury Phone #512-799-7557
Address 3301 Far View, Austin TX
Owner's representative responsible for plan alterations:
Greg Koury Phone #512-799-7557
Person or firm responsible for erosion/sedimentation control maintenance:
Greg Koury Phone #512-799-7557
Person or firm responsible for tree/natural area protection Maintenance:
Greg Koury Phone #512-799-7557
11. The contractor shall not dispose of surplus excavated material from the site without notifying the Planning and Development Review Department at 974-2278 at least 48 hours prior with the location and a copy of the permit issued to receive the material.

OWNER:

GREG KOURY & JENNIFER McNEVIN
3301 FAR VIEW DRIVE
AUSTIN, TEXAS 78730-3300

ENGINEER:

BRUCE S. AUPPERLE, P.E.
AUPPERLE COMPANY
10088 CIRCLEVIEW DRIVE
AUSTIN, TEXAS 78733
PHONE (512) 422-7838
FAX (512) 329-8241

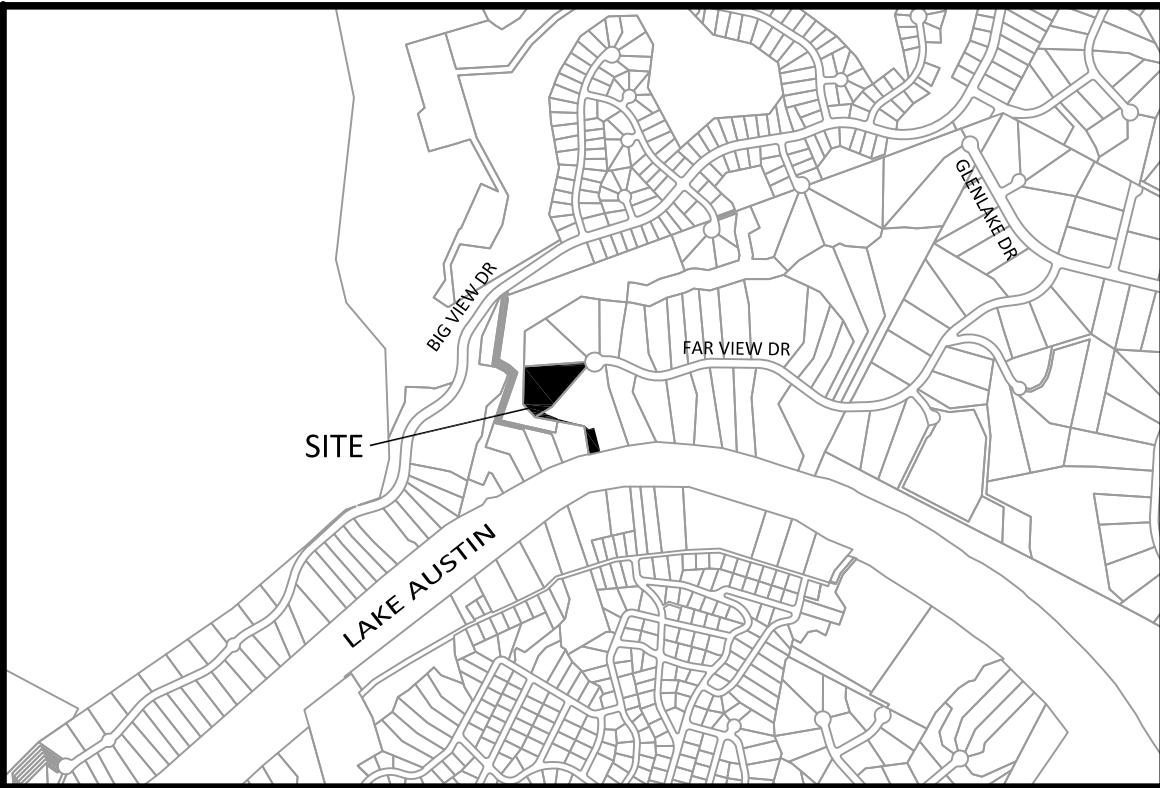

MAPSCO Map 522F # 522K

City Gnd C29 # C30

VICINITY MAP

NTS

CITY OF AUSTIN STANDARD NOTES FOR TREE AND NATURAL AREA PROTECTION

Appendix: P-2 (3/28/2011)

- All trees and natural areas shown on plan to be preserved shall be protected during construction with temporary fencing.
- Protective fences shall be erected according to City of Austin Standards for Tree Protection.
- Protective fences shall be installed prior to the start of any site preparation work (clearing, grubbing or grading), and shall be maintained throughout all phases of the construction project.
- Erosion and sedimentation control barriers shall be installed or maintained in a manner which does not result in soil build-up within tree drip lines.
- Protective fences shall surround the trees or groups of trees, and will be located at the outermost limit of branches (drip line), for natural areas, protective fences shall follow the Limit of Construction line, in order to prevent the following:
 - Soil compaction in the root zone area resulting from vehicular traffic or storage of equipment or materials;
 - Root zone disturbances due to grade changes (greater than 6 inches cut or fill), or trenching not reviewed and authorized by the City Arborist;
 - Wounds to exposed roots, trunk or limbs by mechanical equipment;
 - Other activities detrimental to trees such as chemical storage, cement truck cleaning, and fires.
- Exceptions to installing fences at tree drip-lines may be permitted in the following cases:
 - Where there is to be an approved grade change, impermeable paving surface, tree well, or other such site development, erect the fence approximately 2 to 4 feet beyond the area disturbed;
 - Where permeable paving is to be installed within a tree's drip-line, erect the fence at the outer limits off the permeable paving area (prior to site grading so that this area is graded separately prior to paving installation to minimize root damage);
 - Where trees are close to proposed buildings, erect the fence to allow 6 to 10 feet of work space between the fence and the building;
 - Where there are severe space constraints due to tract size, or other special requirements, contact the City Arborist at 512-974-1876 to discuss alternatives.
- SPECIAL NOTES: For the protection of natural areas, no exceptions to installing fences at the Limit of Construction line will be permitted.
- Where any of the above exceptions result in a fence being closer than 4 feet to a tree trunk, protect the trunk with strapped-on planking to a height of 8 feet (or to the limits of lower branching) in addition to the reduced fencing provided.
- Trees approved for removal shall be removed in a manner which does not impact trees to be preserved.
- Any roots exposed by construction activity shall be pruned flush with the soil. Backfill root areas with good quality top soil as soon as possible. If exposed root areas are not backfilled within 2 days, cover them with organic material in a manner which reduces soil temperature and minimizes water loss due to evaporation.
- Any trenching required for the installation of landscape irrigation shall be placed as far from existing tree trunks as possible.
- No landscape topsoil dressing greater than 4 inches shall be permitted within the drip-line of trees. No soil is permitted on the root flare of any tree.
- Pruning to provide clearance for structures, vehicular traffic and equipment shall take place before damage occurs (nipping of branches, etc.).
- All finished pruning shall be done according to recognized, approved standards of the industry (Reference the National Arborist Association Pruning Standards for Shade Trees available on request from the City Arborist).
- Devations from the above notes may be considered ordinance violations if there is substantial non-compliance or if a tree sustains damage as a result.

STANDARD SEQUENCE OF CONSTRUCTION

Appendix: P-4 (3/28/2011)

The following is a sequence of construction shall be used for all development.

- Temporary erosion and sedimentation controls are to be installed as indicated on the approved site plan. Install tree protection and initiate tree mitigation measures, (as needed)
- Install natural area protection and floating silt screen, (as required)
- The Environmental Project Manager or Site Supervisor must contact the Planning & Development Review Department, Environmental Inspector, at (512) 974-2278, 72 hours prior to the scheduled date of the required on-site preconstruction meeting.
- A pre-construction meeting with Environmental Inspector is required prior to any site disturbance.
- Temporary erosion and sedimentation controls will be revised, if needed, to comply with City Inspectors' directives, and revised construction schedule relative to the erosion plan.
- Construction access from water and land.
- Begin boat dock construction activities. Construction access for dock from water only.
- Complete construction and start revegetation of the site and installation of landscaping.
- Upon completion of the site construction and revegetation of a project site, the design engineer shall submit an engineer's letter of concurrence to the Planning & Development Review Department indicating that construction, including revegetation, is complete and in substantial conformity with the approved plans. After receiving this letter, a final inspection will be scheduled by the appropriate City Inspector.
- Obtain final inspection release once vegetation has 95% coverage.
- After a final inspection has been conducted by the City Inspector and with approval from the City Inspector, remove the temporary erosion and sedimentation controls and complete any necessary final revegetation resulting from removal of the controls.

REMEDIAL TREE CARE NOTES AERATION AND SUPPLEMENTAL NUTRIENT REQUIREMENTS FOR TREES

Appendix: P-6 (12/20/2002)

Trees will be Aerated and Provided Nutrients Prior to any Construction Activity.

As a condition of final acceptance of the site, and in conformance with Environmental Criteria Manual section 3.5.4 - All preserved trees within the limits of construction will be Aerated and provided with Supplemental Nutrients per the following guidelines. Macro and MicroNutrients are required, Humate/nutrient solutions with mycorrhizae components are highly recommended. These solutions are commonly utilized to provide remediation for trees affected by construction. Materials and methods are to be approved by the City Arborist (512)974-1876 prior to application. The owner or general contractor shall select a fertilization contractor and insure coordination with the City Arborist Phone, (512)974-1876.

Treatment is to commence prior to the beginning of construction activities and again after the completion of all construction. Areas to be treated include the entire critical root zone of trees as depicted on the City approved plans. Trees are to be aerated by water injected into the soil (under pressure via a soil probe at 50-125 pounds per square inch) or by other method as approved by Planning and Development Review Department. The Proposed Nutrient Mix Specifications need to be provided to and approved by the City Arborist Prior to application Fax # (512)974-3010. Applicants may also specify soil injection of Doaggett X-L injecto 32-7-7 or equivalent at recommended rates. Construction which will be completed in less than 90 days should use materials at 1/2 recommended rates. Alternative organic fertilizer materials are acceptable when approved by the City Arborist. Within 7 days after fertilization is performed, the contractor shall provide documentation of the work performed to the City Arborist, Planning and Development Review Department P.O. Box 1088, Austin, Texas 78767. This Note should be referenced as item #1 in the Sequence of Construction.

GENERAL NOTES:

- This project is not located over the Edwards Aquifer recharge zone.
- Deed restrictions or restrictive covenants are not applicable to this property.
- A business or living quarter may not be constructed on a pier or similar structure extending into or above Lake Austin, except under a license agreement approved by the council.
- Contractor to verify utility locations and ground and flow line elevations before construction.
- Environmental Inspector has the authority to add and/or modify erosion/sedimentation controls on site to keep project in-compliance with the City of Austin Rules and Regulations.
- Approval of these plans by the City of Austin indicates compliance with applicable City regulations only.
- Approval by other government entities may be required prior to the start of construction. The applicant is responsible for determining what additional approvals may be necessary.
- All work on this project is to be accomplished via barge. There will be no site access by land, nor any construction staging or materials storage be located on land.
- The proposed boat dock must comply with all requirements of LDC 25-2-1174 (Structural Requirements), and must comply with Chapter 25-12, Article 1 (Uniform Building Code) and the Building Criteria Manual.

Site Plan Release Notes:

The following site plan release notes are included in accordance with the City of Austin's request. Applicant will comply with all applicable City of Austin requirements.

- All improvements shall be made in accordance with the released site plan. Any additional improvements will require site plan amendment and approval of the Planning & Development Review Department.
- All signs must comply with requirements of the Land Development Code, (Section 13-2, Article VII)
- Additional electric easements may be required at a later date.
- All existing structures shown to be removed will require a demolition permit from the City of Austin Planning & Development Review Department.
- A development permit must be issued prior to an application for building permit for non-consolidated or Planning Commission approved site plans.
- For driveway construction: The owner is responsible for all costs for relocation of, or damage to utilities.
- For construction within the right-of-way, a concrete permit is required.
- For the building permit, a signed and sealed letter shall be submitted to the City of Austin, per the Land Development Code, 25-12-3 1612.4, certifying that the structure is in accordance with ASCE 24, Flood Resistant Design and Construction.
- All work will occur within the limits of construction as shown on the plan, and that no materials or equipment will be delivered to the site from the landward side of this project.
- Approval of this Site Plan does not include Building and Fire Code approval nor building permit approval.

All responsibility for the adequacy of these plans remain with the engineer who prepared them. In approving these plans, the City of Austin must rely upon the adequacy of the work of the design engineer.

REVISIONS / CORRECTIONS

NO.	DESCRIPTION	REVISE (R) ADD (A) VOID (V) SHEET NO.'S	TOTAL # SHEETS IN PLAN SET	NET CHANGE IMP. COVER (SQ. FT.)	TOTAL SITE IMP. COVER (SQ. FT. %)	CITY OF AUSTIN APPROVAL DATE	DATE IMAGED

No vegetation within the shoreline setback area shall be removed before the issuance of a building permit, except as may be required for surveying and testing. Areas cleared for surveying or testing shall be no more than 15 feet wide and no trees of six inches or more in diameter shall be removed for surveying or testing.

All areas disturbed within the 75' SHORELINE SETBACK shall be restored in accordance with City of Austin G095 specifications.

All disturbed areas shall be restored as noted in erosion control & restoration notes.

WATERSHED STATUS: This site is located in PANTHER HOLLOW and LAKE AUSTIN watersheds, is classified as a WATER SUPPLY RURAL watershed and shall be developed, constructed and maintained in conformance with Chapter 25 of the Land Development Code.

SMART GROWTH ZONE: Drinking Water Protection Zone

FLOODPLAIN INFORMATION: This project is within the 100-year flood plan as shown on the F.E.M.A. 48453C0430H effective 26SEP2008. Floodplain Elevation = 501.3'

LEGAL DESCRIPTION: LOT 11A, Amended Plat of Lots 10 and 11, River Pointe, Doc. #201300003

ADDRESS: 3301 Far View Drive, Austin, Texas 78730

ZONING: RR

USE: Accessory Use to Principal Single-Family Residence at 3301 Far View Drive, Austin, Texas 78730

RELATED PERMIT NUMBERS: C&J-2012-0107.0A

Release of this application does not constitute a verification of all data, information and calculations supplied by the applicant. The engineer of record is solely responsible for the completeness, accuracy and adequacy of his/her submittal, whether or not the application is reviewed for Code compliance by City engineers.

Site Plan subject to City of Austin Watershed Protection Regulations.

Plan Sheet List

- COVER SHEET & NOTES
- SITE PLAN
- DOCK PLAN & ELEVATIONS
- KOURY TRAIL PLAN
- KOURY TRAIL DETAILS

PROJECT DESCRIPTION: New single-slip dock 2-story 14x30' dock, gangway, foot trail and appurtenances.

Approved By:

Parks & Recreation Date

For Director - Planning & Development Review Department Date

SP-2013-0106D5

Permit Number

March 22, 2013

Submittal Date



AUPPERLE COMPANY
Engineering, Planning & Development Services
10088 Circleview Drive, Austin, Texas 78733 512-329-8241

Texas Board Of Professional Engineers Registration Number F-1991

3301 Far View Drive

COVER SHEET & NOTES

DESIGNED: BSA
APPROVED:
SCALE: NTS
3301 Far View Drive
DATE: OCT. 9, 2013
SHEET 1 of 5

3301 Far View Drive

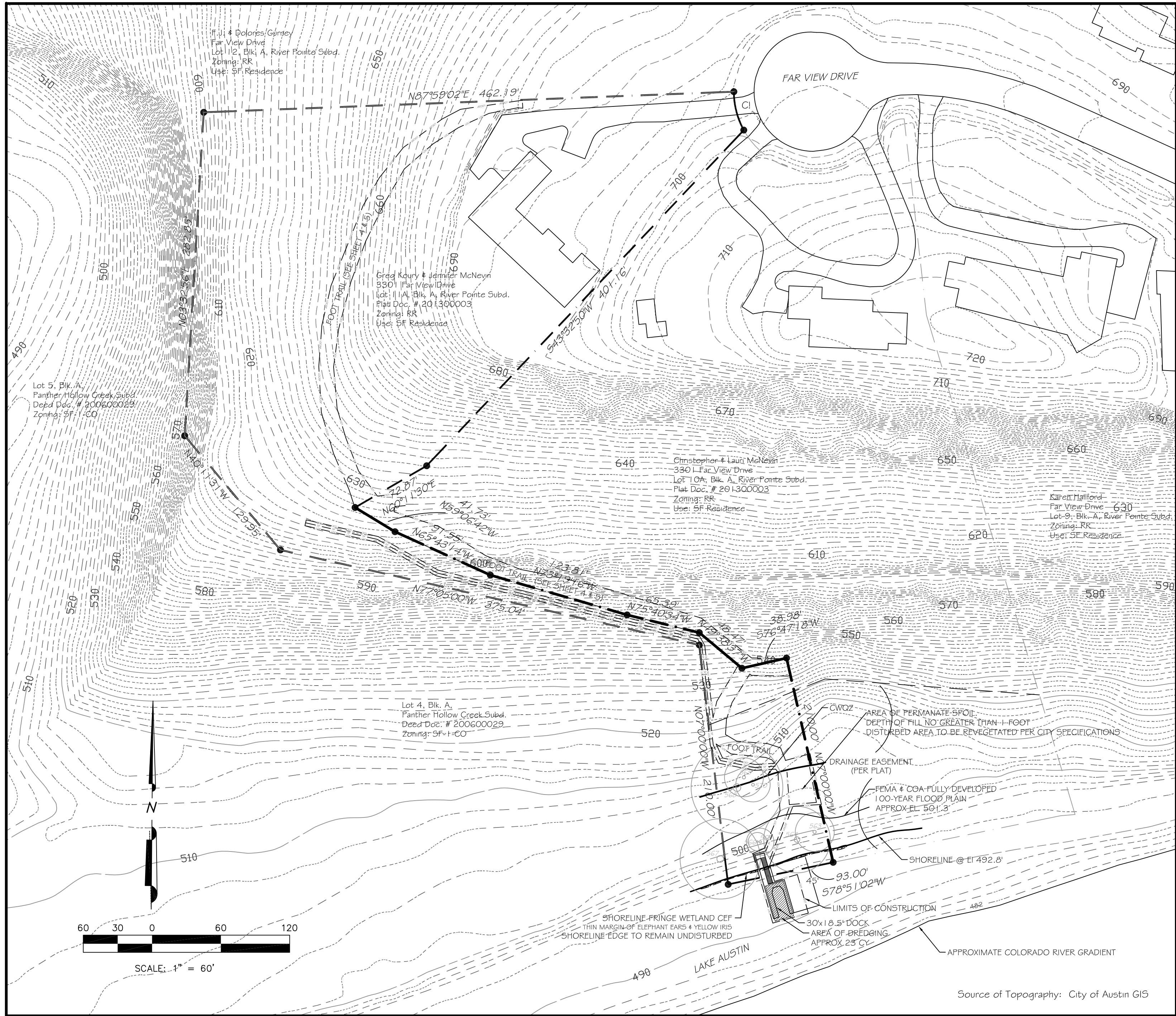

- NOTES:
1. A DOCK MUST BE CONTINUOUSLY LIGHTED WITH AMBER LIGHTS BETWEEN SUNSET AND SUNRISE EACH DAY.
 2. A DOCK MUST HAVE AT LEAST TWO LIGHT STATIONS. THE LIGHT STATION MUST BE LOCATED ON THE END OF THE DOCK AND ON THE SIDE THAT IS FARTHEST FROM AND PARALLEL TO THE SHORELINE. THE LIGHT MUST BE VISIBLE TO A PROPERLY APPROACHING WATERCRAFT.
 3. NAVIGATION LIGHTS MUST HAVE A TWO-BULB FIXTURE, WITH TWO WORKING LIGHT BULBS RATED BETWEEN 7-1/2 AND 25 WATTS INCLUSIVE. LIGHT BULBS OR BULB COVERS MUST BE AMBER, AND WHITE LIGHT MAY NOT RADIATE FROM THE FIXTURE. WEATHERPROOF LAMP HOLDERS AND JUNCTION BOXES ARE REQUIRED. EACH LIGHT FIXTURE MUST BE WIRED WITH A SWITCH OPERATED BY A PHOTOELECTRIC CELL SO THAT THE LIGHTS WILL OPERATE AUTOMATICALLY DURING THE HOURS THAT THE DOCK IS REQUIRED TO BE LIGHTED.
 4. ALL WORK SHALL OCCUR WITHIN THE LIMITS OF CONSTRUCTION AS SHOWN ON THE PLAN, AND THAT NO MATERIALS OR EQUIPMENT WILL BE DELIVERED TO THE SITE FROM THE LANDWARD SIDE OF THIS PROJECT.
 5. NO SHORELINE IMPROVEMENTS, EXCEPT GANGWAY & STAIR ACCESS OVER SHORELINE EDGE, ARE AUTHORIZED WITH THIS SITE PLAN. SHORELINE EDGE TO REMAIN UNDISTURBED.
 6. NO TREES GREATER THAN 8" IN DIAMETER WILL BE IMPACTED BY THE PROPOSED DOCK CONSTRUCTION.
 7. CONTAINERS OF HAZARDOUS MATERIALS, FUEL, OIL, HERBICIDES, INSECTICIDES, FERTILIZERS OR OTHER POLLUTANTS MAY NOT BE STORED ON DOCKS EXTENDING INTO OR ABOVE LAKE AUSTIN.
 8. THE PROPOSED BOAT DOCK MUST COMPLY WITH ALL REQUIREMENTS OF LDC 25-2-1.174 (STRUCTURAL REQUIREMENTS), AND MUST COMPLY WITH CHAPTER 25-12, ARTICLE 1 (UNIFORM BUILDING CODE) AND THE BUILDING CRITERIA MANUAL.
 9. NO WATER OR WASTEWATER UTILITIES ARE PROPOSED FOR THIS DEVELOPMENT.
 10. DREDGING IS PROPOSED WITH THIS DEVELOPMENT, APPROXIMATELY 23 C.Y.
 11. DREDGED SILT TO BE DISPOSED AT ON-SITE PERMANENT SPOIL AREA.

- ATTENTION INSPECTOR NOTES:
1. COMPLIANCE WITH BUILDING CODE IS REQUIRED AND IS TO BE REVIEWED FOR COMPLIANCE DURING BUILDING CODE REVIEW.
 2. FOR THE BUILDING PERMIT, A SIGNED AND SEALED LETTER SHALL BE SUBMITTED TO THE CITY OF AUSTIN, PER THE LAND DEVELOPMENT CODE, 25-12-3.1612.4, CERTIFYING THAT THE STRUCTURE IS IN ACCORDANCE WITH ASCE 24, FLOOD RESISTANT DESIGN AND CONSTRUCTION.
 3. ENVIRONMENTAL INSPECTOR HAS THE AUTHORITY TO ADD AND/OR MODIFY EROSION/SEDIMENTATION CONTROLS ON SITE TO KEEP PROJECT IN COMPLIANCE WITH THE CITY OF AUSTIN RULES AND REGULATIONS.

TREE LEGEND				
TAG NO.	TREE TYPE	TREE NO.	DIAMETER OF TREE/INCHES	DRIP LINE
563	SYCAMORE	563	17"	NA
564	CYPRESS	564	29"	58'
565	PECAN	565	12"	NA
566	PECAN	566	8"	NA
567	DBLHCKBRY	567	35"	70'
568	PECAN	568	40"	80'
569	PECAN	569	17"	NA
570	PECAN	570	15"	NA

Existing Shoreline Length = 93'
Allowable Dock Width = 20% of 93' = 18.6'
Proposed Dock Width = 18.5'
Proposed Dock Depth = 45'

All responsibility for the adequacy of these plans remain with the engineer who prepared them. In approving these plans, the City of Austin must rely upon the adequacy of the work of the design engineer.

CURVE NO.	RADIUS	CHORD BEARING	CHORD	ARC
C1	70.00'	S 14°09'55" E	34.96'	35.33'
C2	70.00'	S 89°35'43" E	122.33'	148.81'
C3	20.00'	N 60°06'02" E	20.92'	22.01'

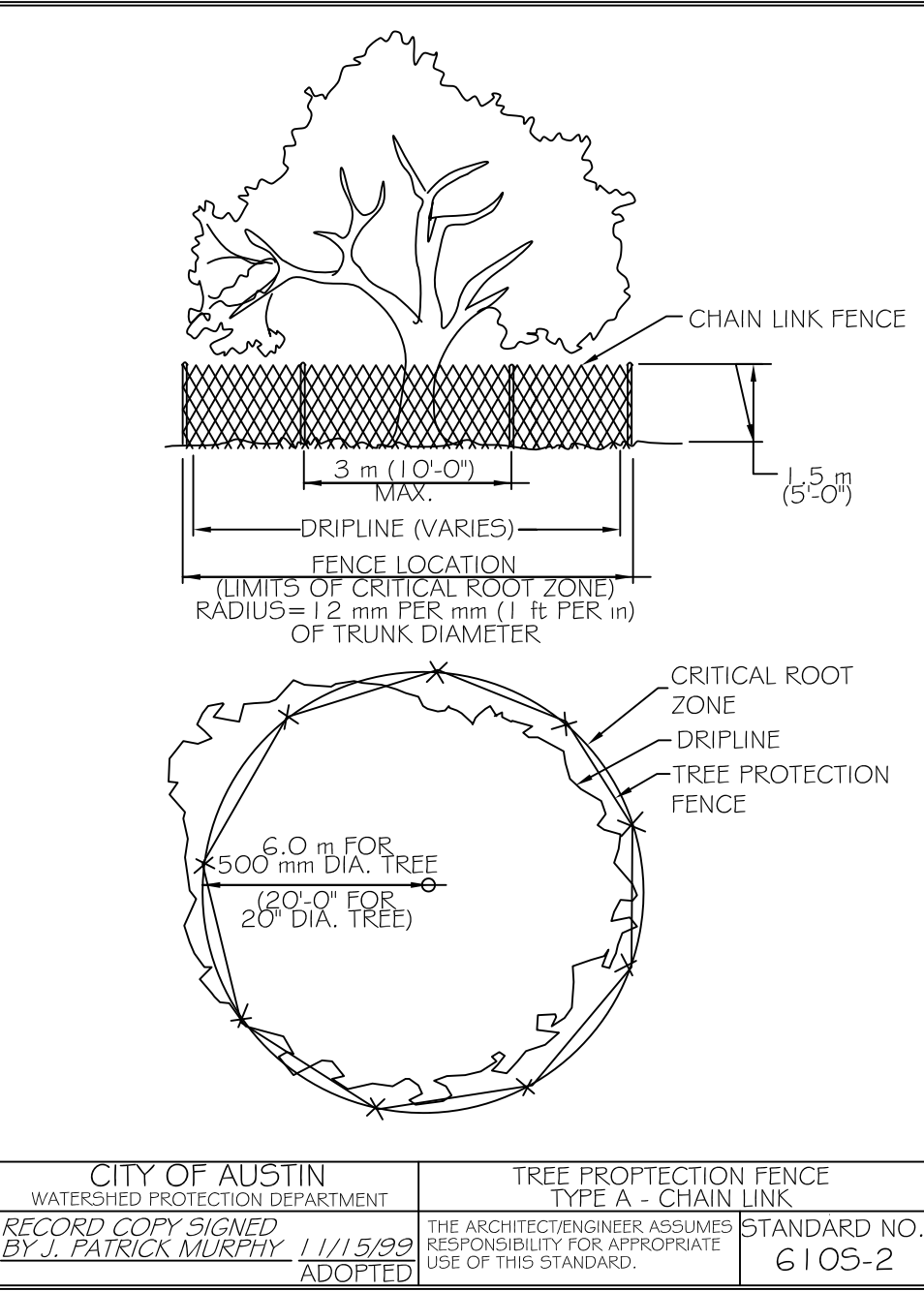

DESIGNED: BSA

APPROVED:

SCALE: NTS

3301 Far View Dr.

DATE: OCT. 9, 2013

SHEET 2 of 5

2

3301 Far View Drive

SITE PLAN

AUPPERLE COMPANY

Engineering, Planning & Development Services

10088 Circleview Drive, Austin, Texas 78733 512 329-8241

Texas Board Of Professional Engineers Registration Number E-1994

APPROVED

REVISION

DATE

NO.

3301 Far View Drive

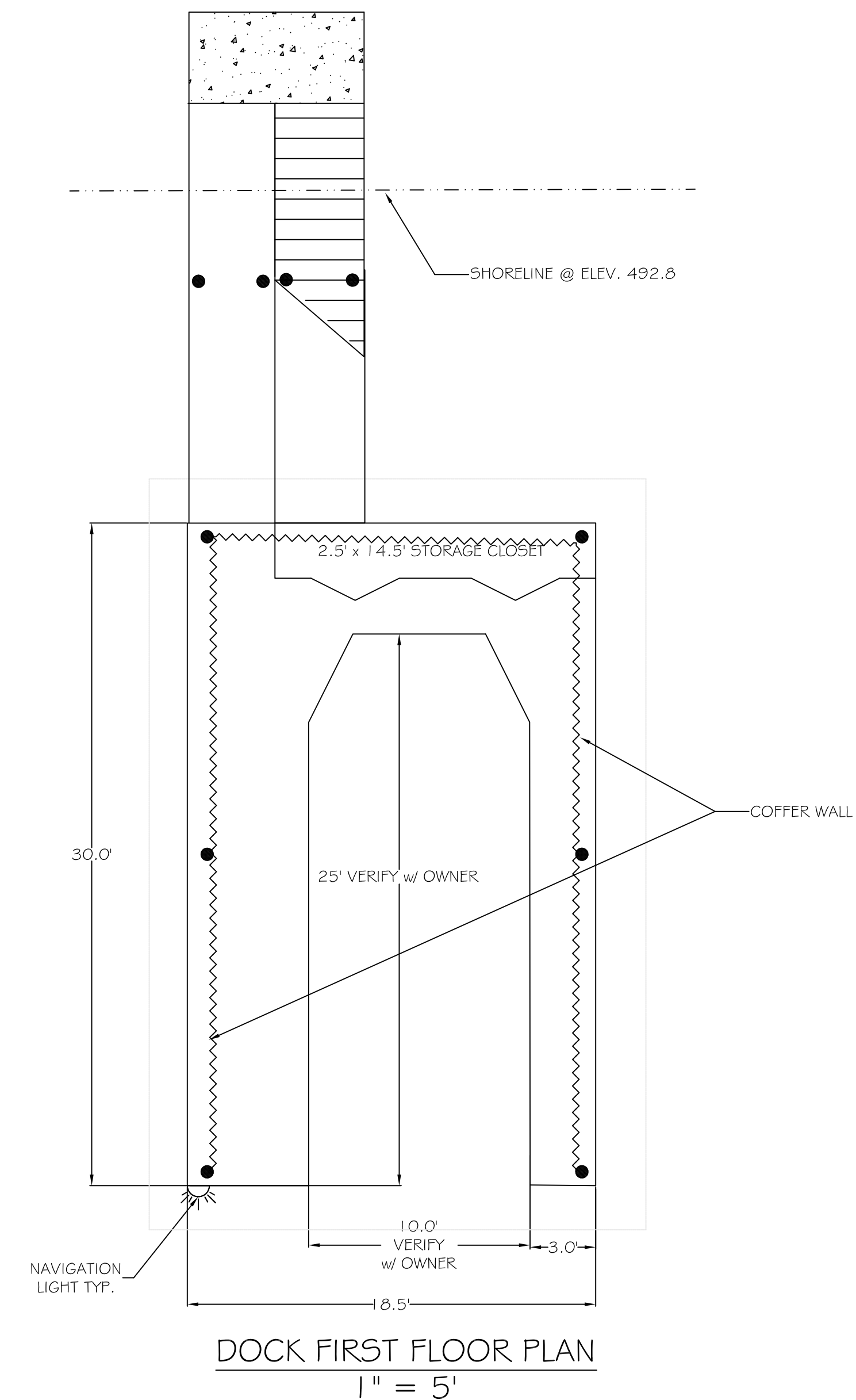
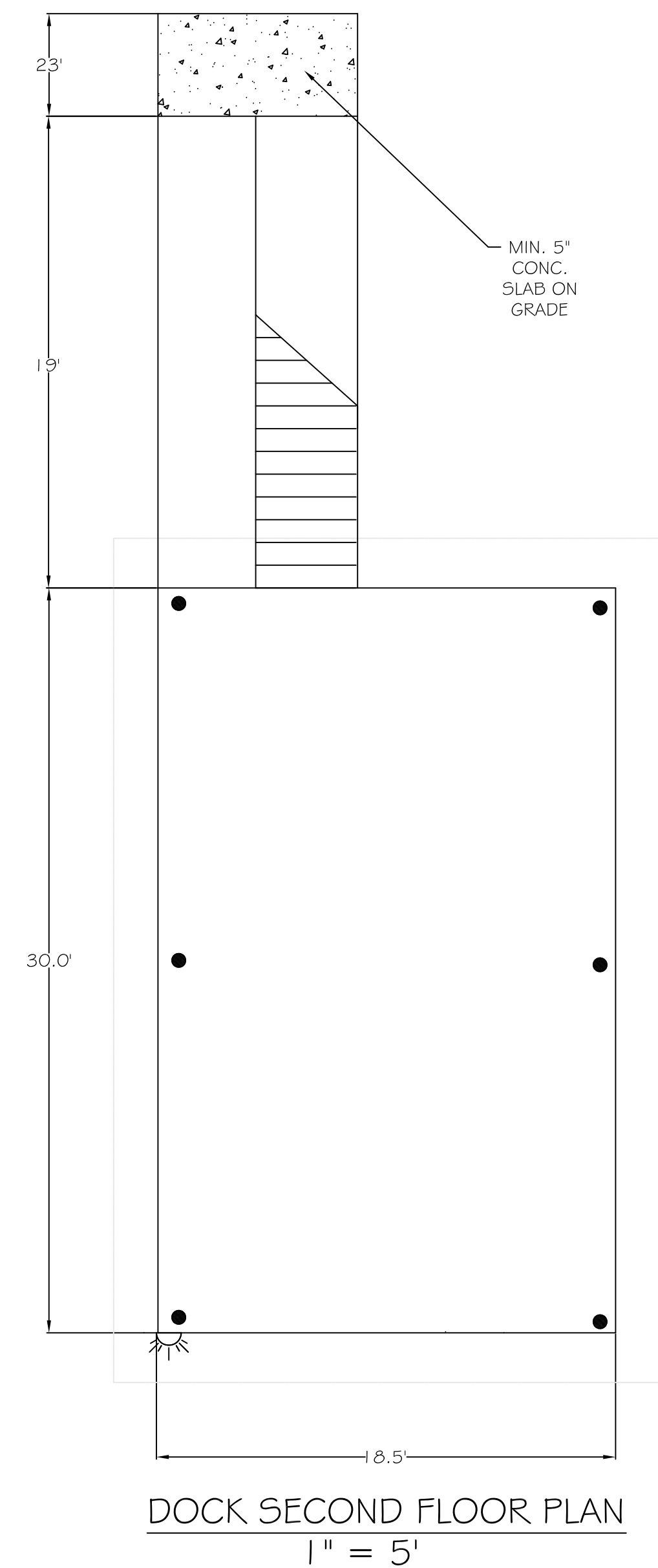
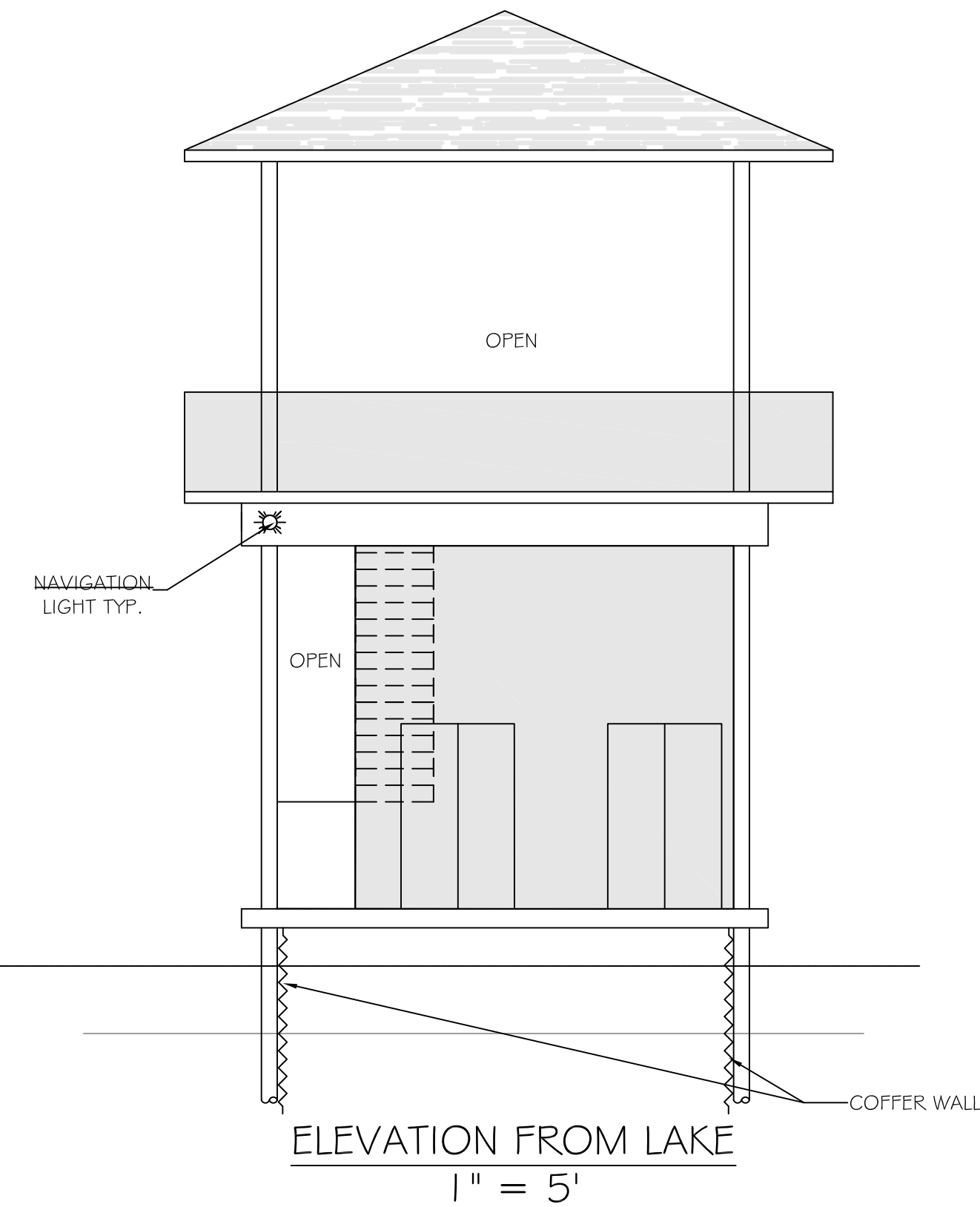
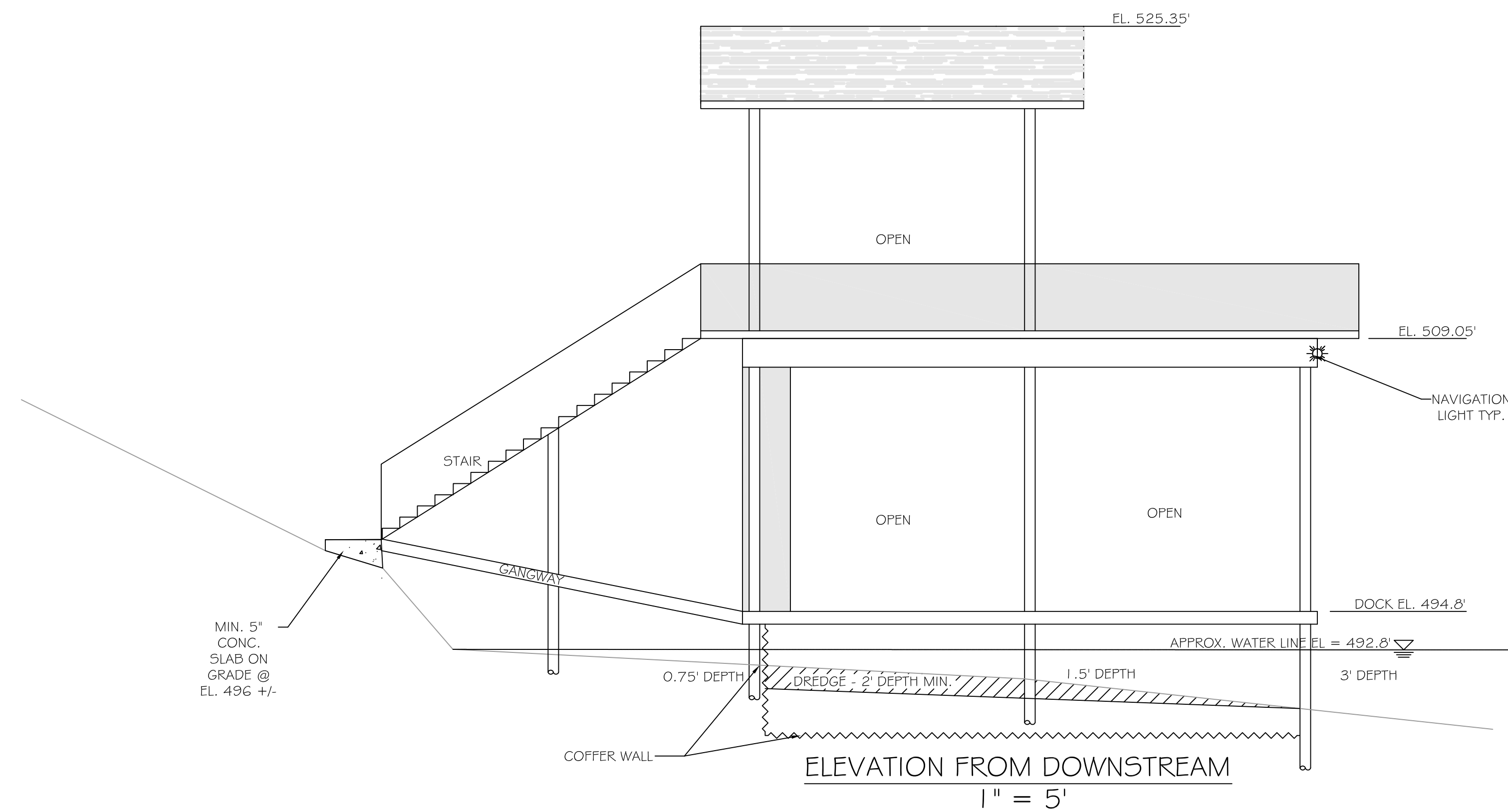
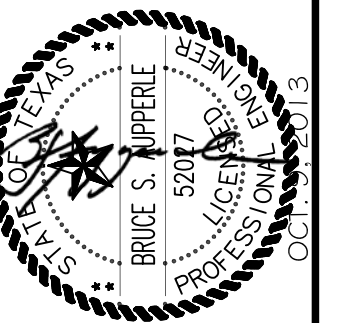
[illegible]

AUPPERLE COMPANY
Engineering, Planning & Development Services
10088 Circleview Drive, Austin, Texas 78733 512 329-8241
Texas Board Of Professional Engineers Registration Number F-1994

330 I Far View Drive
DOCK PLAN & ELEVATIONS

DESIGNED: BSA	Far View Drive - SP-20
APPROVED:	
SCALE: 1" = 5'	
301 Far View Dr.	
DATE: OCT. 9, 2013	
SHEET 3 of 5	



SHEET 4 OF 5
SP-2013-0106DS

Koury Trail

3301 Far View Drive

Austin, TX

James E. Bufkin
Professional Engineer
No. 89222
State of Texas

James E. Bufkin
Professional Engineer
No. 89222
State of Texas

Bufkin Design & Engineering

BD&E, Inc.

2309 West 8th Street
Austin, Texas 78703
Ph: (512) 236-8070
Fax: (512) 480-5924

Job # 2013051402
Dwn. J. BUFKIN
Ck. J. BUFKIN
Date 08-15-2013

4
Sheet
Of 5

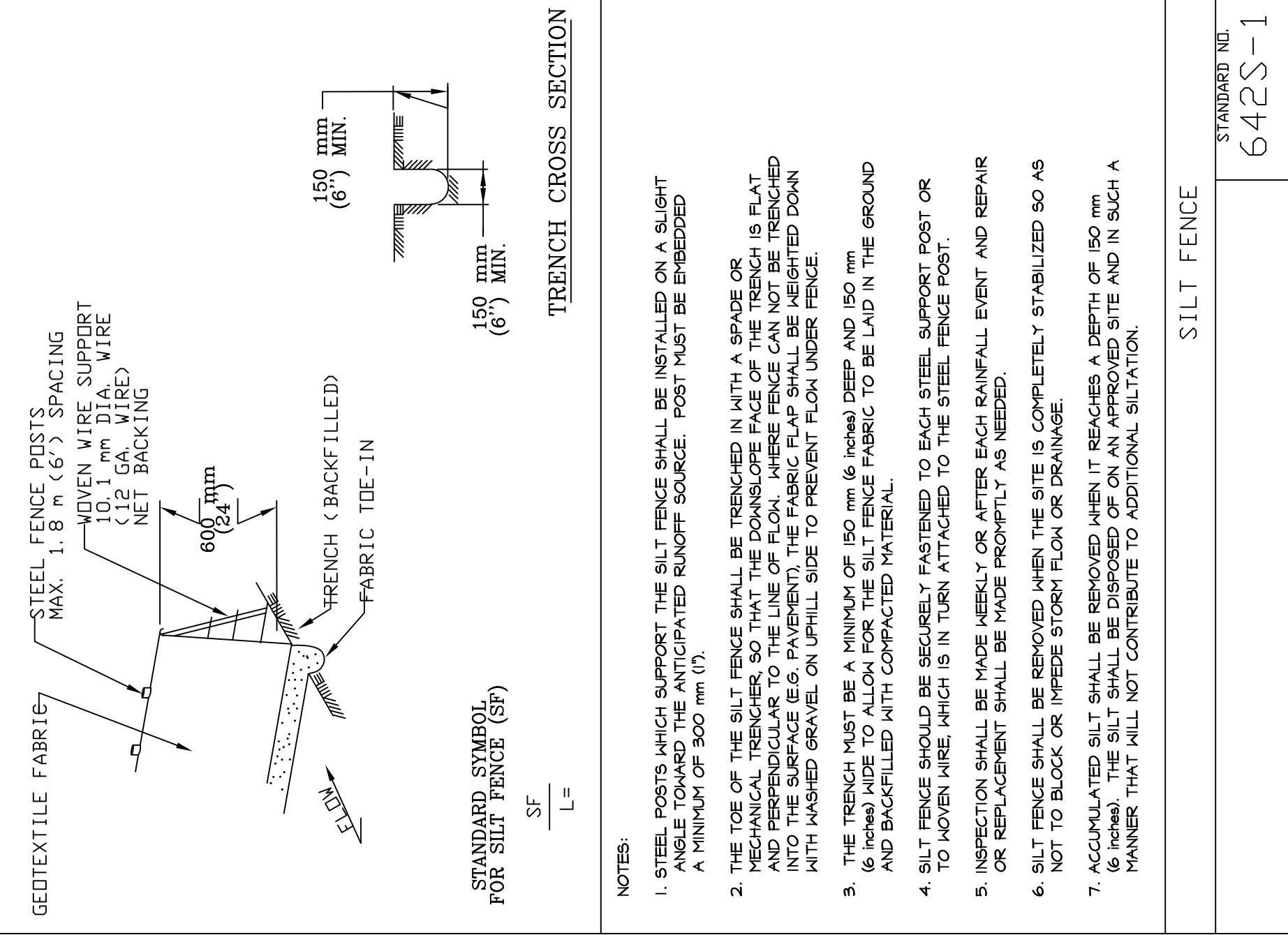
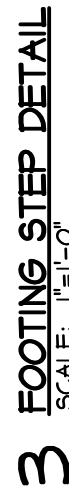

1. STEEL POSTS WHICH SUPPORT THE SILT FENCE SHALL BE INSTALLED ON A SLIGHT ANGLE TOWARD THE ANTICIPATED RUNOFF SOURCE. POST MUST BE EMBEDDED A MINIMUM OF 300 mm (1').
2. THE TOP OF THE SILT FENCE SHALL BE TRENCHED IN WITH A SPADE OR MECHANICAL TRENCHER SO THAT THE DOWNSLOPE FACE OF THE FENCE IS FLAT AND PERPENDICULAR TO THE LINE OF FLOW. WHEN FENCE CAN NOT BE TRENCHED DOWN TO A MINIMUM OF 150 mm (6") THE TRENCH SHALL BE TRENCHED DOWN WITH WASHED GRAVEL ON UPHILL SIDE TO PREVENT FLOW UNDER FENCE.
3. THE TRENCH SHALL BE A MINIMUM OF 150 mm (6") WIDE AND 150 mm (6") DEEP. THE TRENCH SHALL BE ALONG THE SILENT FENCE FACING TO BE LAID IN THE GROUND AND BACKFILLED WITH COMPACTED MATERIAL.
4. SILT FENCE SHOULD BE SECURELY FASTENED TO EACH STEEL SUPPORT POST OR TO WOVEN WIRE WHICH IS IN TURN ATTACHED TO THE STEEL FENCE POST.
5. INSPECTION SHALL BE MADE WEEKLY OR AFTER EACH RAINFALL EVENT AND REPAIRS OR REPLACEMENT SHALL BE MADE PROMPTLY AS NEEDED.
6. SILT FENCE SHALL BE REMOVED WHEN THE SITE IS COMPLETELY STABILIZED 90 AS NOT TO BLOCK OR OBSTRUCT FLOW OR DRAINAGE.
7. ACCUMULATED SILT SHALL BE REMOVED WHEN IT REACHES A DEPTH OF 150 mm (6"). EXCESSIVE SILT SHALL BE REMOVED IN SUCH A MANNER THAT WILL NOT CONTRIBUTE TO ADDITIONAL SILTATION.