

ZONING CHANGE REVIEW SHEET

C3
1

CASE: C14-2013-0109 River Place Center

Z. P. C. DATE: 10/15/13

ADDRESS: 10819 FM 2222 Rd.

AREA: 7.38 acres

APPLICANT: Capella Commercial-Riverplace, L.L.C. (Todd Dailey)

AGENT: Jones & Carter, Inc. (Darren Webber)

NEIGHBORHOOD PLAN AREA: N.A.

CAPITOL VIEW: No

T.I.A.: Yes

HILL COUNTRY ROADWAY: Yes

WATERSHED: Bull Creek/Panther Hollow

DESIRED DEVELOPMENT ZONE: No

ZONING FROM: GR – Community Commercial & LO – Limited Office.

ZONING TO: GR – Community Commercial.

SUMMARY STAFF RECOMMENDATION:

Staff recommends GR-CO, Community Commercial, Conditional Overlay. The Conditional Overlay would add the following language to the ordinance –

“A site plan or building permit for the property may not be approved, released, or issued, if previously authorized development and uses, generates traffic that exceeds the total traffic generation the completed development or uses of the Property, considered cumulatively with all existing or for the Property as specified in that certain Traffic Impact Analysis (“TIA”) prepared by HDR/WHM Transportation Engineering, dated February 7, 2008, or as amended and approved by the Director of the Planning and Development Review Department. All development on the property is subject to the recommendations and conditions in the TIA and memorandum from the Transportation Review Section of the Planning and Development Review Department dated April 25, 2008. The TIA shall be kept on file at the Planning and Development Review Department.”

ZONING AND PLATTING COMMISSION RECOMMENDATION:

C3
2
2

DEPARTMENT COMMENTS:

The subject property is currently undeveloped and part of the River Place Center subdivision and site plan. The land area is lot 7A of the Resubdivision of Lot 1, River Place Center fronting on FM 2222 Road and River Place Boulevard. This lot is zoned Limited Office (LO) and Community Commercial (GR). The applicant proposes to rezone the property from Limited Office (LO) and Community Commercial (GR) to Community Commercial (GR). The subject rezoning area consists of approximately 7.389 acres of land as depicted on the zone change map. However, the actual area to be rezoned is approximately 3.6 acres of land or the Northern part of Lot 7A (see second zone change map with cross hatched area). On December 9, 1985, the front part of the site was rezoned from I-SF to GR and LO under Ordinance No. 851219-DD (see attached ordinance) which attached a zoning site plan to the property. Additionally, on April 10, 1986 the remainder of the site, the southern portion of Lot 7A, was rezoned from I-SF-2 to GR by Ordinance 860410-I (see attached ordinance). On July 20, 1988, Ordinance No. 851219-DD was amended by Ordinance 880728-E (see attached ordinance). This was a "corrective ordinance" to switch the "LO" and "GR" areas. On March 20, 2008 a zone change request was approved to remove the old zoning site plans from the area by Ordinance 20080320-065 (see attached ordinance). With the existing Community Commercial (GR) to the South of the zone change request, staff is of the opinion that there will be no detrimental impact by recommending approval of the zone change request to the North. There still is an existing "buffer" of Limited Office (LO) between the zone change request and the Scenic Highway/Hill Country Roadway of FM 2222.

BASIS FOR RECOMMENDATION:

1. Zoning changes should promote a balance of intensities and densities.

Granting the GR – Community Commercial zoning marginally increases the existing GR zoning in the front due to the fact that the tract to the rear is already zoned GR.

EXISTING ZONING AND LAND USES:

	ZONING	LAND USES
SITE	GR & LO	Undeveloped
NORTH	GR	Undeveloped
SOUTH	RND-PDA	Research campus
EAST	LO	Restaurant/bank
WEST	SF-2	Automotive repair

CASE HISTORIES:

CASE NUMBER	REQUEST	PLANNING COMMISSION	CITY COUNCIL
C14-2003-0043	From I-RR to GR-CO	Approved GR-CO [Vote: 7-0]	Approved GR-CO [Vote: 7-0]
C14-2008-0027	From LO to GR-CO	Approved GR-CO [Vote: 7-0]	Approved GR-CO [Vote: 7-0]
C14-2006-0232	From I-SF-2 to GR-CO	Approved GR-CO [Vote: 7-0]	Approved GR- CO [Vote: 7-0]

C3
1/3

NEIGHBORHOOD ORGANIZATION:

Steiner Ranch Community Association.
2222 Coalition of Neighborhood Associations
Glen Lake Neighborhood Association
Courtyard Homeowners Association

Long Canyon Homeowners Association
Long Canyon Phase II & III Homeowners
Association

SCHOOLS:

Steiner Ranch Elementary School, Canyon Ridge Middle School, Vangrift High School

SITE PLAN:

- SP 1. This site is located within the Hill Country Roadway Corridor (Moderate Intensity) and therefore requires Land Use Commission approval of the site plan. For Hill Country site development regulations, refer to Sections 25-2-1104 to 25-2-1105, 25-2-1021, and Environmental Criteria Manual 2.7.0.
- SP 2. Beyond two hundred feet (200') of the right-of-way of Ranch Road 2222, maximum height shall not exceed 40 feet in Moderate Intensity areas, except as provided in Section 25-2-1128, Performance Incentives. [25-2-1124].
- SP 3. This site is located within the Ranch Road 2222 Scenic Roadway subdistrict. For projects requesting performance incentives for scenic vista protection as per Section 25-2-1128 the site plan shall: a) illustrate the location and nature of any existing or potential scenic vista from or in close proximity to public roadways or recreation areas, and b) show how such vistas would be impacted by the proposed development.
- SP 4. Development on this site shall be subject to *Subchapter E: Design Standards and Mixed Use* regulations.

TRANSPORTATION:

1. The Austin Metropolitan Area Transportation Plan calls for 140 feet of right-of-way for RM 2222. [LDC, Sec. 25-6-51 and 25-6-55]. Additional right-of-way will be required at the time of subdivision and/or site plan for RM 2222.
2. A traffic impact analysis was prepared for the site development permit SPC-2007-0591C. The applicant agreed to limit the intensity and uses for this development to comply with the approved TIA. If the zoning is granted, development should be limited through a conditional overlay to less than 1,584 vehicle trips per day [LDC, 25-6-117].
3. According to the Austin 2009 Bicycle Plan Update approved by Austin City Council in June, 2009, bicycle facilities are recommended along the adjoining streets as follows: RM 2222.

C3/4

4. Existing Street Characteristics:

Name	ROW	Pavement	Classification	Sidewalks	Bike Route	Capital Metro
FM 2222	125'	60'	Arterial	No	No	Yes
River Place Blvd	Varies	Varies	Arterial	Yes	No	No

ENVIRONMENTAL:

- 1) According to watershed maps, this property lies on or very close to the divide between the Bull Creek Watershed and the Panther Hollow Watershed (Water Supply Suburban and Water Supply Rural Watershed classifications). The site is located in the Edwards Aquifer Recharge Zone and the Drinking Water Protection Zone.
- 2) According to flood plain maps, there is no flood plain in or within close proximity of the project location.
- 3) The site is located within the endangered species survey area and must comply with the requirements of Chapter 25-8 Endangered Species in conjunction with subdivision and/or site plan process.
- 4) Standard landscaping and tree protection will be required in accordance with LDC 25-2 and 25-8 for all development and/or redevelopment.
- 5) Trees will likely be impacted with a proposed development associated with this rezoning case. Please be aware that an approved rezoning status does not eliminate a proposed development's requirements to meet the intent of the tree ordinances. If further explanation or specificity is needed, please contact the City Arborist at 974-1876. At this time, site specific information is unavailable regarding other vegetation, areas of steep slope, or other environmental features such as bluffs, springs, canyon rimrock, caves, sinkholes, and wetlands.
- 6) At this time, no information has been provided as to whether this property has any preexisting approvals which would preempt current water quality or Code requirements.
- 7) Under current watershed regulations, development or redevelopment on this site will be subject to providing structural sedimentation and filtration basins with increased capture volume and 2 year detention.

Following are the comments for each watershed classification:

Water Supply Suburban

- 1) Under the current watershed regulations, development or redevelopment on this site will be subject to the following impervious cover limits:

C3/5

<i>Development Classification</i>	<i>% of Net Site Area</i>	<i>% NSA with Transfers</i>
One or Two Family Residential	30%	40%
Multifamily Residential	40%	55%
Commercial	40%	55%

Water Supply Rural

- 1) Under the current watershed regulations, development or redevelopment on this site will be subject to the following impervious cover limits:

<i>Development Classification</i>	<i>% of Net Site Area</i>	<i>% NSA with Transfers</i>	<i>Allowable Density</i>
One or Two Family Residential	n/a	n/a	1 unit/2 acres net site area
Multifamily Residential	20%	25%	n/a
Commercial	20%	25%	n/a

- 2) Single family or duplex development within a Water Quality Transition Zone may not exceed a density of one unit per three acres, exclusive of land within a 100-year floodplain, and must have a minimum lot size of 2 acres.

COMPRHENSIVE PLAN

This zoning case is located on the south side of FM 2222 Road, just west of River Place Boulevard. The property is vacant, approximately 3.5 acres in size, and is not located within the boundaries of an area with an adopted neighborhood plan. Surrounding land uses includes a pottery store and septic system installer to the north, a large office complex to the south, an auto repair shop to the west, and vacant land to the east. The proposed use is commercial.

Imagine Austin

The Imagine Austin Growth Concept Map identifies this property as being adjacent (less than 1,000 ft.) to one of the five ***‘Activity Centers for Redevelopment (located) in an Environmentally Sensitive Area’*** as identified on the Imagine Austin Growth Concept Map, found in the Image Austin Comprehensive Plan. This property is also situated within the boundaries of the Edwards Aquifer Recharge Zone. Page 106 of the Imagine Austin Comprehensive Plan states, *“Five centers are located over the recharge or contributing zones of the Barton Springs Zone of the Edwards Aquifer or within water-supply watersheds. These centers are located on already developed areas and, in some instances, provide opportunities to address long-standing water quality issues and provide walkable areas in and near existing neighborhoods. State-of-the-art development practices will be required of any redevelopment to improve stormwater retention and the water quality flowing into the aquifer or other drinking water sources. These centers should also be carefully evaluated to fit within their infrastructural and environmental context. One of the Land Use and Transportation policies, LUT P21 (p. 102), clarifies the intent, “Ensure that redevelopment in the Edwards Aquifer’s recharge and contributing zones maintains the quantity and quality of recharge of the aquifer.”*

C3/6

comparatively small scale of the site relative to the rest of the commercial development in the area falls below the scope of Imagine Austin, consequently, the plan is neutral on the proposed rezoning. However, due to the site's location in an environmentally sensitive area, there will be at the site planning stage an environmental review to determine if any critical environmental features are located on the site. If any are located, mitigation and setbacks necessitated by the land development code will be required. Although the site is not within a center, it is proximate to one, and this current review practice is in keeping with the discussion in Imagine Austin relative to state of the practice measures be employed in centers in sensitive areas. When looking at basic planning principles, the proposed use is similar to the adjacent commercial and office uses and helps to further the consistency among the uses within the block.

CITY COUNCIL DATE: November 21st, 2013

ACTION:





ORDINANCE READINGS: 1ST 2ND 3RD

ORDINANCE NUMBER:

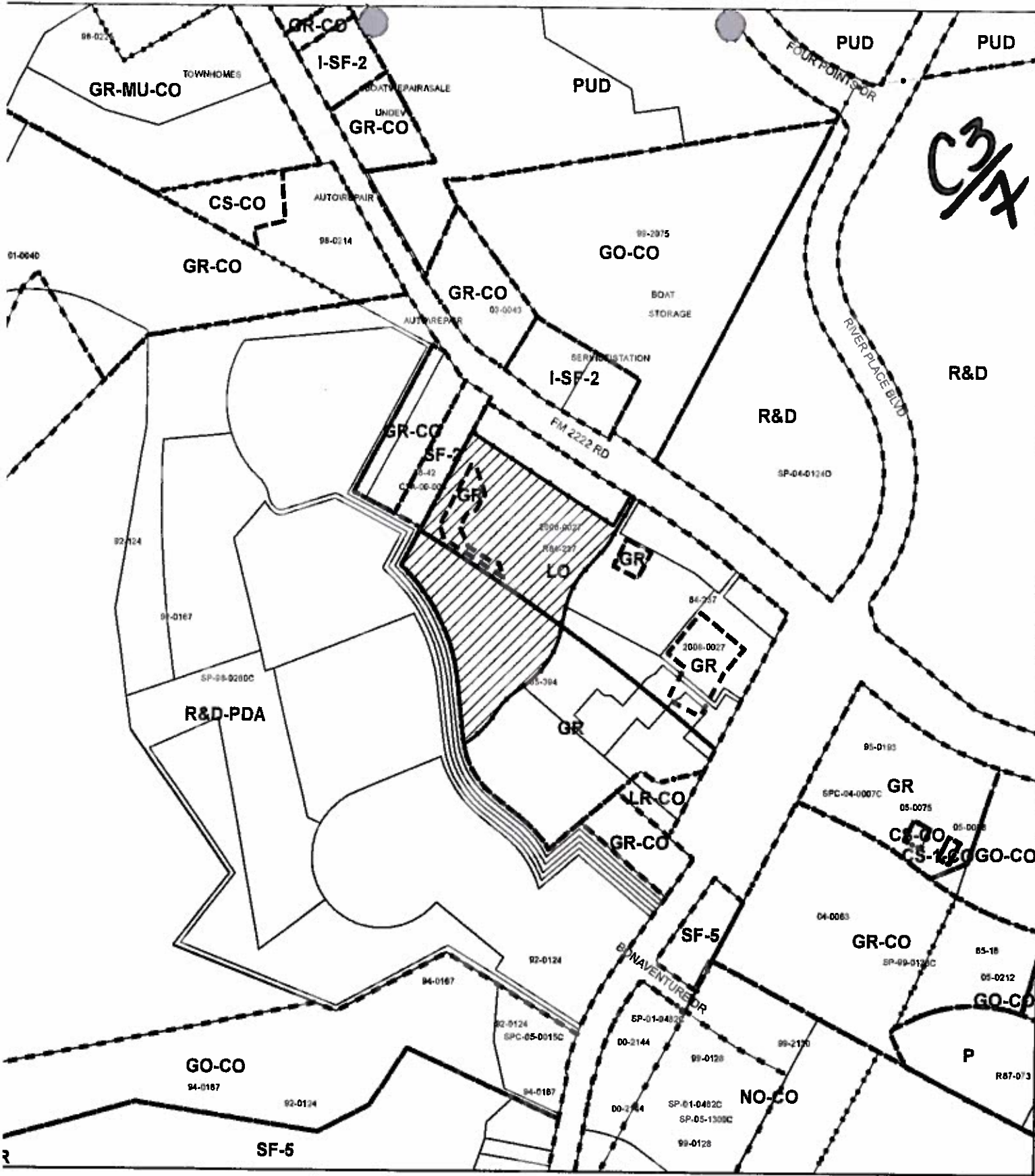
CASE MANAGER: Clark Patterson
Clark.patterson@ci.austin.tx.us

PHONE: 974-7691



-  N
-  SUBJECT TRACT
-  PENDING CASE
-  ZONING BOUNDARY

ZONING CASE
C14-2013-0109





1" = 400'

This product is for informational purposes and may not have been prepared for or be suitable for legal, engineering, or surveying purposes. It does not represent an on-the-ground survey and represents only the approximate relative location of property boundaries.

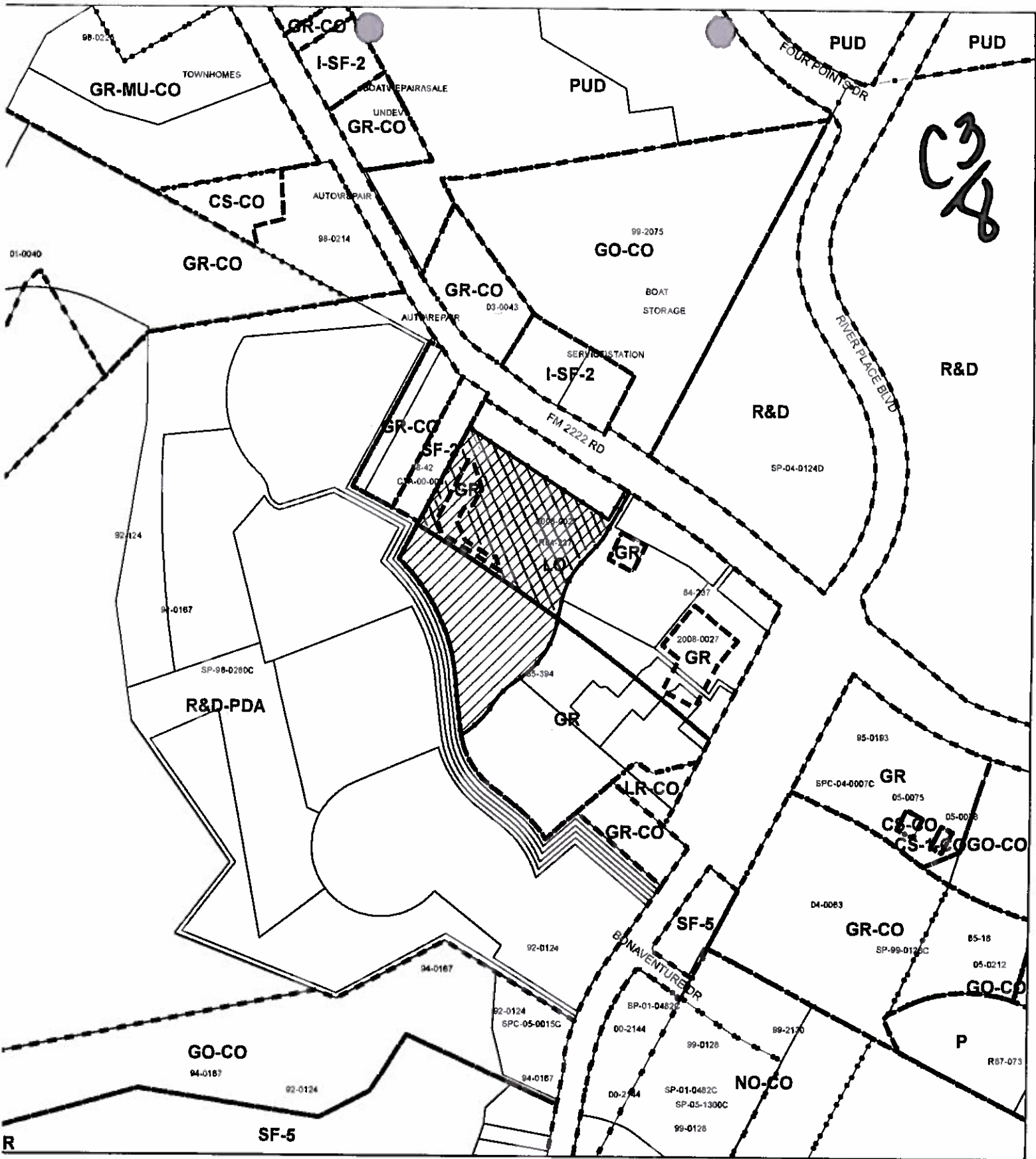
This product has been produced by CTM for the sole purpose of geographic reference. No warranty is made by the City of Austin regarding specific accuracy or completeness.





-  N
-  SUBJECT TRACT
-  PENDING CASE
-  ZONING BOUNDARY

ZONING CASE
C14-2013-0109

1" = 400'

This product is for informational purposes and may not have been prepared for or be suitable for legal, engineering, or surveying purposes. It does not represent an on-the-ground survey and represents only the approximate relative location of property boundaries.

This product has been produced by CTM for the sole purpose of geographic reference. No warranty is made by the City of Austin regarding specific accuracy or completeness.



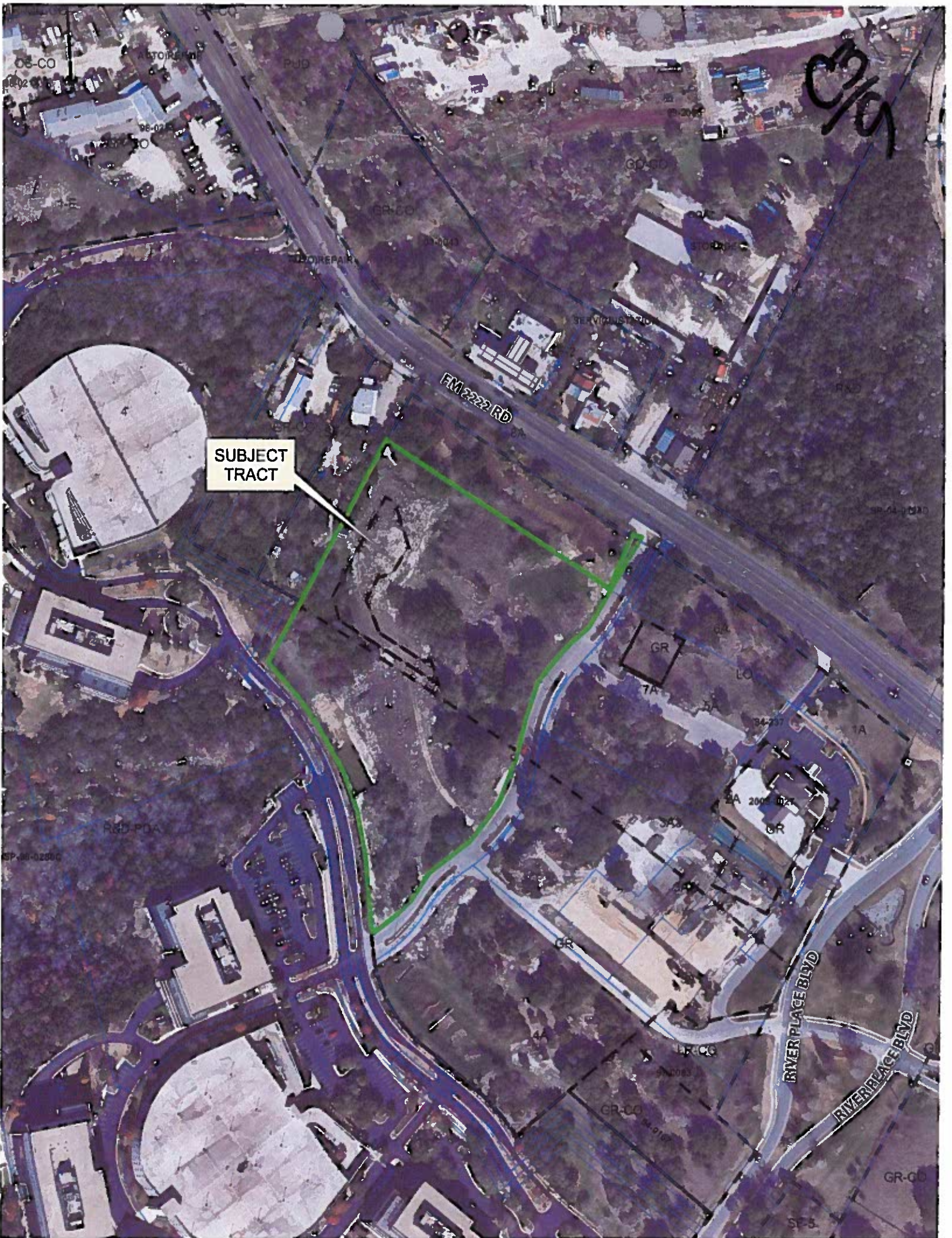

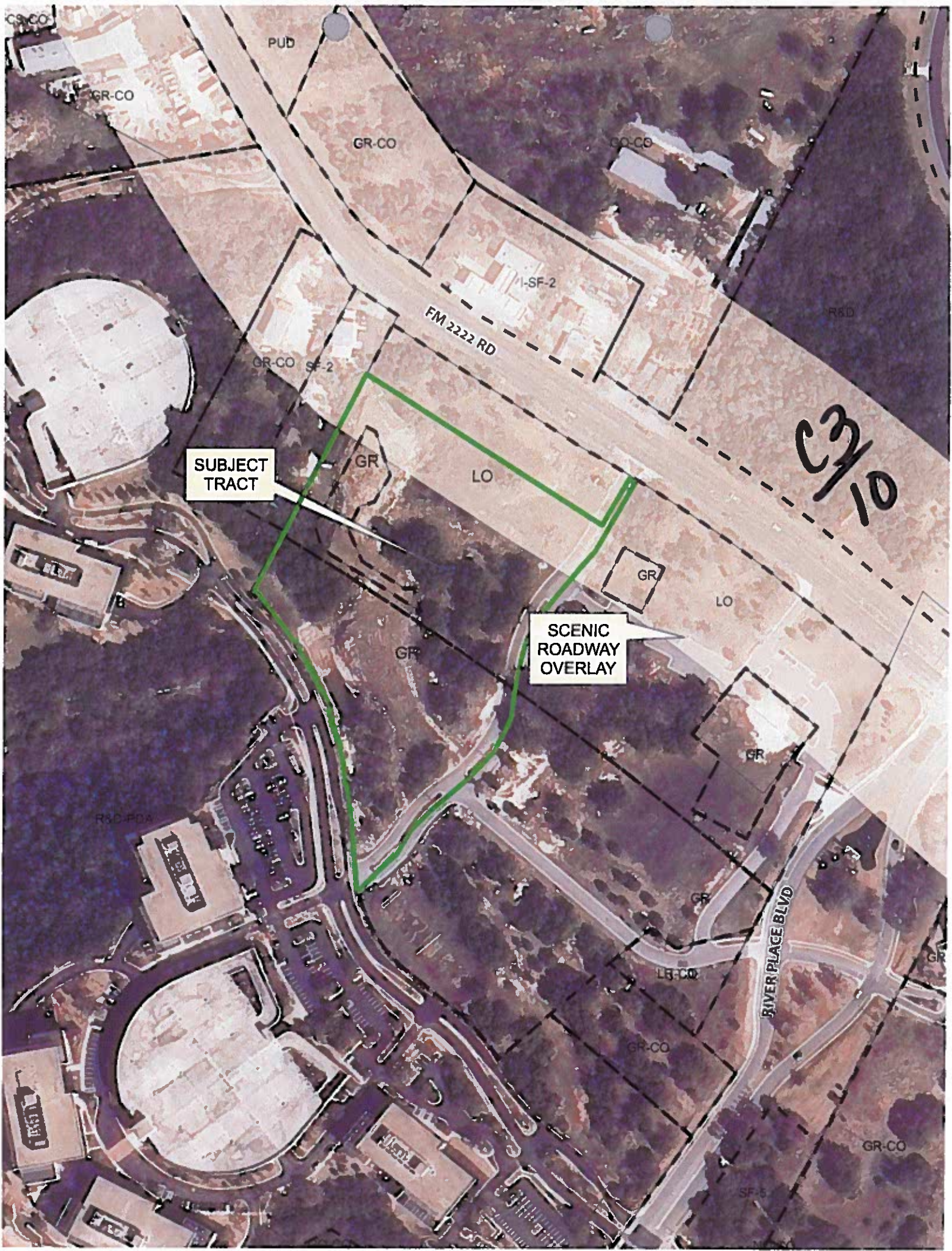

SUBJECT TRACT

SCENIC ROADWAY OVERLAY

C3/10

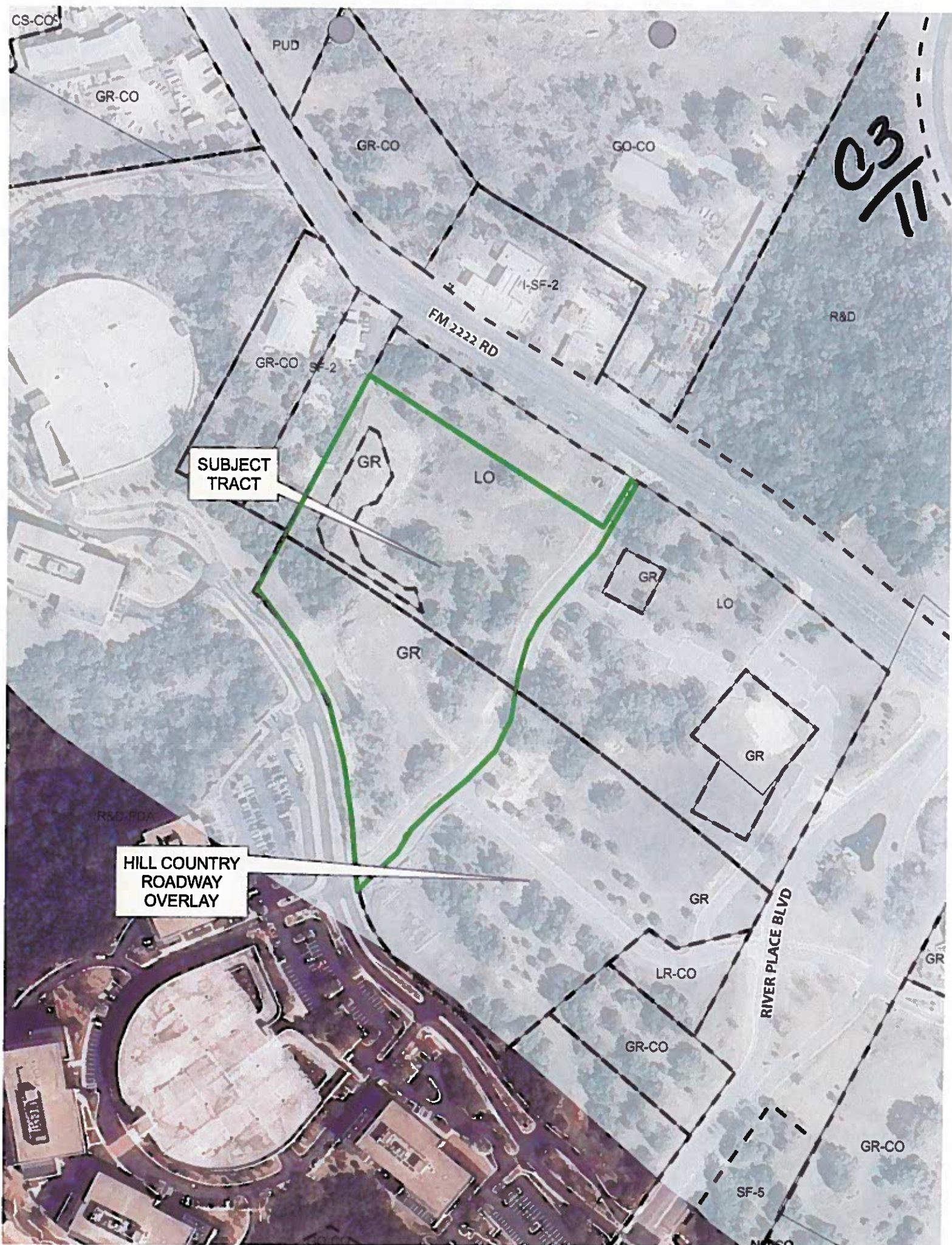

C3

SUBJECT TRACT

HILL COUNTRY ROADWAY OVERLAY

GR-CO

PUD

GR-CO

GO-CO

R&D

FM 2222 RD

I-SF-2

GR-CO SF-2

GR

LO

GR

LO

GR

GR

R&D-PDA

GR

LR-CO

GR-CO

RIVER PLACE BLVD

GR-CO

SF-5

NR-CO

C32



Google earth

feet 9
meters 2



RESUBDIVISION OF LOT 1, RIVER PLACE CENTER, LOT 1, BLOCK A, FOUR POINTS SOUTH AND LOT 1, BLOCK "A", RIVER PLACE AT 2222

CITY OF AUSTIN, TRAVIS COUNTY, TEXAS

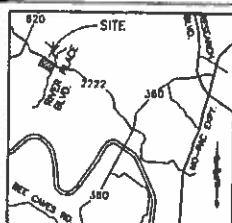
LOCATION MAP
(N.T.S.)

LEGEND

- 1/2" IRON ROD FOUND
- 1/2" IRON ROD SET W/CAP
- STAMPED "TERRA FIRMA"
- () RECORD INFORMATION (BK. 56, PGS. 196A-198C)
- [] RECORD INFORMATION (BK. 101, PGS. 197)
- [] RECORD INFORMATION (DOC. NO. 2005116100)
- SIDEWALK

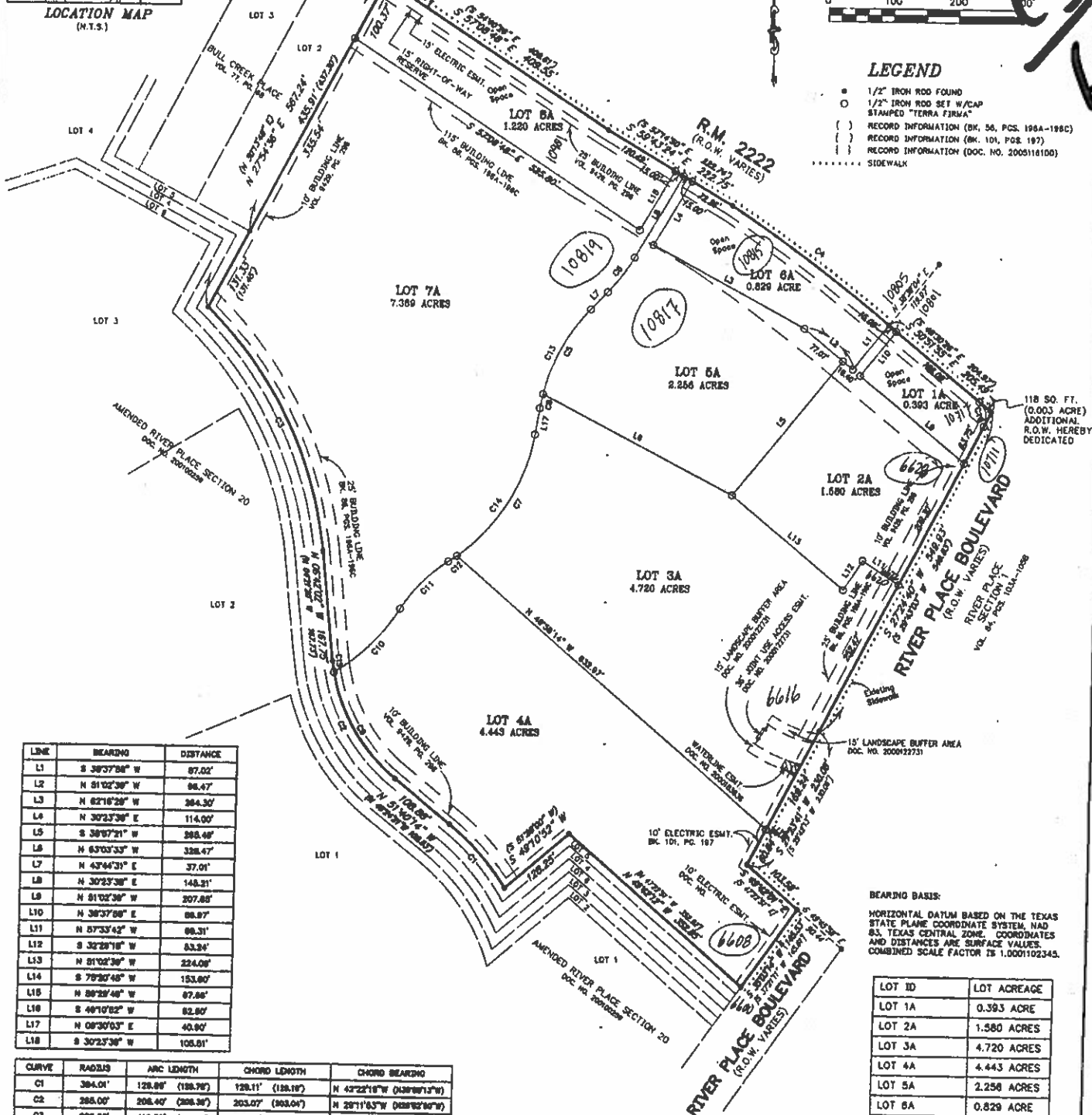

LINE	BEARING	DISTANCE
L1	S 38°37'58" W	87.02'
L2	N 81°02'38" W	88.47'
L3	N 82°16'28" W	384.30'
L4	N 30°23'38" E	114.00'
L5	S 38°07'21" W	388.48'
L6	N 63°03'33" E	328.47'
L7	N 43°44'31" E	37.01'
L8	N 30°23'38" E	148.31'
L9	N 81°02'38" W	307.88'
L10	N 38°37'58" E	88.87'
L11	N 57°33'43" W	88.31'
L12	S 32°29'18" W	53.94'
L13	N 81°02'38" W	234.08'
L14	S 79°28'48" W	153.80'
L15	N 88°28'48" W	87.86'
L16	S 49°10'52" W	82.80'
L17	N 08°30'53" E	40.80'
L18	S 30°23'38" W	105.81'

CURVE	RADIUS	ARC LENGTH	CHORD LENGTH	CHORD BEARING
C1	384.01'	128.89' (138.78')	128.11' (138.18')	N 42°22'18" W (N 38°08'13" W)
C2	388.00'	208.40' (208.38')	203.07' (203.04')	N 28°11'53" W (N 28°12'00" W)
C3	808.00'	418.88' (418.88')	411.32' (411.31')	N 28°31'38" W (N 28°31'34" W)
C4	2804.83'	301.27' (301.88')	301.13' (301.78')	S 63°52'23" E (N 36°07'36" W)
C5	287.00'	148.73'	148.03'	N 28°47'47" E
C6	287.00'	88.88'	88.71'	N 37°04'09" E
C7	287.00'	224.93'	218.22'	N 31°57'11" E
C8	287.00'	21.73'	21.72'	N 11°40'11" E
C9	288.00'	191.86'	187.41'	N 31°01'08" W
C10	288.84'	140.37'	138.89'	N 49°18'58" E
C11	228.00'	102.83'	101.83'	N 44°36'28" E
C12	287.00'	18.87'	18.87'	N 88°08'10" E
C13	287.00'	171.46'	168.82'	S 28°37'34" W
C14	287.00'	248.80'	233.82'	S 33°31'01" W
C15	288.00'	18.84'	18.84'	N 08°28'23" W
C16	30.00'	40.88'	37.87'	S 11°43'38" E

BEARING BASIS:

HORIZONTAL DATUM BASED ON THE TEXAS
STATE PLANE COORDINATE SYSTEM, NAD
83, TEXAS CENTRAL ZONE. COORDINATES
AND DISTANCES ARE SURFACE VALUES.
COMBINED SCALE FACTOR IS 1.000102343.

LOT ID	LOT ACREAGE
LOT 1A	0.393 ACRE
LOT 2A	1.580 ACRES
LOT 3A	4.720 ACRES
LOT 4A	4.443 ACRES
LOT 5A	2.256 ACRES
LOT 6A	0.829 ACRE
LOT 7A	7.388 ACRES
LOT 8A	1.220 ACRES
DEDICATED R.O.W.	0.003 ACRE
TOTAL	22.833 ACRES

JC JONES & CARTER, INC.
ENGINEERS • PLANNERS • SURVEYORS

805 Lee Cities Parkway, Suite 230 Austin, Texas 78745-5483 (512) 441-0483
Fax: (512) 445-2288

We warrant that the information contained herein is accurate to the best of our knowledge and belief, and that the same was obtained from reliable sources.

We warrant that the information contained herein is accurate to the best of our knowledge and belief, and that the same was obtained from reliable sources.

terra firma LAND SURVEYING

805 Lee Cities Parkway, Suite 230 Austin, Texas 78745 (512) 445-5273 • Fax (512) 445-2288

SHEET 1 OF 3 C# 2008-004-01

FILED	APPROVED	DATE
2008	2008	2008
11	11	11
11	11	11
11	11	11

RESUBDIVISION OF LOT 1,
RIVER PLACE CENTER, LOT 1, BLOCK A,
FOUR POINTS SOUTH AND LOT 1, BLOCK "A",
RIVER PLACE AT 2222

RECEIVED

ORDINANCE NO. 85 1219-DD

MAY 13 1987

LAND DEV. SERV.

AN ORDINANCE ESTABLISHING INITIAL PERMANENT ZONING AND CHANGING THE ZONING MAP ACCOMPANYING CHAPTER 13-2A OF THE AUSTIN CITY CODE OF 1981 AS FOLLOWS:

TRACT 1. 11.80 ACRES OF LAND, MORE OR LESS, SAVE AND EXCEPT THE FOLLOWING THREE TRACTS, IN THE WILLIAM BELL SURVEY NO. 802 AND THE BANYON PAYNE SURVEY NO. 288 FROM INTERIM "SF-2" SINGLE FAMILY RESIDENCE (STANDARD LOT) TO "GR" COMMUNITY COMMERCIAL;

TRACT 2. 0.15 ACRES OF LAND, MORE OR LESS, IN THE WILLIAM BELL SURVEY NO. 802 AND THE BANYON PAYNE SURVEY NO. 288, FROM INTERIM "SF-2: SINGLE FAMILY RESIDENCE (STANDARD LOT) TO "LO" LIMITED OFFICE; AND,

TRACT 3. 0.64 ACRES OF LAND, MORE OR LESS, IN THE WILLIAM BELL SURVEY NO. 802 AND THE BANYON PAYNE SURVEY NO. 288, FROM INTERIM "SF-2: SINGLE FAMILY RESIDENCE (STANDARD LOT) TO "LO" LIMITED OFFICE; AND,

TRACT 4. 0.45 ACRES OF LAND, MORE OR LESS, IN THE WILLIAM BELL SURVEY NO. 802 AND THE BANYON PAYNE SURVEY NO. 288, FROM INTERIM "SF-2: SINGLE FAMILY RESIDENCE (STANDARD LOT) TO "LO" LIMITED OFFICE, LOCALLY KNOWN AS 10909 F.M. 2222; SAID PROPERTY BEING LOCATED IN AUSTIN, TRAVIS COUNTY, TEXAS; SUSPENDING THE RULE REQUIRING THE READING OF ORDINANCES ON THREE SEPARATE DAYS; AND DECLARING AN EMERGENCY.

BE IT ORDAINED BY THE CITY COUNCIL OF THE CITY OF AUSTIN:

PART 1. CHAPTER 13-2A of the Austin City Code of 1981 is hereby amended to change the base zoning district on the property described in File C14r-84-237, to-wit:

TRACT 1. From Interim "SF-2" Single Family Residence (Standard Lot) to "GR" Community Commercial.

A 11.80 acre tract of land in the William Bell Survey No. 802 and the Banyon Payne Survey No. 288; said 11.80 acre tract being all of that portion of proposed Lot 1, River Place Center lying within the City of Austin Limited Annexation Area, save and except those areas described herein as Tracts 2, 3 and 4, said 10.56 acre tract being more particularly described by metes and bounds as follows:

BEGINNING, at the northernmost corner of that certain River Place Section 1, a subdivision recorded in Book 84, Page 103A-105B of the Travis County Plat Records, being on the south right-of-way line of R.M. 2222;

THENCE, departing said right-of-way line, and along a southwesterly line of said River Place Section 1, S 29° 43' 03" W, a distance of 459.67 to a point;

-84-237

C3
15

THENCE, over and across the said proposed Lot 1, River Place Center, parallel to and at a perpendicular distance of 500 feet southwest of the centerline of R.M. 2222 for the following three (3) courses:

1. N 48° 30' 26" W, a distance of 296.69 to a point of curvature;
2. 254.53 feet along the arc of a curve to the left, having a central angle of 06° 10' 00", a radius of 2364.93 feet, bearing N 51° 35' 26" W for a distance of 254.41 feet to a point of tangency, and
3. N 54° 40' 26" W, a distance of 593.78 to a point on the southeast line of that certain Lot 2, Bull Creek Place, a subdivision recorded in Book 77, Page 68 of the Travis County Plat Records;

THENCE, along the southeast line of the said Lot 2, N 30° 13' 8" E a distance of 451.79 feet to the northeast corner of the said Lot 2 on the south right-of-way line of R.M. 2222, for the northwest corner of the said proposed Lot 1, River Place Center;

THENCE, along the southerly right-of-way line of R.M. 2222, and the northerly line of the said proposed Lot 1, River Place Center the following three (3) courses:

1. S 54° 40' 26" E, a distance of 633.91;
2. 302.97 feet along the arc of a curve to the right, having a central angle of 06° 10' 00", a radius of 2814.93, bearing S 51° 35' 26" E, and a distance of 302.82 feet;
3. S 48° 30' 26" E, a distance of 202.88 feet to the POINT OF BEGINNING, containing 11.80 acres of land, more or less; SAVE AND EXCEPT,

TRACT 2. From Interim "SF-2" Single Family Residence (Standard Lot) to "LO" Limited Office.

COMMENCING, for reference, at a point of curvature on the right-of-way line of R.M. 2222, same being on a northeasterly line of Lot 1 of said River Place Center;

THENCE, leaving said right-of-way line, S 45° 29' 26" W, a distance of 143.68 feet to the Point of Beginning;

THENCE, continuing over and across said Lot 1 for the following four (4) calls:

1. S 60° 40' 26" E, a distance of 80.00 feet;
2. S 29° 19' 34" W, a distance of 80.00 feet;
3. N 60° 40' 26" W, a distance of 80.00 feet;
4. N 29° 19' 34" E, a distance of 80.00 feet to the POINT OF BEGINNING, containing 0.15 acres of land, more or less; and,

C3
16

TRACT 3. From Interim "SF-2" Single Family Residence (Standard Lot) to "LO" Limited Office

COMMENCING, for reference, at a southeasterly corner of said Lot 1 on the said right-of-way line of R.M. 2222, same being the northernmost corner of said River Place Section 1;

THENCE, with a southeasterly line of said Lot 1, and also with a northwesterly line of said River Place Section 1, S 29° 43' 03" W, a distance of 155 feet;

THENCE, N 60° 16' 57" W, a distance of 130 feet to the POINT OF BEGINNING:

THENCE, continuing over and across said Lot 1 for the following five (5) calls:

1. S 15° 16' 57" E, a distance of 56.57 feet;
2. S 29° 43' 03" W, a distance of 210.44 feet;
3. N 60° 16' 57" W, a distance of 115.00 feet;
4. N 29° 43' 03" E, a distance of 250.44 feet;
5. S 60° 16' 57" E, a distance of 75.00 feet to the POINT OF BEGINNING, containing 0.64 acres of land, more or less;

TRACT 4. From Interim "SF-2" Single Family Residence (Standard Lot) to "LO" Limited Office.

COMMENCING, for reference, at the northernmost corner of the said Lot 1, River Place Center, same being the northeast corner of the said Lot 2, Bull Creek Place, on the south right-of-way line of R.M. 2222;

THENCE, with a northwesterly line of the said Lot 1, and with a southeasterly line of said Bull Creek Place, S 30° 13' 38" W, a distance of 215 feet to a point;

THENCE, leaving said northwesterly line, S 59° 46' 12" E, a distance of 31.00 feet to the POINT OF BEGINNING:

THENCE, continuing over and across said Lot 1 for the following twelve (12) calls;

1. S 59° 46' 12" E, a distance of 25.00 feet;
2. S 14° 46' 12" E, a distance of 80.00 feet;
3. S 30° 13' 48" W, a distance of 65.00 feet;
4. S 75° 13' 48" W, a distance of 30.00 feet;
5. S 30° 13' 48" W, a distance of 50.00 feet;
6. S 19° 46' 12" E, a distance of 70.00 feet;
7. S 59° 46' 12" E, a distance of 100.00 feet;
8. N 70° 13' 48" E, a distance of 15.00 feet;
9. S 19° 46' 12" E, a distance of 57.80 feet;
10. N 54° 40' 26" W, a distance of 236.10 feet;

11. N 19° 46' 12" W, a distance of 42.74 feet;
 12. N 30° 13' 48" E, a distance of 215.00 feet to the POINT
 OF BEGINNING, containing 0.45 acres of land, more or less,

locally known as 10909 F.M. 2222 in the City of Austin, Travis County, Texas.

PART 2. It is hereby ordered that the Zoning Map accompanying Chapter 13-2A of the Austin City Code of 1981 and made a part thereof shall be changed so as to record the change ordered in this ordinance.

PART 3. That the development of the property herein described shall be accomplished in accordance with the site plan attached hereto as Exhibit "A", or as such site plan is subsequently adjusted or modified as provided by subsection 13-2A-6196 of the Austin City Code of 1981. Except to the extent that such site plan is inconsistent therewith, the development and use of the property described herein shall be in accordance with applicable ordinances of the City of Austin.

PART 4. This application for rezoning was filed prior to the effective date of Chapter 13-2A of the Austin City Code of 1981, at which time the property was zoned Interim "AA" Residence, First Height and Area District, and the applicant sought rezoning to "GR" General Retail, First Height and Area District. Notwithstanding the rezoning herein to "GR" Community Commercial for Tract 1 and "LO" Limited Office for Tracts 2 - 5, the property owner shall be permitted to obtain a building permit subject to the provisions of Chapter 13-2 and as permitted under a zoning classification thereunder of "GR" General Retail, First Height and Area District for Tract 1 and "O-1" Office for Tracts 2 - 5, in accordance with the provisions of Section 1051 of Chapter 13-2A of the Austin City Code of 1981.

PART 5. WHEREAS, an emergency is apparent for the immediate preservation of order, health, safety and general welfare of the public, which emergency requires the suspension of the rule providing for the reading of an ordinance on three separate days, and requires that this ordinance become effective immediately upon its passage; therefore, the rule requiring the reading on three separate days is hereby suspended and this ordinance shall become effective immediately upon its passage as provided by the Charter of the City of Austin.

PASSED AND APPROVED

December 9

, 1985

§
§
§
§

Frank C. Cooksey
 Frank C. Cooksey
 Mayor

APPROVED:

Paul C. Isham
 Paul C. Isham
 City Attorney

ATTEST:

James E. Aldridge
 James E. Aldridge
 City Clerk

SJS:saf

C3/18

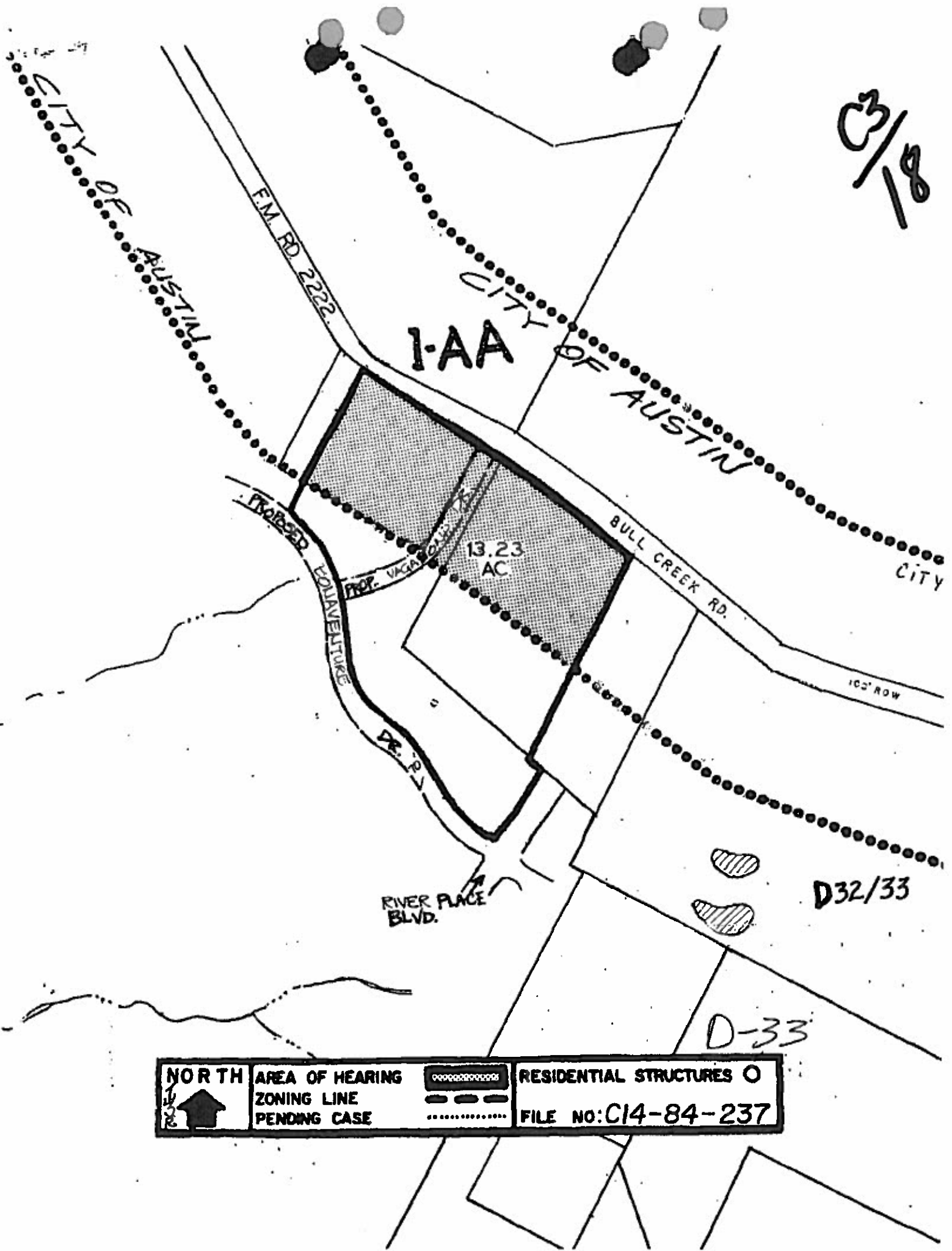

 NORTH	AREA OF HEARING		RESIDENTIAL STRUCTURES ○
	ZONING LINE		FILE NO: C14-84-237
	PENDING CASE		

3/19

CURVE DATA

1	2	3	4
207	4670.0'	073.3'	423.3'
42	244.0'	6.145'	60.30'
4	244.34'	11.30'	211.05'
115	201.04'	02.05'	243.05'
181	4162.34'	4.0073'	4240.00'

SITE DEVELOPMENT PLAN

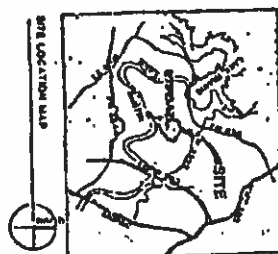
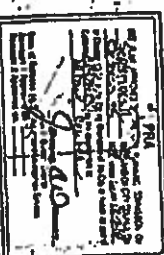
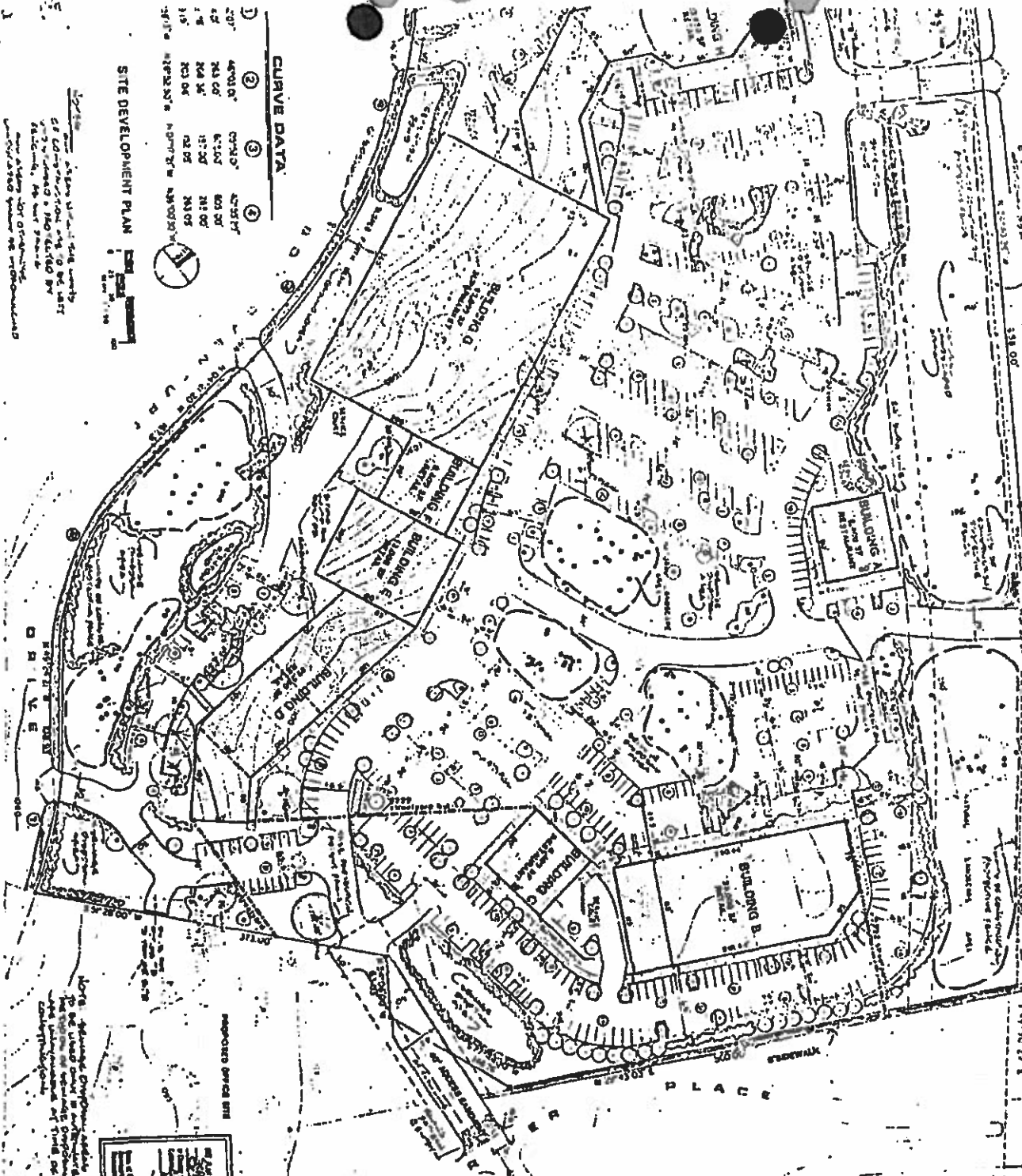

SLOPE CATEGORIES

15% - 20%	15-20
25% - 35%	25-35
Over 35%	Over 35

"EXHIBIT 'A'"

RIVERPLACE CENTER

C14R-84-237 REVERED

DATE: 01-14-84

SHEET PPA-1

A PROJECT OF WESTLAK PROPERTY COMPANY, INC.
 J. Pat Weaver and Associates
 ARCHITECTS AND ENGINEERS

03/20

GRADING & DRAINAGE PLAN

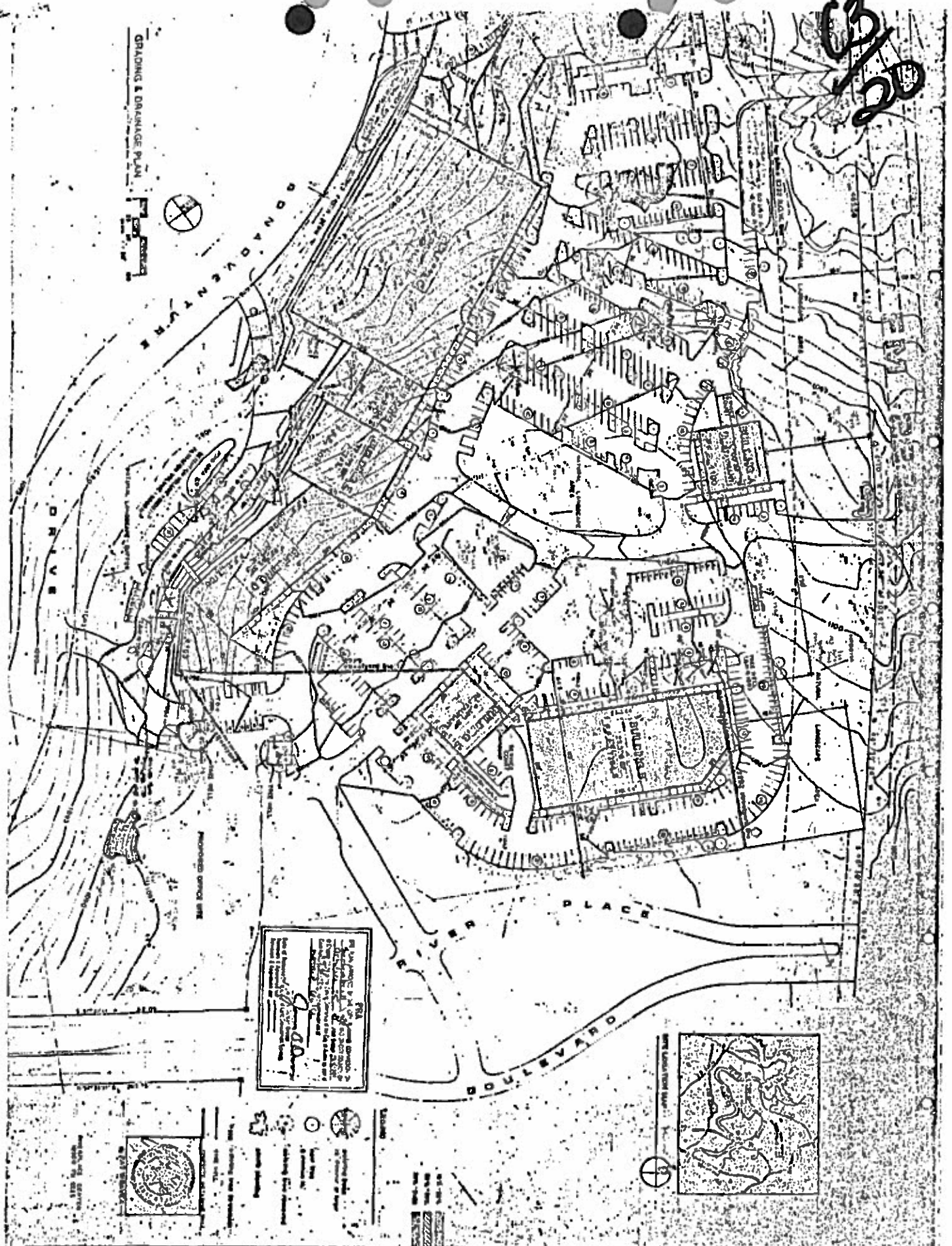

PREPARED BY
 J. J. JONES
 CIVIL ENGINEER
 1000 10th Street, N.E.
 Atlanta, Georgia 30309
 404-525-1234
 J. J. JONES & ASSOCIATES, INC.
 1000 10th Street, N.E.
 Atlanta, Georgia 30309
 404-525-1234



- Existing Building
- Proposed Building
- Existing Parking
- Proposed Parking
- Existing Road
- Proposed Road
- Existing Drainage
- Proposed Drainage

SHEET
 P101A 2

A PROJECT OF WESTLAKES PROPERTY COMPANY, INC.

RIVERPLACE CENTER

C3/2

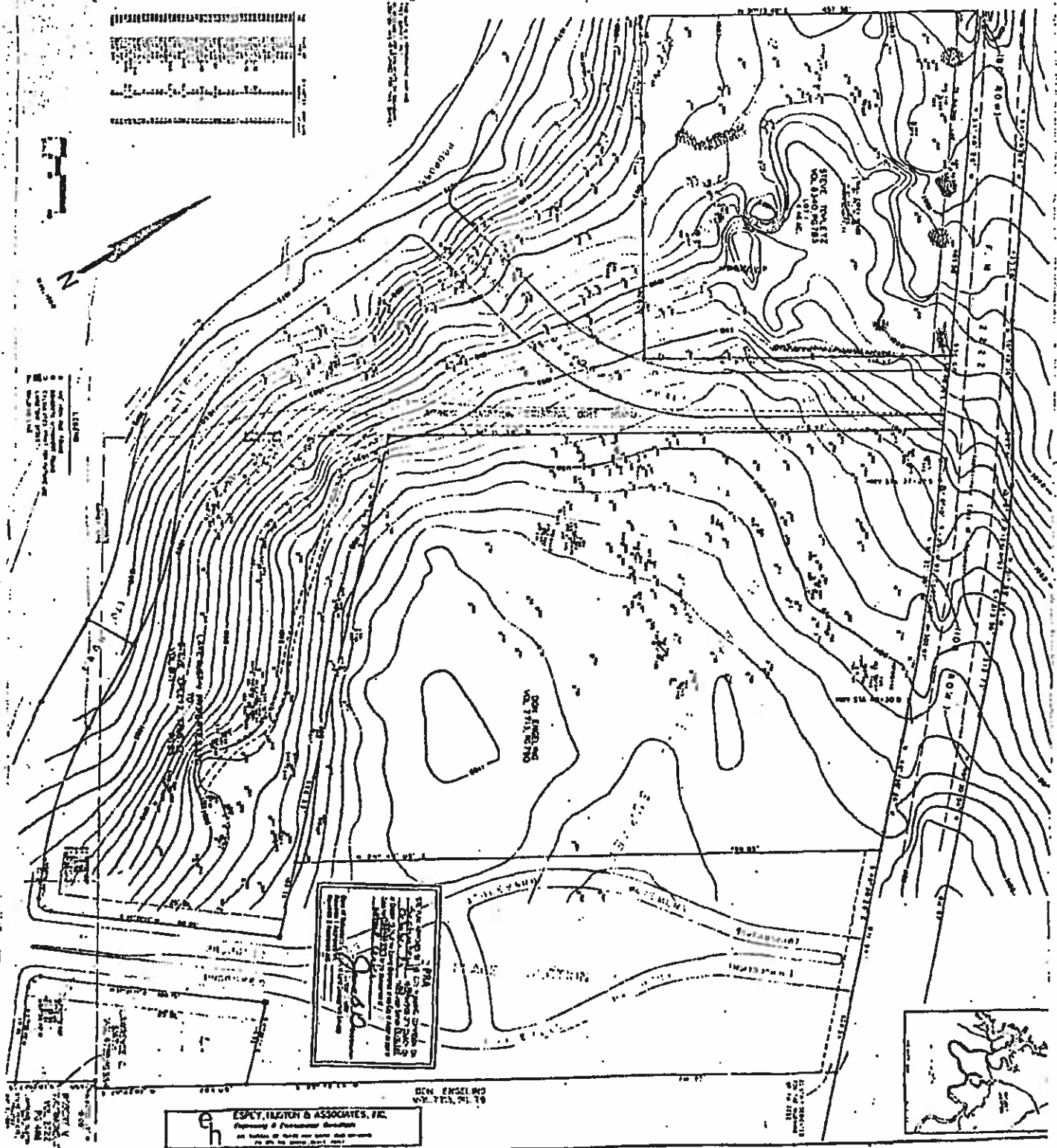

PRA

HANDICAP PARTNERS

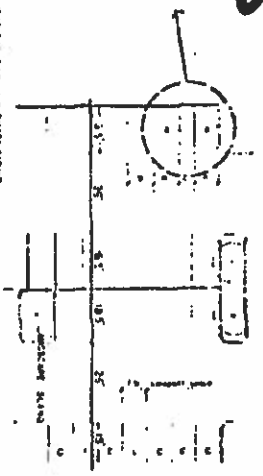

7-2024, 8-2024, 9-2024, 10-2024, 11-2024, 12-2024, 1-2025, 2-2025, 3-2025, 4-2025, 5-2025, 6-2025, 7-2025, 8-2025, 9-2025, 10-2025, 11-2025, 12-2025, 1-2026, 2-2026, 3-2026, 4-2026, 5-2026, 6-2026, 7-2026, 8-2026, 9-2026, 10-2026, 11-2026, 12-2026, 1-2027, 2-2027, 3-2027, 4-2027, 5-2027, 6-2027, 7-2027, 8-2027, 9-2027, 10-2027, 11-2027, 12-2027, 1-2028, 2-2028, 3-2028, 4-2028, 5-2028, 6-2028, 7-2028, 8-2028, 9-2028, 10-2028, 11-2028, 12-2028, 1-2029, 2-2029, 3-2029, 4-2029, 5-2029, 6-2029, 7-2029, 8-2029, 9-2029, 10-2029, 11-2029, 12-2029, 1-2030, 2-2030, 3-2030, 4-2030, 5-2030, 6-2030, 7-2030, 8-2030, 9-2030, 10-2030, 11-2030, 12-2030, 1-2031, 2-2031, 3-2031, 4-2031, 5-2031, 6-2031, 7-2031, 8-2031, 9-2031, 10-2031, 11-2031, 12-2031, 1-2032, 2-2032, 3-2032, 4-2032, 5-2032, 6-2032, 7-2032, 8-2032, 9-2032, 10-2032, 11-2032, 12-2032, 1-2033, 2-2033, 3-2033, 4-2033, 5-2033, 6-2033, 7-2033, 8-2033, 9-2033, 10-2033, 11-2033, 12-2033, 1-2034, 2-2034, 3-2034, 4-2034, 5-2034, 6-2034, 7-2034, 8-2034, 9-2034, 10-2034, 11-2034, 12-2034, 1-2035, 2-2035, 3-2035, 4-2035, 5-2035, 6-2035, 7-2035, 8-2035, 9-2035, 10-2035, 11-2035, 12-2035, 1-2036, 2-2036, 3-2036, 4-2036, 5-2036, 6-2036, 7-2036, 8-2036, 9-2036, 10-2036, 11-2036, 12-2036, 1-2037, 2-2037, 3-2037, 4-2037, 5-2037, 6-2037, 7-2037, 8-2037, 9-2037, 10-2037, 11-2037, 12-2037, 1-2038, 2-2038, 3-2038, 4-2038, 5-2038, 6-2038, 7-2038, 8-2038, 9-2038, 10-2038, 11-2038, 12-2038, 1-2039, 2-2039, 3-2039, 4-2039, 5-2039, 6-2039, 7-2039, 8-2039, 9-2039, 10-2039, 11-2039, 12-2039, 1-2040, 2-2040, 3-2040, 4-2040, 5-2040, 6-2040, 7-2040, 8-2040, 9-2040, 10-2040, 11-2040, 12-2040, 1-2041, 2-2041, 3-2041, 4-2041, 5-2041, 6-2041, 7-2041, 8-2041, 9-2041, 10-2041, 11-2041, 12-2041, 1-2042, 2-2042, 3-2042, 4-2042, 5-2042, 6-2042, 7-2042, 8-2042, 9-2042, 10-2042, 11-2042, 12-2042, 1-2043, 2-2043, 3-2043, 4-2043, 5-2043, 6-2043, 7-2043, 8-2043, 9-2043, 10-2043, 11-2043, 12-2043, 1-2044, 2-2044, 3-2044, 4-2044, 5-2044, 6-2044, 7-2044, 8-2044, 9-2044, 10-2044, 11-2044, 12-2044, 1-2045, 2-2045, 3-2045, 4-2045, 5-2045, 6-2045, 7-2045, 8-2045, 9-2045, 10-2045, 11-2045, 12-2045, 1-2046, 2-2046, 3-2046, 4-2046, 5-2046, 6-2046, 7-2046, 8-2046, 9-2046, 10-2046, 11-2046, 12-2046, 1-2047, 2-2047, 3-2047, 4-2047, 5-2047, 6-2047, 7-2047, 8-2047, 9-2047, 10-2047, 11-2047, 12-2047, 1-2048, 2-2048, 3-2048, 4-2048, 5-2048, 6-2048, 7-2048, 8-2048, 9-2048, 10-2048, 11-2048, 12-2048, 1-2049, 2-2049, 3-2049, 4-2049, 5-2049, 6-2049, 7-2049, 8-2049, 9-2049, 10-2049, 11-2049, 12-2049, 1-2050, 2-2050, 3-2050, 4-2050, 5-2050, 6-2050, 7-2050, 8-2050, 9-2050, 10-2050, 11-2050, 12-2050, 1-2051, 2-2051, 3-2051, 4-2051, 5-2051, 6-2051, 7-2051, 8-2051, 9-2051, 10-2051, 11-2051, 12-2051, 1-2052, 2-2052, 3-2052, 4-2052, 5-2052, 6-2052, 7-2052, 8-2052, 9-2052, 10-2052, 11-2052, 12-2052, 1-2053, 2-2053, 3-2053, 4-2053, 5-2053, 6-2053, 7-2053, 8-2053, 9-2053, 10-2053, 11-2053, 12-2053, 1-2054, 2-2054, 3-2054, 4-2054, 5-2054, 6-2054, 7-2054, 8-2054, 9-2054, 10-2054, 11-2054, 12-2054, 1-2055, 2-2055, 3-2055, 4-2055, 5-2055, 6-2055, 7-2055, 8-2055, 9-2055, 10-2055, 11-2055, 12-2055, 1-2056, 2-2056, 3-2056, 4-2056, 5-2056, 6-2056, 7-2056, 8-2056, 9-2056, 10-2056, 11-2056, 12-2056, 1-2057, 2-2057, 3-2057, 4-2057, 5-2057, 6-2057, 7-2057, 8-2057, 9-2057, 10-2057, 11-2057, 12-2057, 1-2058, 2-2058, 3-2058, 4-2058, 5-2058, 6-2058, 7-2058, 8-2058, 9-2058, 10-2058, 11-2058, 12-2058, 1-2059, 2-2059, 3-2059, 4-2059, 5-2059, 6-2059, 7-2059, 8-2059, 9-2059, 10-2059, 11-2059, 12-2059, 1-2060, 2-2060, 3-2060, 4-2060, 5-2060, 6-2060, 7-2060, 8-2060, 9-2060, 10-2060, 11-2060, 12-2060, 1-2061, 2-2061, 3-2061, 4-2061, 5-2061, 6-2061, 7-2061, 8-2061, 9-2061, 10-2061, 11-2061, 12-2061, 1-2062, 2-2062, 3-2062, 4-2062, 5-2062, 6-2062, 7-2062, 8-2062, 9-2062, 10-2062, 11-2062, 12-2062, 1-2063, 2-2063, 3-2063, 4-2063, 5-2063, 6-2063, 7-2063, 8-2063, 9-2063, 10-2063, 11-2063, 12-2063, 1-2064, 2-2064, 3-2064, 4-2064, 5-2064, 6-2064, 7-2064, 8-2064, 9-2064, 10-2064, 11-2064, 12-2064, 1-2065, 2-2065, 3-2065, 4-2065, 5-2065, 6-2065, 7-2065, 8-2065, 9-2065, 10-2065,



ANGLED PARKING



FOUCAULT, GUY



PRO: RCTH1 DECEMBER 2012

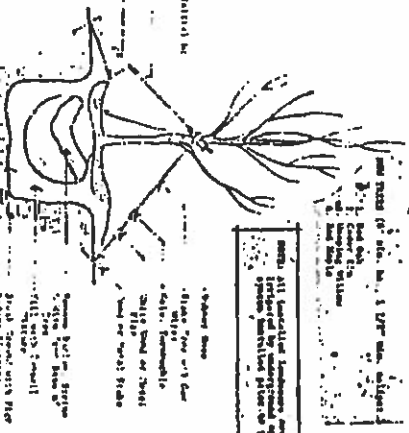

THE PLANNING DEPT.

[illegible][illegible]

NOTES PAGE

1975 1976 1977 1978 1979 1980 1981 1982 1983 1984 1985 1986 1987 1988 1989 1990 1991 1992 1993 1994 1995 1996 1997 1998 1999 2000 2001 2002 2003 2004 2005 2006 2007 2008 2009 2010 2011 2012 2013 2014 2015 2016 2017 2018 2019 2020 2021 2022 2023 2024 2025 2026 2027 2028 2029 2030 2031 2032 2033 2034 2035 2036 2037 2038 2039 2040 2041 2042 2043 2044 2045 2046 2047 2048 2049 2050 2051 2052 2053 2054 2055 2056 2057 2058 2059 2060 2061 2062 2063 2064 2065 2066 2067 2068 2069 2070 2071 2072 2073 2074 2075 2076 2077 2078 2079 2080 2081 2082 2083 2084 2085 2086 2087 2088 2089 2090 2091 2092 2093 2094 2095 2096 2097 2098 2099 2100 2101 2102 2103 2104 2105 2106 2107 2108 2109 2110 2111 2112 2113 2114 2115 2116 2117 2118 2119 2120 2121 2122 2123 2124 2125 2126 2127 2128 2129 2130 2131 2132 2133 2134 2135 2136 2137 2138 2139 2140 2141 2142 2143 2144 2145 2146 2147 2148 2149 2150 2151 2152 2153 2154 2155 2156 2157 2158 2159 2160 2161 2162 2163 2164 2165 2166 2167 2168 2169 2170 2171 2172 2173 2174 2175 2176 2177 2178 2179 2180 2181 2182 2183 2184 2185 2186 2187 2188 2189 2190 2191 2192 2193 2194 2195 2196 2197 2198 2199 2200 2201 2202 2203 2204 2205 2206 2207 2208 2209 2210 2211 2212 2213 2214 2215 2216 2217 2218 2219 2220 2221 2222 2223 2224 2225 2226 2227 2228 2229 2230 2231 2232 2233 2234 2235 2236 2237 2238 2239 2240 2241 2242 2243 2244 2245 2246 2247 2248 2249 2250 2251 2252 2253 2254 2255 2256 2257 2258 2259 2260 2261 2262 2263 2264 2265 2266 2267 2268 2269 2270 2271 2272 2273 2274 2275 2276 2277 2278 2279 2280 2281 2282 2283 2284 2285 2286 2287 2288 2289 2290 2291 2292 2293 2294 2295 2296 2297 2298 2299 2300 2301 2302 2303 2304 2305 2306 2307 2308 2309 2310 2311 2312 2313 2314 2315 2316 2317 2318 2319 2320 2321 2322 2323 2324 2325 2326 2327 2328 2329 2330 2331 2332 2333 2334 2335 2336 2337 2338 2339 2340 2341 2342 2343 2344 2345 2346 2347 2348 2349 2350 2351 2352 2353 2354 2355 2356 2357 2358 2359 2360 2361 2362 2363 2364 2365 2366 2367 2368 2369 2370 2371 2372 2373 2374 2375 2376 2377 2378 2379 2380 2381 2382 2383 2384 2385 2386 2387 2388 2389 2390 2391 2392 2393 2394 2395 2396 2397 2398 2399 2400 2401 2402 2403 2404 2405 2406 2407 2408 2409 2410 2411 2412 2413 2414 2415 2416 2417 2418 2419 2420 2421 2422 2423 2424 2425 2426 2427 2428 2429 2430 2431 2432 2433 2434 2435 2436 2437 2438 2439 2440 2441 2442 2443 2444 2445 2446 2447 2448 2449 2450 2451 2452 2453 2454 2455 2456 2457 2458 2459 2460 2461 2462 2463 2464 2465 2466 2467 2468 2469 2470 2471 2472 2473 2474 2475 2476 2477 2478 2479 2480 2481 2482 2483 2484 2485 2486 2487 2488 2489 2490 2491 2492 2493 2494 2495 2496 2497 2498 2499 2500 2501 2502 2503 2504 2505 2506 2507 2508 2509 2510 2511 2512 2513 2514 2515 2516 2517 2518 2519 2520 2521 2522 2523 2524 2525 2526 2527 2528 2529 2530 2531 2532 2533 2534 2535 2536 2537 2538 2539 2540 2541 2542 2543 2544 2545 2546 2547 2548 2549 2550 2551 2552 2553 2554 2555 2556 2557 2558 2559 2560 2561 2562 2563 2564 2565 2566 2567 2568 2569 2570 2571 2572 2573 2574 2575 2576 2577 2578 2579 2580 2581 2582 2583 2584 2585 2586 2587 2588 2589 2590 2591 2592 2593 2594 2595 2596 2597 2598 2599 2600 2601 2602 2603 2604 2605 2606 2607 2608 2609 2610 2611 2612 2613 2614 2615 2616 2617 2618 2619 2620 2621 2622 2623 2624 2625 2626 2627 2628 2629 2630 2631 2632 2633 2634 2635 2636 2637 2638 2639 2640 2641 2642 2643 2644 2645 2646 2647 2648 2649 2650 2651 2652 2653 2654 2655 2656 2657 2658 2659 2660 2661 2662 2663 2664 2665 2666 2667 2668 2669 2670 2671 2672 2673 2674 2675 2676 2677 2678 2679 2680 2681 2682 2683 2684 2685 2686 2687 2688 2689 2690 2691 2692 2693 2694 2695 2696 2697 2698 2699 2700 2701 2702 2703 2704 2705 2706 2707 2708 2709 2710 2711 2712 2713 2714 2715 2716 2717 2718 2719 2720 2721 2722 2723 2724 2725 2726 2727 2728 2729 2730 2731 2732 2733 2734 2735 2736 2737 2738 2739 2740 2741 2742 2743 2744 2745 2746 2747 2748 2749 2750 2751 2752 2753 2754 2755 2756 2757 2758 2759 2760 2761 2762 2763 2764 2765 2766 2767 2768 2769 2770 2771 2772 2773 2774 2775 2776 2777 2778 2779 2780 2781 2782 2783 2784 2785 2786 2787 2788 2789 2790 2791 2792 2

McGraw-Hill

Year	1970	1971	1972	1973	1974	1975	1976	1977	1978	1979	1980	1981	1982	1983	1984	1985	1986	1987	1988	1989	1990	1991	1992	1993	1994	1995	1996	1997	1998	1999	2000	2001	2002	2003	2004	2005	2006	2007	2008	2009	2010	2011	2012	2013	2014	2015	2016	2017	2018	2019	2020	2021	2022	2023	2024	2025	2026	2027	2028	2029	2030	2031	2032	2033	2034	2035	2036	2037	2038	2039	2040	2041	2042	2043	2044	2045	2046	2047	2048	2049	2050	2051	2052	2053	2054	2055	2056	2057	2058	2059	2060	2061	2062	2063	2064	2065	2066	2067	2068	2069	2070	2071	2072	2073	2074	2075	2076	2077	2078	2079	2080	2081	2082	2083	2084	2085	2086	2087	2088	2089	2090	2091	2092	2093	2094	2095	2096	2097	2098	2099	2100
1970	1971	1972	1973	1974	1975	1976	1977	1978	1979	1980	1981	1982	1983	1984	1985	1986	1987	1988	1989	1990	1991	1992	1993	1994	1995	1996	1997	1998	1999	2000	2001	2002	2003	2004	2005	2006	2007	2008	2009	2010	2011	2012	2013	2014	2015	2016	2017	2018	2019	2020	2021	2022	2023	2024	2025	2026	2027	2028	2029	2030	2031	2032	2033	2034	2035	2036	2037	2038	2039	2040	2041	2042	2043	2044	2045	2046	2047	2048	2049	2050	2051	2052	2053	2054	2055	2056	2057	2058	2059	2060	2061	2062	2063	2064	2065	2066	2067	2068	2069	2070	2071	2072	2073	2074	2075	2076	2077	2078	2079	2080	2081	2082	2083	2084	2085	2086	2087	2088	2089	2090	2091	2092	2093	2094	2095	2096	2097	2098	2099	2100	

PARTICIPANTS PROVIDED

[illegible]**NOTES ON CONTRIBUTORS**

ALL INFORMATION CONTAINED HEREIN IS UNCLASSIFIED
DATE 08-28-2001 BY 60322 UCBAW

F.A.R. (how to use this) 10 to 10

Part 1: Simple Calculation

[illegible]

POWELL STREET AND CALCULATIONS

[illegible]

Information

[illegible][illegible]

$$1002 = 1111$$

ORDINANCE NO. 86 0410-I

MAY 12 1986

C3
24

AN ORDINANCE ESTABLISHING INITIAL PERMANENT ZONING AND CHANGING THE ZONING MAP ACCOMPANYING CHAPTER 13-2A OF THE AUSTIN CITY CODE OF 1981 AS FOLLOWS:

9.70 ACRES OF LAND, MORE OR LESS, IN THE WILLIAM BELL SURVEY NO. 802 AND THE BANYON PAYNE SURVEY NO. 288, LOCALLY KNOWN AS 10900 R.M. 2222, FROM INTERIM "SF-2" SINGLE FAMILY RESIDENCE (STANDARD LOT) TO "GR" COMMUNITY COMMERCIAL; SAID PROPERTY BEING LOCATED IN AUSTIN, TRAVIS COUNTY, TEXAS; SUSPENDING THE RULE REQUIRING THE READING OF ORDINANCES ON THREE SEPARATE DAYS; AND PROVIDING AN EFFECTIVE DATE.

BE IT ORDAINED BY THE CITY COUNCIL OF THE CITY OF AUSTIN:

PART 1. CHAPTER 13-2A of the Austin City Code of 1981 is hereby amended to change the base zoning district from Interim "SF-2" Single Family Residence (Standard Lot) to "GR" Community Commercial on the property described in File C14r-85-394, to-wit:

A 9.70 acre tract of land in the William Bell Survey No. 802 and the Banyon Payne Survey No. 288, being all of that portion of proposed River Place Center Lot 1, lying outside of the City of Austin Limited annexation area, said 9.70 acre tract being more particularly described by metes and bounds in Exhibit "A", attached hereto and incorporated herein for all purposes,

locally known as 10900 R.M. 2222 in the City of Austin, Travis County, Texas.

PART 2. It is hereby ordered that the Zoning Map accompanying Chapter 13-2A of the Austin City Code of 1981 and made a part thereof shall be changed so as to record the change ordered in this ordinance.

PART 3. That the development of the property herein described shall be accomplished in accordance with the site plan attached hereto as Exhibit "B", or as such site plan is subsequently adjusted or modified as provided by subsection 13-2A-6196 of the Austin City Code of 1981. Except to the extent that such site plan is inconsistent therewith, the development and use of the property described herein shall be in accordance with applicable ordinances of the City of Austin.

PART 4. The rule requiring that ordinances shall be read on three separate days is hereby suspended, and this ordinance shall become effective ten (10) days following the date of its passage.

PASSED AND APPROVED

April 10

, 1986

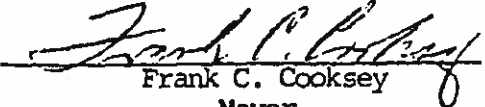
§
§
§
§
Frank C. Cooksey
Mayor

APPROVED:

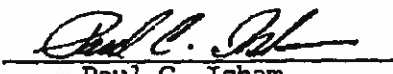
Paul C. Isham
City Attorney

ATTEST:

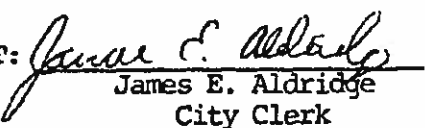
James E. Aldridge
City Clerk

SJS:saf

Exhibit "A"
FN 3160 (CJD)
(Revised)
EH&A Job No. 6383-12

C14-85-394
River Place Center
January 6, 1986

C14-85-394

C3/26

FIELD NOTES

FIELD NOTE DESCRIPTION FROM RECORD INFORMATION FOR ZONING PURPOSES OF A 9.70 ACRE TRACT OF LAND IN THE WILLIAM BELL SURVEY NO. 802 AND THE BANYON PAYNE SURVEY NO. 288, BEING ALL OF THAT PORTION OF PROPOSED RIVER PLACE CENTER, LOT 1, LYING OUTSIDE OF THE CITY OF AUSTIN LIMITED ANNEXATION AREA, SAID 9.70 ACRE TRACT BEING REPRESENTED ON THE ACCOMPANYING SKETCH AND BEING MORE PARTICULARLY DESCRIBED BY METES AND BOUNDS AS FOLLOWS:

COMMENCING, for reference at the easternmost corner of the said proposed River Place Center, also being the northernmost corner of that certain River Place Section 1, a subdivision recorded in Book 84, Pages 103A-105B of the Travis County Plat Records, said commencing point also being on the south right-of-way line of F.M. 2222;

THENCE, departing said right-of-way line, and with a southeast line of the said proposed River Place Center, also being a northwest line of the said River Place Section 1, S 29° 43' 03" W, a distance of 459.67 feet to the POINT OF BEGINNING;

THENCE, with the said northwest line of River Place Section 1, S 29° 43' 03" W, a distance of 100.38 feet to a southeast corner of Lot 1 of the said proposed River Place Center, same being the northernmost corner of Lot 2 of same;

THENCE, with the north boundary of the said Lot 2, same being the southernmost boundary of the said Lot 1 the following three (3) calls:

1. S 77° 44' 00" W, a distance of 146.76 feet;
2. N 54° 06' 00" W, a distance of 63.03 feet; and
3. S 51° 28' 00" W, a distance of 373.00 feet to the western most corner of the said Lot 2;

THENCE, with the southwest boundary of Lot 1 of the said proposed River Place Center the following five (5) calls:

1. 129.78 feet with the arc of a curve to the left having a central angle of 18° 52' 17", a radius of 394.01 feet, a tangent length of 65.48 feet and a chord bearing N 39° 58' 13" W for a distance of 129.19 feet to a point of tangency,
2. N 49° 24' 21" W, a distance of 108.93 feet to a point of curvature,
3. 208.36 feet with the arc of a curve to the right, having a central angle of 45° 03' 01", a radius of 265.00 feet, a tangent length of 109.90 feet, and a chord bearing N 26° 52' 50" W for a distance of 203.04 feet to a point of tangency,
4. N 04° 21' 20" W, a distance of 167.73 feet to a point of curvature,
5. 419.68 feet with the arc of a curve to the left having a central angle of 39° 44' 43", a radius of 605.00 feet, a tangent length of 218.68 feet, and a chord bearing N 24° 13' 41" W for a distance of 411.31 feet to a point of tangency;

Exhibit "A"
FN 3160 (CJD)
(Revised)
EH&A Job No. 6383-12

River Place Center
January 6, 1986

C3
27

THENCE, with the northwest boundary of the said proposed River Place Center, N 30° 13' 48" E, passing at 131.45 feet an easterly corner of that certain tract described in a deed to S. Topletz, Trustee, and recorded in Volume 8171, Page 25 of the Deed Records of Travis County, said corner also being the southernmost corner of Lot 2 of that certain Bull Creek Place, a subdivision recorded in Book 77, Page 68 of the Plat Records of Travis County, in all, 137.04 feet to the northwest corner of the tract herein described,

THENCE, over and across the said Lot 1 of the proposed River Place Center parallel to and at a perpendicular distance of 500 feet southwest of the centerline of F.M. 2222 the following three (3) calls:

1. S 54° 40' 26" E, a distance of 593.78 feet to a point of curvature,
2. 254.53 feet with the arc of a curve to the right having a central angle of 06° 10' 00", a radius of 2364.93 feet, a tangent length of 127.39 feet, and a chord bearing S 51° 35' 26" E for a distance of 254.41 feet to a point of tangency,
3. S 48° 30' 26" E, a distance of 296.69 feet to the POINT OF BEGINNING, containing 9.70 acres of land, more or less.

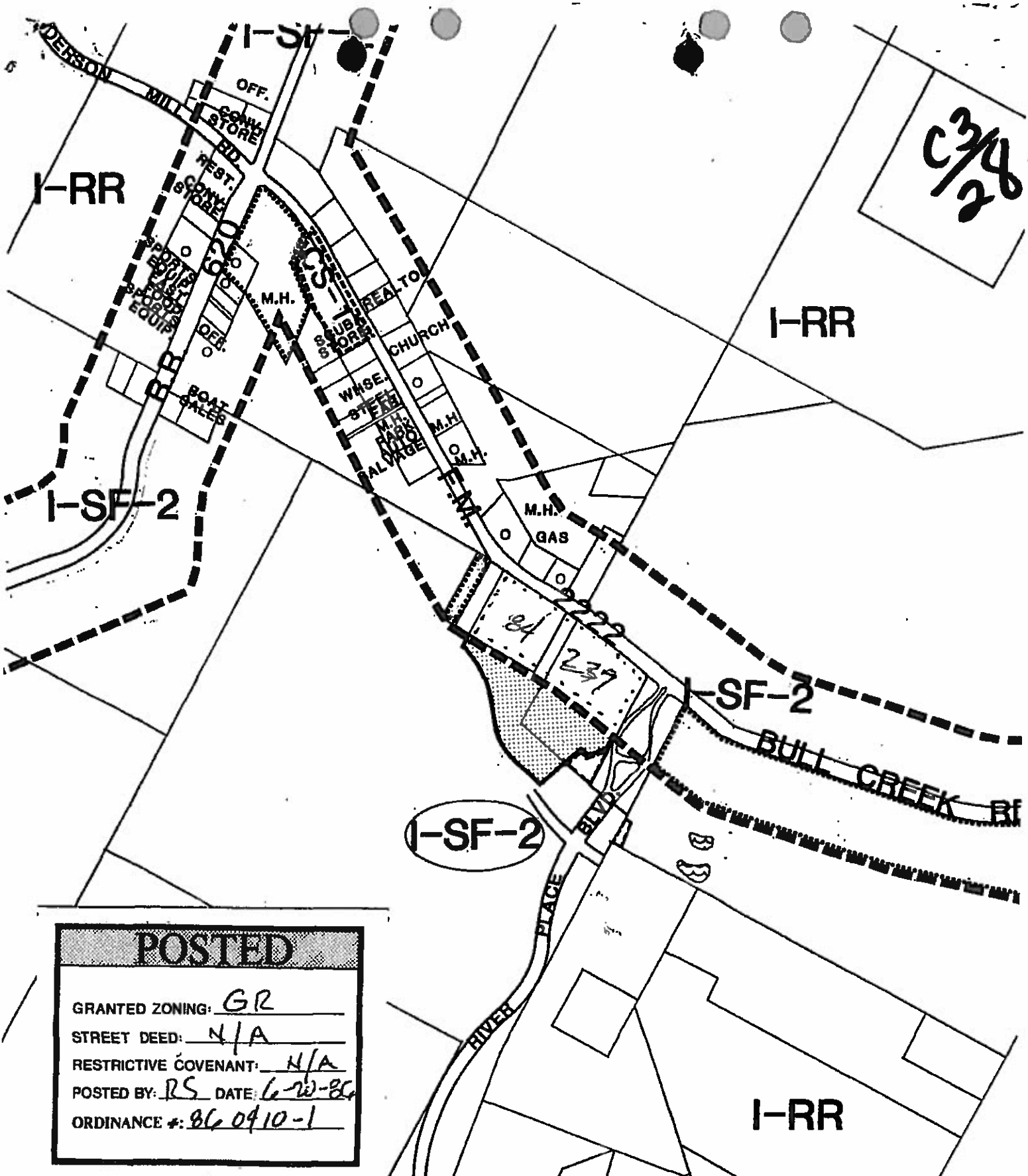

POSTED	
GRANTED ZONING:	<u>GR</u>
STREET DEED:	<u>N/A</u>
RESTRICTIVE COVENANT:	<u>N/A</u>
POSTED BY:	<u>RS</u> DATE: <u>6-20-86</u>
ORDINANCE #:	<u>86 0410-1</u>

NORTH 	PENDING CASE	SUBJECT TRACT	GRID
	ZONING LINE	SUBJECT ACREAGE <u>9.7 AC.</u>	<u>D 33</u>
	CYCLE <u>2</u> <u>PLANTLS</u> <u>tj</u>	CASE NO: <u>C14r-85-394</u>	

C373
RECEIVED

ORDINANCE NO. 88 0728-E

JUN 10 1989

LAND DEV. SERV.

AN ORDINANCE AMENDING ORDINANCE NO. 851219-DD, ENACTED BY THE CITY COUNCIL DECEMBER 19, 1985, BY CORRECTING THE USE DESIGNATION OF CERTAIN PROPERTY LOCATED AT 10909 F.M. 2222 IN THE CITY OF AUSTIN, TRAVIS COUNTY, TEXAS (ZONING CASE NO. C14r-84-237); WAIVING THE RULE REQUIRING THE READING OF ORDINANCES ON THREE SEPARATE DAYS; AND PROVIDING AN EFFECTIVE DATE.

BE IT ORDAINED BY THE CITY COUNCIL OF THE CITY OF AUSTIN:

PART 1. Ordinance No. 851219-DD, Zoning Case C14r-84-237, enacted by the City Council on December 19, 1985, is hereby corrected by deleting, in its entirety, the caption in said ordinance and substituting the following section to read as follows:

AN ORDINANCE ESTABLISHING INITIAL PERMANENT ZONING AND CHANGING THE ZONING MAP ACCOMPANYING CHAPTER 13-2A OF THE AUSTIN CITY CODE OF 1981 AS FOLLOWS:

TRACT 1: 11.80 ACRES OF LAND, MORE OR LESS, SAVE AND EXCEPT THE FOLLOWING THREE TRACTS, IN THE WILLIAM BELL SURVEY NO. 802 AND THE BANYON PAYNE SURVEY NO. 288 FROM INTERIM "SF-2" SINGLE FAMILY RESIDENCE (STANDARD LOT) TO "LO" LIMITED OFFICE;

TRACT 2: 0.15 ACRES OF LAND, MORE OR LESS, IN THE WILLIAM BELL SURVEY NO. 802 AND THE BANYON PAYNE SURVEY NO. 288 FROM INTERIM "SF-2" SINGLE FAMILY RESIDENCE (STANDARD LOT) TO "GR" COMMUNITY COMMERCIAL;

TRACT 3: 0.64 ACRES OF LAND, MORE OR LESS, IN THE WILLIAM BELL SURVEY NO. 802 AND THE BANYON PAYNE SURVEY NO. 288 FROM INTERIM "SF-2" SINGLE FAMILY RESIDENCE (STANDARD LOT) TO "GR" COMMUNITY COMMERCIAL;

TRACT 4: 0.45 ACRES OF LAND, MORE OR LESS, IN THE WILLIAM BELL SURVEY NO. 802 AND THE BANYON PAYNE SURVEY NO. 288 FROM INTERIM "SF-2" SINGLE FAMILY RESIDENCE (STANDARD LOT) TO "GR" COMMUNITY COMMERCIAL;

LOCALLY KNOWN AS 10909 F.M. 2222; SAID PROPERTY BEING LOCATED IN AUSTIN, TRAVIS COUNTY, TEXAS; SUSPENDING THE RULE REQUIRING THE READING OF ORDINANCES ON THREE SEPARATE DAYS; AND DECLARING AN EMERGENCY.

PART 2. Part 1 of Ordinance No. 851219-DD, Zoning Case C14r-84-237, enacted by the City Council on December 19, 1985, is corrected by deleting the following sections:

TRACT 1. From Interim "SF-2" Single Family Residence (Standard Lot) to "GR" Community Commercial.

C3/3

TRACT 2. From Interim "SF-2" Single Family Residence (Standard Lot) to "LO" Limited Office.

TRACT 3. From Interim "SF-2" Single Family Residence (Standard Lot) to "LO" Limited Office.

TRACT 4. From Interim "SF-2" Single Family Residence (Standard Lot) to "LO" Limited Office.

and substituting the following sections to read as follows:

TRACT 1. From Interim "SF-2" Single Family Residence. (Standard Lot) to "LO" Limited Office.

TRACT 2. From Interim "SF-2" Single Family Residence (Standard Lot) to "GR" Community Commercial.

TRACT 3. From Interim "SF-2" Single Family Residence (Standard Lot) to "GR" Community Commercial.

TRACT 4. From Interim "SF-2" Single Family Residence (Standard Lot) to "GR" Community Commercial.

PART 3. Ordinance No. 851219-DD, Zoning Case Cl4r-84-237, enacted by the City Council on December 19, 1985, is hereby corrected by deleting PART 4 in its entirety in said ordinance and substituting the following section to read as follows:

PART 4. This application for rezoning was filed prior to the effective date of Chapter 13-2A of the Austin City Code of 1981, at which time the property was zoned Interim "AA", First Height and Area District, and the applicant sought rezoning to "GR" General Retail, First Height and Area District. Notwithstanding the rezoning herein to "LO" Limited Office for Tract 1 and "GR" Community Commercial for Tracts 2-4, the property owner shall be permitted to obtain a building permit subject to the provisions of Chapter 13-2 and as permitted under a zoning classification thereunder of "O-1" First Height and Area District for Tract 1 and "GR" General Retail for Tract 2-4 in accordance with the provisions of Section 1051 of Chapter 13-2A of the Austin City Code of 1981.

PART 4. It is ordered that the Zoning Map established by Sec. 13-2-22 of the Austin City Code of 1981 and made a part thereof shall be changed so as to record the amendment enacted in this ordinance.

PART 5. The requirement imposed by Section 2-2-3 of the Austin City Code of 1981 that this ordinance be read on three separate

C3/32

days shall be waived by the affirmative vote of five members of the City Council to pass this ordinance through more than one reading on a single vote.

PART 6. This ordinance shall be effective ten days following the date of its final passage.

PASSED AND APPROVED

July 28

, 1988

§
§
§
§

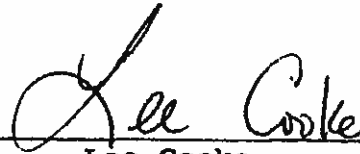

Lee Cooke
Mayor

APPROVED:



Jonathan Davis
Acting City Attorney

ATTEST:

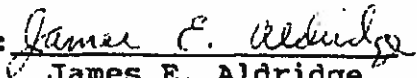

James E. Aldridge
City Clerk

84-237. corrective ord.
AFM/jj

GR

CS
184-
470

SCUBA
STORE

RESTOR

VACANT
BLDG.

M. H

FOUR POINTS
DRIVE

REST

WHSE.

STEEL
FAB.

M. H.

CHURCH.

M. H.
PARK

100

MH

AUTO
SALVAGE

BLVD.

SF-2

1-SF-2

85-013

AUTO
REPAIR

184-237

GR

LO

185-394

GR

DR

84-237

BAFFIN
BLVD.

C3/33

DR

BLVD.

MH

GAS

BULL-CREEK ROAD

CITY
COUNTY

85-018

PLACE
BLVD.

GR
DR

ORDINANCE NO. 20080320-065

C3
34

AN ORDINANCE REZONING AND CHANGING THE ZONING MAP FOR THE PROPERTY LOCATED AT 10815 FM 2222 ROAD FROM LIMITED OFFICE (LO) DISTRICT AND COMMUNITY COMMERCIAL (GR) DISTRICT TO COMMUNITY COMMERCIAL (GR) DISTRICT FOR TRACT ONE AND LIMITED OFFICE (LO) DISTRICT AND COMMUNITY COMMERCIAL (GR) DISTRICT FOR TRACT TWO.

BE IT ORDAINED BY THE CITY COUNCIL OF THE CITY OF AUSTIN:

PART 1. The zoning map established by Section 25-2-191 of the City Code is amended to change the base districts on the property described in Zoning Case No. C14-2008-0027, on file at the Neighborhood Planning and Zoning Department, as follows:

Tract One: From limited office (LO) district and community commercial (GR) district to community commercial (GR) district.

A 28,000 sq. ft. tract of land, more or less, out of Lot 1, River Place Center Subdivision, the tract of land being more particularly described by metes and bounds in Exhibit "A" incorporated into this ordinance; and,

Tract Two: From limited office (LO) district and community commercial (GR) district to limited office (LO) district and community commercial (GR) district.

Lot 1, River Place Center Subdivision, a subdivision in the City of Austin, Travis County, Texas, according to the map or plat of record in Plat Book 86, Pages 196A-196C, of the Plat Records of Travis County, Texas; Save and Except the property described as Tract One in this ordinance,

locally known as 10815 FM 2222 Road, in the City of Austin, Travis County, Texas, and generally identified in the map attached as Exhibit "B".

C3
35

PART 2. This ordinance takes effect on March 31, 2008.

PASSED AND APPROVED

_____, March 20, 2008 §
 §
 § Will Wynn
 Will Wynn
 Mayor

APPROVED: David Allan Smith **ATTEST:** Shirley A. Gentry
 David Allan Smith Shirley A. Gentry
 City Attorney City Clerk

EXHIBIT A
TRACT ONE
FIELD NOTES
PROPOSED ZONING BOUNDARY

C3
36

ALL THAT CERTAIN PARCEL OR TRACT OF LAND OUT OF THE WILLIAM BELL SURVEY NO. 802, CITY OF AUSTIN, TRAVIS COUNTY, TEXAS; BEING A PORTION OF LOT 1, RIVER PLACE CENTER, A SUBDIVISION AS RECORDED IN BOOK 86, PAGES 196A-196C OF THE PLAT RECORDS OF TRAVIS COUNTY, TEXAS; SAID LOT 1 BEING CONVEYED TO RIVER PLACE POINTE, L.P., A TEXAS LIMITED PARTNERSHIP BY SPECIAL WARRANTY DEED RECORDED IN DOCUMENT NO. 2005116100 OF THE OFFICIAL PUBLIC RECORDS OF TRAVIS COUNTY, TEXAS, AND BEING MORE PARTICULARLY DESCRIBED BY METES AND BOUNDS AS FOLLOWS:

COMMENCING for POINT OF REFERENCE at a ½" iron rod found at the intersection of the southwest right-of-way line of R.M Highway No. 2222 and the northwest right-of-way line of River Place Boulevard, said iron rod found also being the most easterly corner of the above described Lot 1, from which a ½" iron rod found on said southwest right-of-way line of R.M. Highway No. 2222 bears N50°51'55"W a distance of 205.49 feet, Thence, S51°09'36"W a distance of 173.81 feet to a point for the most easterly corner and POINT OF BEGINNING of the herein described tract;

THENCE S39°08'05"W a distance of 160.00 feet to a point for the most southerly corner of this tract,

THENCE N50°51'55"W a distance of 175.00 feet to a point for the most westerly corner of this tract;

THENCE N39°08'05"E a distance of 160.00 feet to a point for the most northerly corner of this tract;

C3/3

THENCE S50°51'55"E a distance of 175.00 feet to the POINT OF BEGINNING,
and containing 28,000 square feet of land, more or less.

I HEREBY CERTIFY that these notes were prepared by Terra Firma Land Surveying
from a survey made on the ground on November 7, 2007 under my supervision and are
true and correct to the best of my knowledge. A sketch accompanies this description.

Jonathan O. Nobles

Registered Professional Land Surveyor No. 5777

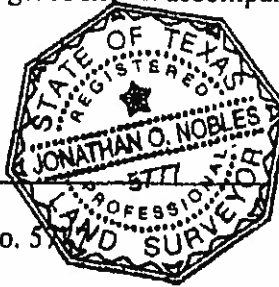

1/11/2008
Date

Client: Aspen Properties
Date: January 11, 2008
WO No.: 0A434-002-00/503
FB: 590/55
File: J:\Projects\A434\002\Survey\A434-002.crd

C3/56

Scale 1"=100'

R.M. 2222
(R.O.W VARIES)

LOT 1
RIVER PLACE CENTER
BK. 86, PGS. 196A-196C

**SKETCH TO
ACCOMPANY
FIELD NOTES
PROPOSED ZONING
BOUNDARY**

As Surveyed By:

Jonathan O. Nobles
Jonathan O. Nobles
Registered Professional Land Surveyor No. 5777
Date: November 7, 2007

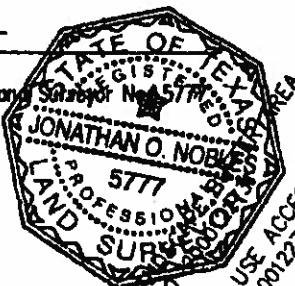

PROPOSED
ZONING
BOUNDARY
28,000 SQ. FT.

RIVER PLACE BOULEVARD
(R.O.W. VARIES)
RIVER PLACE
SECTION 1
VOL. 84, PGS. 103A-105B

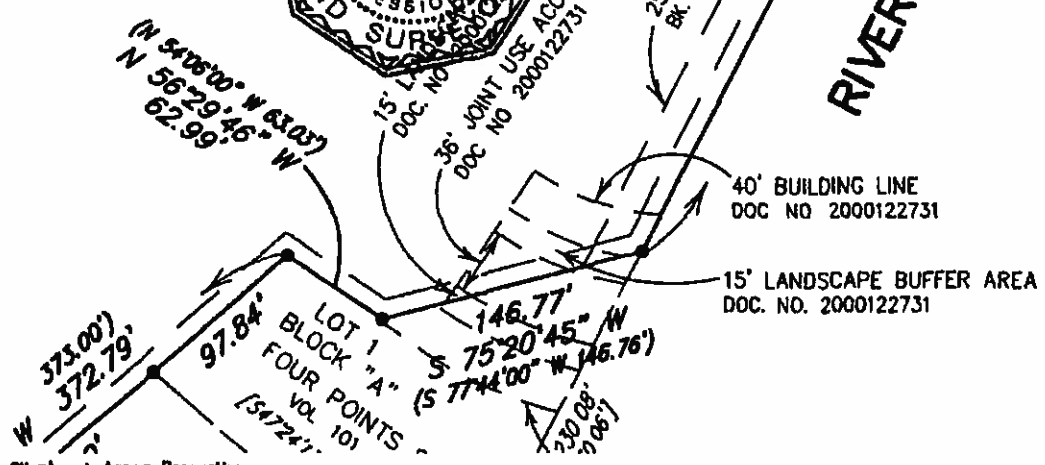

Client : Aspen Properties
Date : January 10, 2008
Office : C. Cregar, J. Nobles, C. W. Boughby
Crew : J. Jones, M. Snyder
F.B. : 580/35
Job No : 0A434-002-00 500
Disk : J:\Projects\A434\002\Survey\A434-002.crd & A434-002 ZONING.dwg

This survey contains information that is proprietary to Terra Firma Land Surveying. No part of this document is to be reproduced or transmitted in any form or by any means electronic or mechanical, including photocopying, recording, or by any information storage and retrieval system, without prior written permission of Terra Firma Land Surveying.

terra firma LAND SURVEYING

