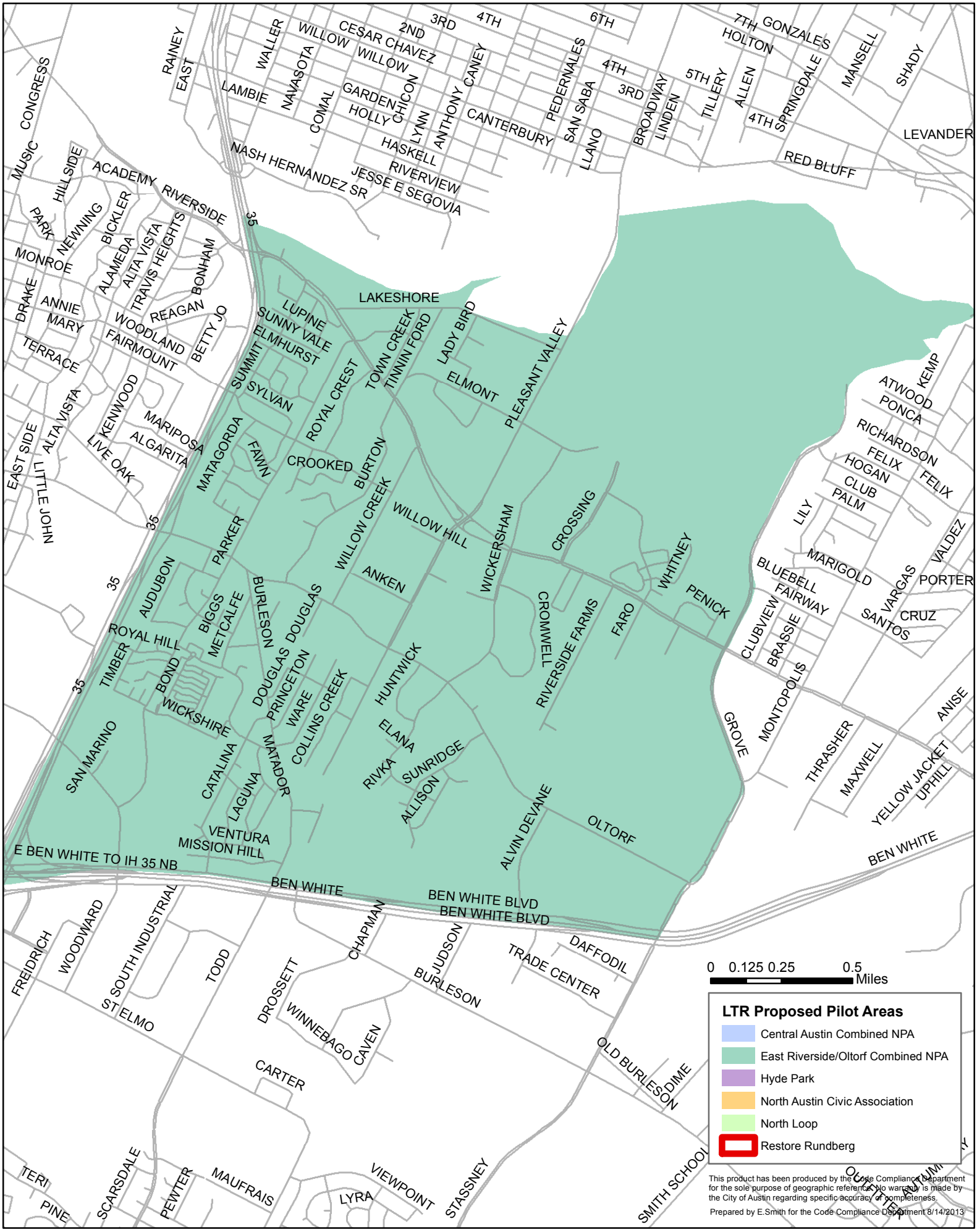Proposed Areas for a Long-Term Rental Registration Pilot Program - East Riverside / Oltorf Combined Neighborhood (EROC)