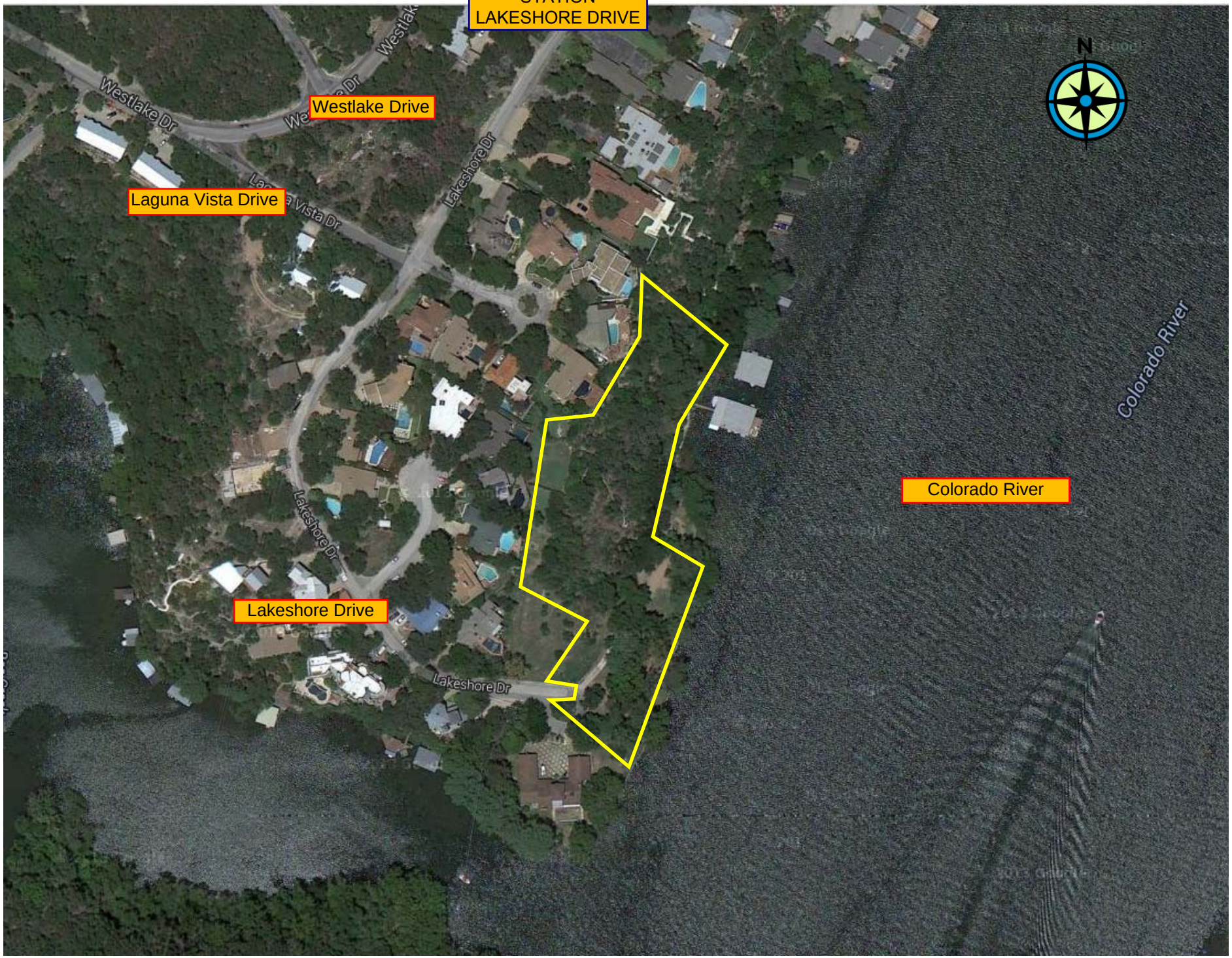WEST BANK LIFT STATION
LAKESHORE DRIVE