

Curve	Radius	Delta	Tangent	Length	Chord	Bearing
C-1	13.60'	724.3210'	9.98'	17.22'	16.09'	N244.30758° W
C-2	178.53'	124.0255'	18.84'	37.54'	37.47'	S034.4839° W
C-3	176.07'	174.0335'	25.55'	52.91'	52.71'	N064.4737° E

REVISED SITE PLAN

Scale if printed on 11x17 sheet 1/16" = 1' - 0"
Scale if printed on 24x36 sheet 1/8" = 1' - 0"



LEGAL DESCRIPTION

Lot 13, Block 1 of, an addition in the City of Austin, Travis County, Texas, according to the map or plat thereof recorded in Book 3, Page 35 of the plat records of Travis County, Texas. Known locally as 3201 Glenview Avenue, Austin, Texas.

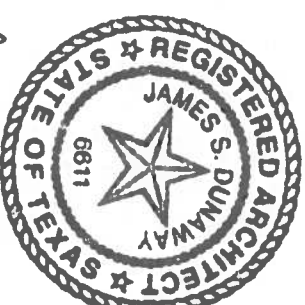

James S. Dunaway
2/26/2014

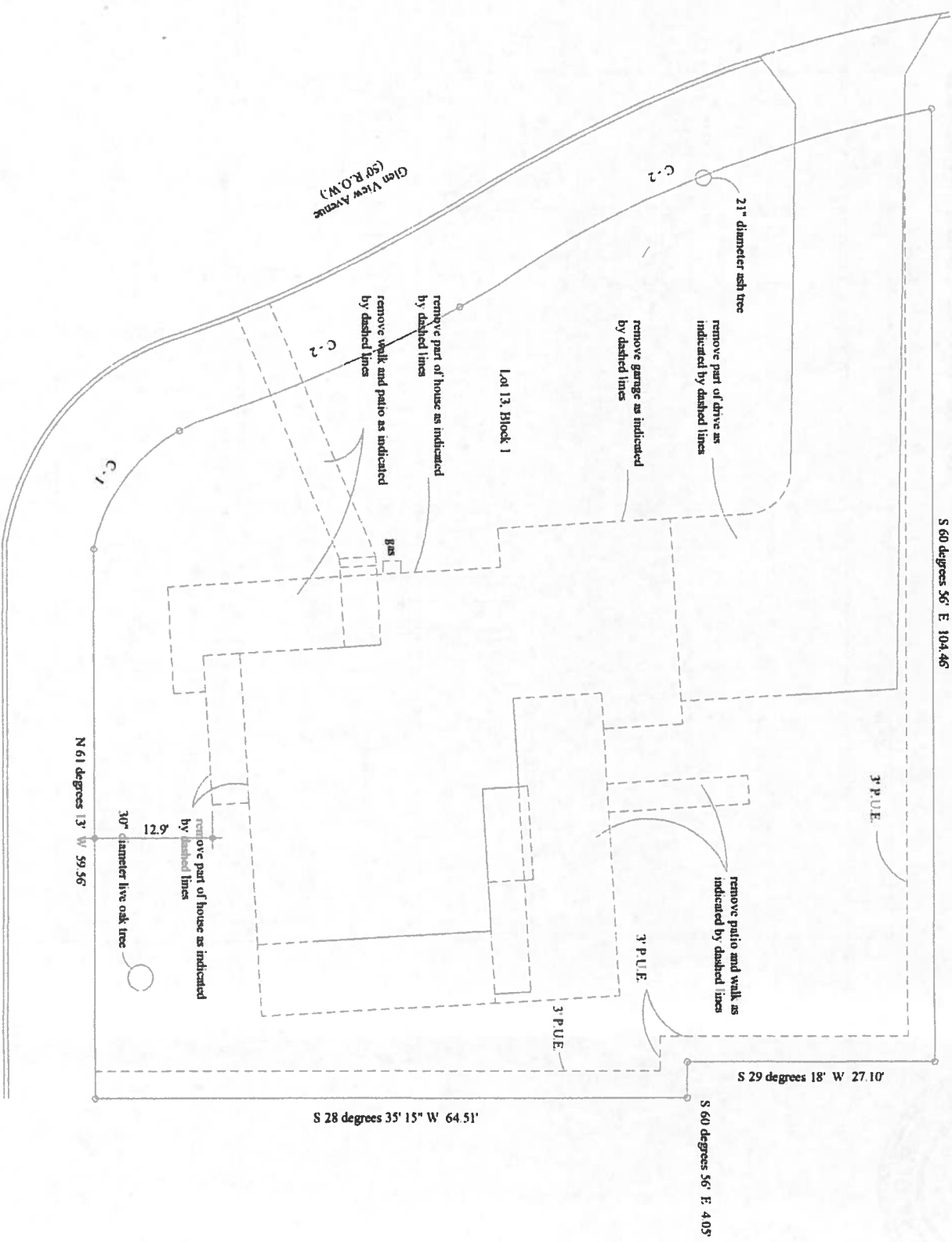

Curve	Radius	Delta	Tangent	Length	Chord	Bearing
C-1	13.60'	72d. 32'10"	9.98'	17.22'	16.09'	N2d4.30'58" W
C-2	178.53'	12d. 02'55"	18.84'	37.54'	37.47'	S03d.48'39" W
C-3	176.07'	17d. 03'35"	25.55'	52.91'	52.71'	N06d.47'17" E

DEMOLITION SITE PLAN

Scale if printed on 11x17 sheet: 1/16" = 1' - 0"



----- dashed lines indicate remove existing

LEGAL DESCRIPTION

Lot 13, Block 1 of , an addition in the City of Austin, Travis County, Texas, according to the map or plat thereof recorded in Book 3, Page 35 of the plat records of Travis County, Texas. Known locally as 3201 Glenview Avenue, Austin, Texas.

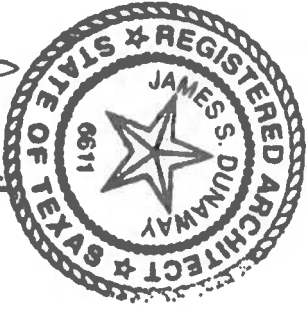

James S. Dunaway
2/26/2014

TITLE: DEMOLITION SITE PLAN
COMMISSION: THE RESIDENCE AT 3201 GLEN VIEW AVENUE
DATE: FEBRUARY 26, 2013
JAMES STOCKTON DUNAWAY AND ASSOCIATES ARCHITECTS
MEMBERS OF THE AMERICAN INSTITUTE OF ARCHITECTS
AUSTIN, TEXAS

D100

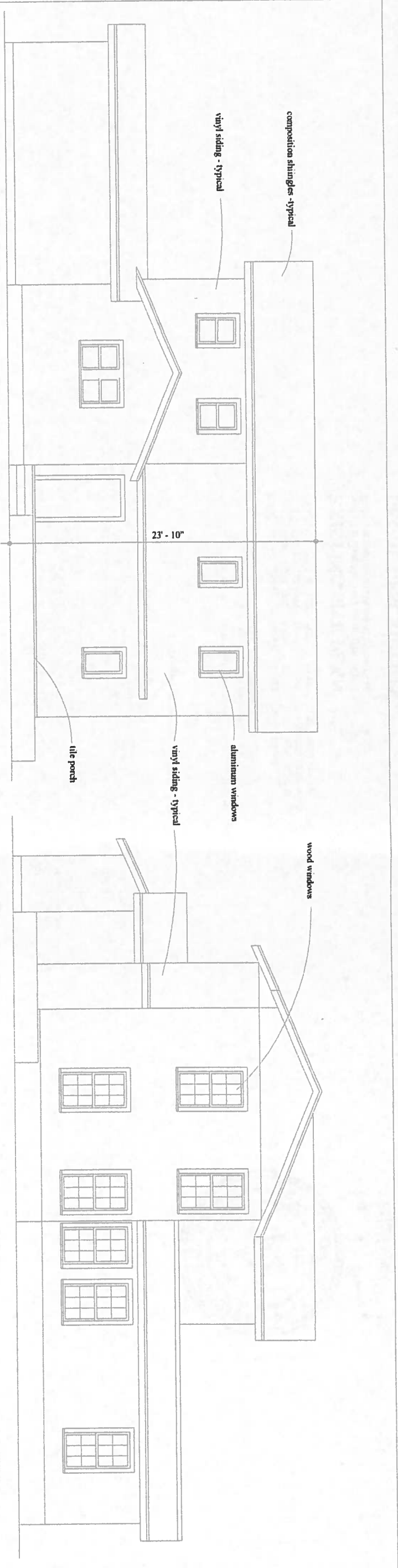

EXISTING FRONT ELEVATION

Scale if printed on 11x17 sheet: 1/8" = 1' - 0"

Scale if printed on 24x36 sheet: 1/4" = 1' - 0"

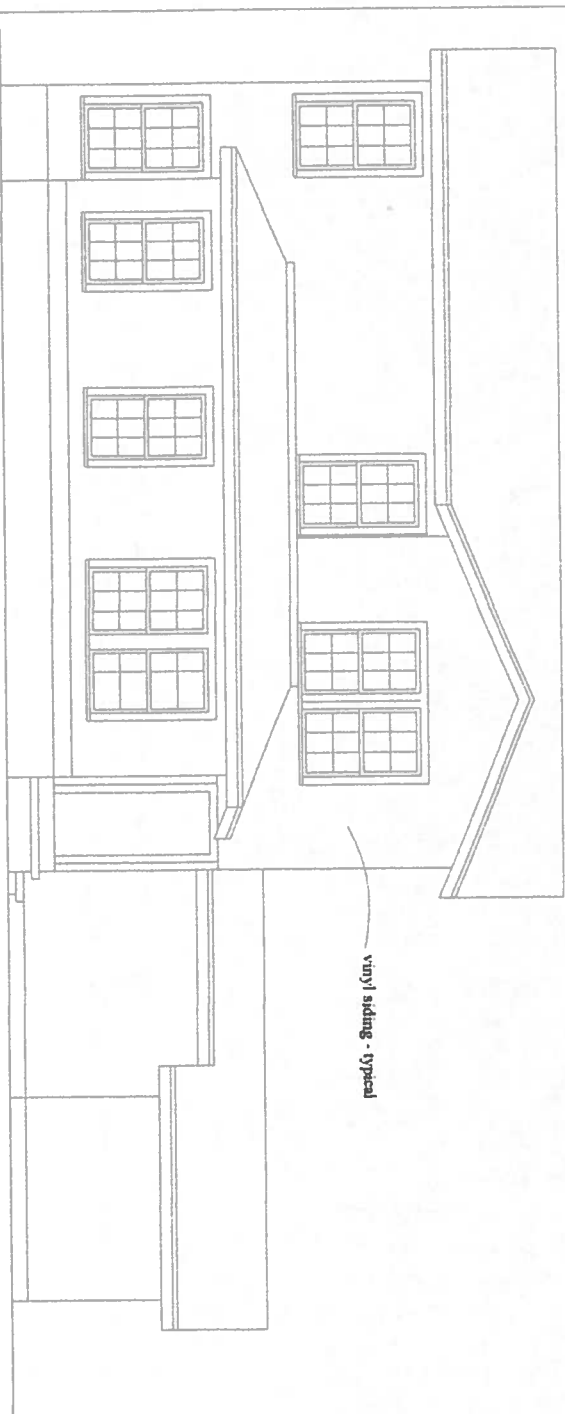

EXISTING REAR ELEVATION

Scale if printed on 11x17 sheet: 1/8" = 1' - 0"

Scale if printed on 24x36 sheet: 1/4" = 1' - 0"

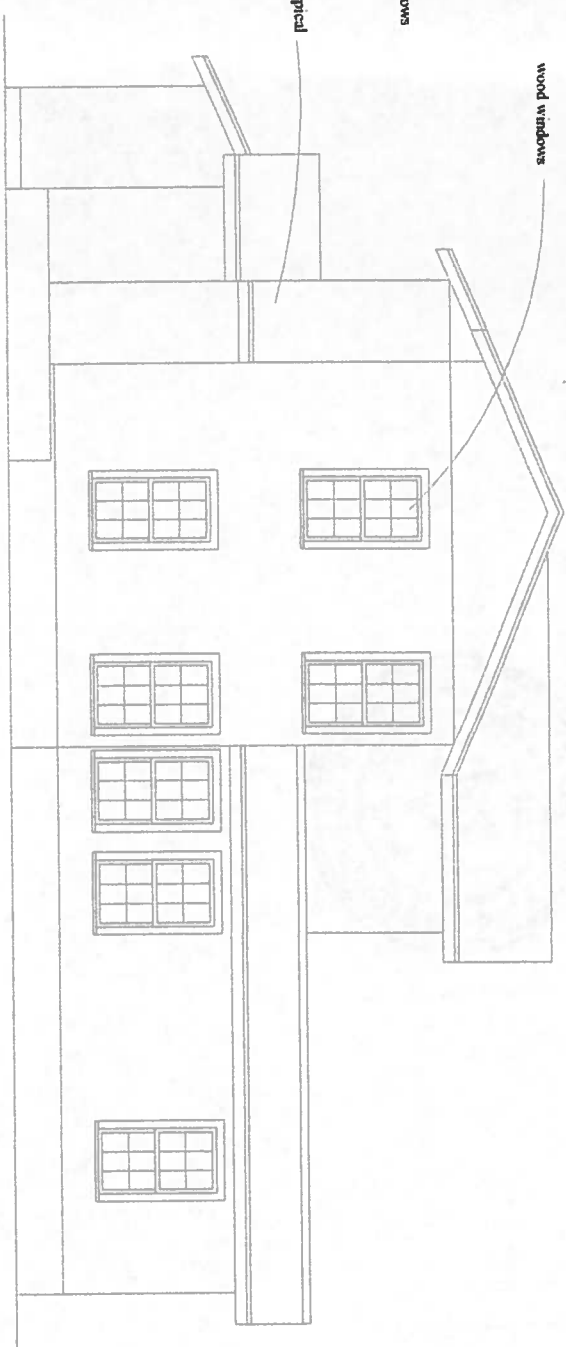

EXISTING RIGHT SIDE ELEVATION

Scale if printed on 11x17 sheet: 1/8" = 1' - 0"

Scale if printed on 24x36 sheet: 1/4" = 1' - 0"

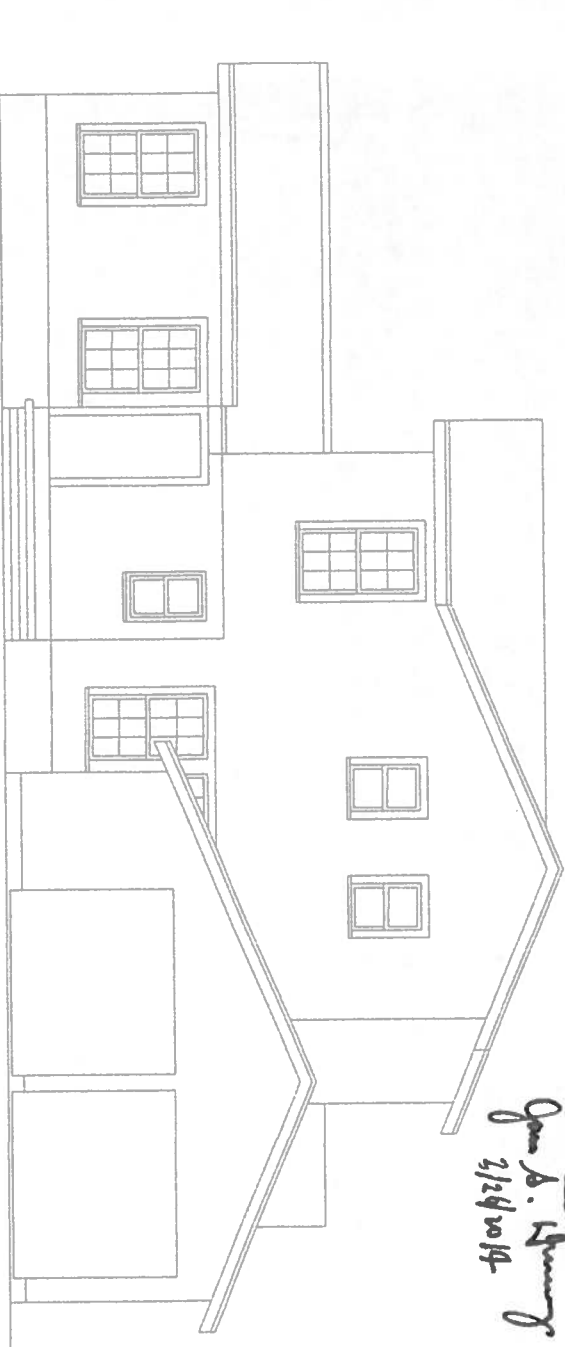

EXISTING LEFT SIDE ELEVATION

Scale if printed on 11x17 sheet: 1/8" = 1' - 0"

Scale if printed on 24x36 sheet: 1/4" = 1' - 0"

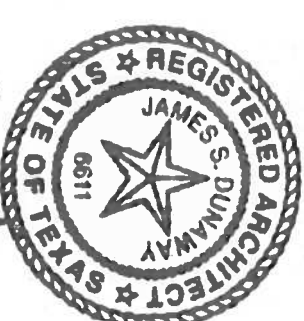

James S. Dunaway
2/24/2014

TITLE: EXISTING EXTERIOR ELEVATIONS
COMMISSION: THE RESIDENCE AT 3201 GLEN VIEW AVENUE
DATE: FEBRUARY 26, 2014
JAMES STOCKTON DUNAWAY AND ASSOCIATES ARCHITECTS
MEMBERS OF THE AMERICAN INSTITUTE OF ARCHITECTS
AUSTIN, TEXAS

E300

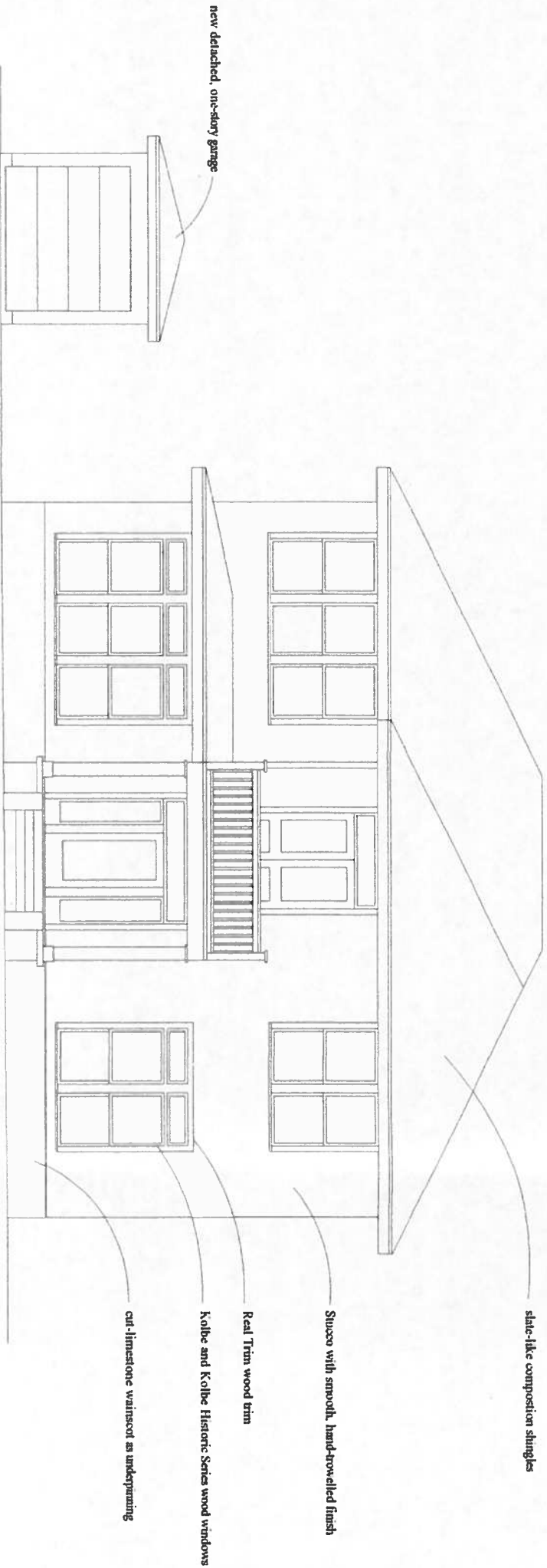

REVISED LEFT SIDE ELEVATION - GLENVIEW AVENUE SIDE

Scale if printed on 11x17 sheet: 1/8" = 1'-0"
Scale if printed on 24x36 sheet: 1/4" = 1'-0"

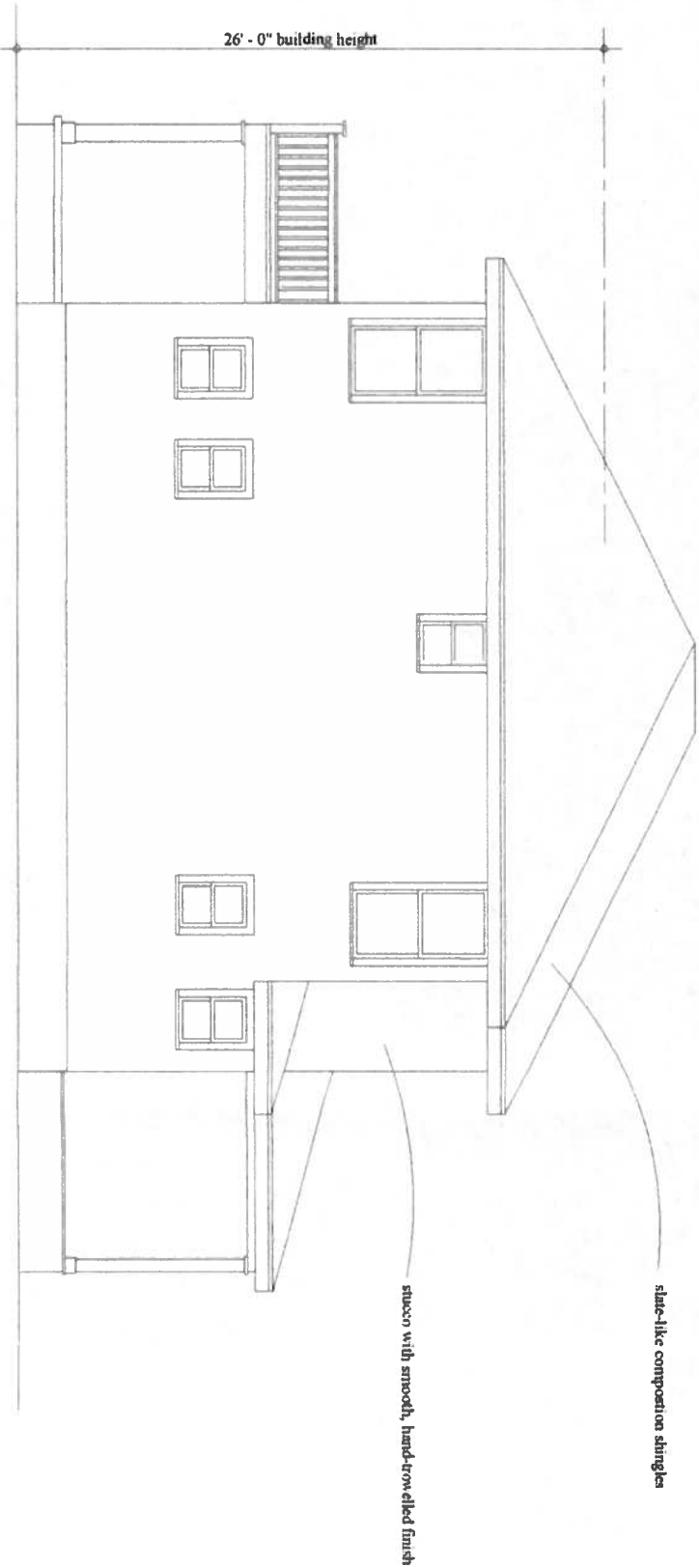

REVISED FRONT ELEVATION - WEST 32ND STREET SIDE

Scale if printed on 11x17 sheet: 1/8" = 1'-0"
Scale if printed on 24x36 sheet: 1/4" = 1'-0"

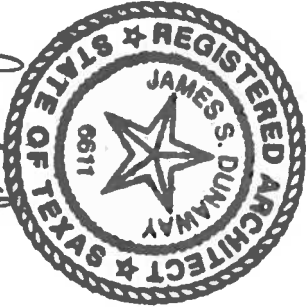

James S. Dunaway
1/24/2014

TITLE: REVISED EXTERIOR ELEVATIONS
COMMISSION: THE RESIDENCE AT 3201 GLEN VIEW AVENUE
DATE: FEBRUARY 26, 2014
JAMES STOCKTON DUNAWAY AND ASSOCIATES ARCHITECTS
MEMBERS OF THE AMERICAN INSTITUTE OF ARCHITECTS
AUSTIN, TEXAS

A300

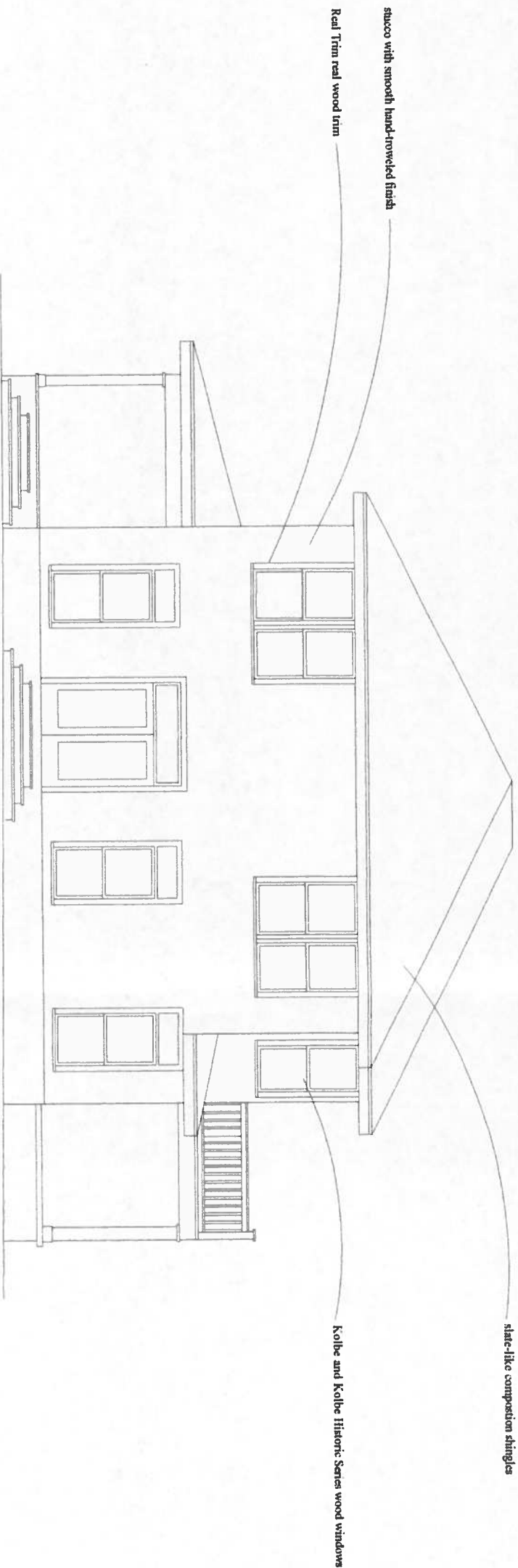

REVISED REAR ELEVATION

Scale if printed on 11x17 sheet: 1/8" = 1' - 0"
Scale if printed on 24x36 sheet: 1/4" = 1' - 0"

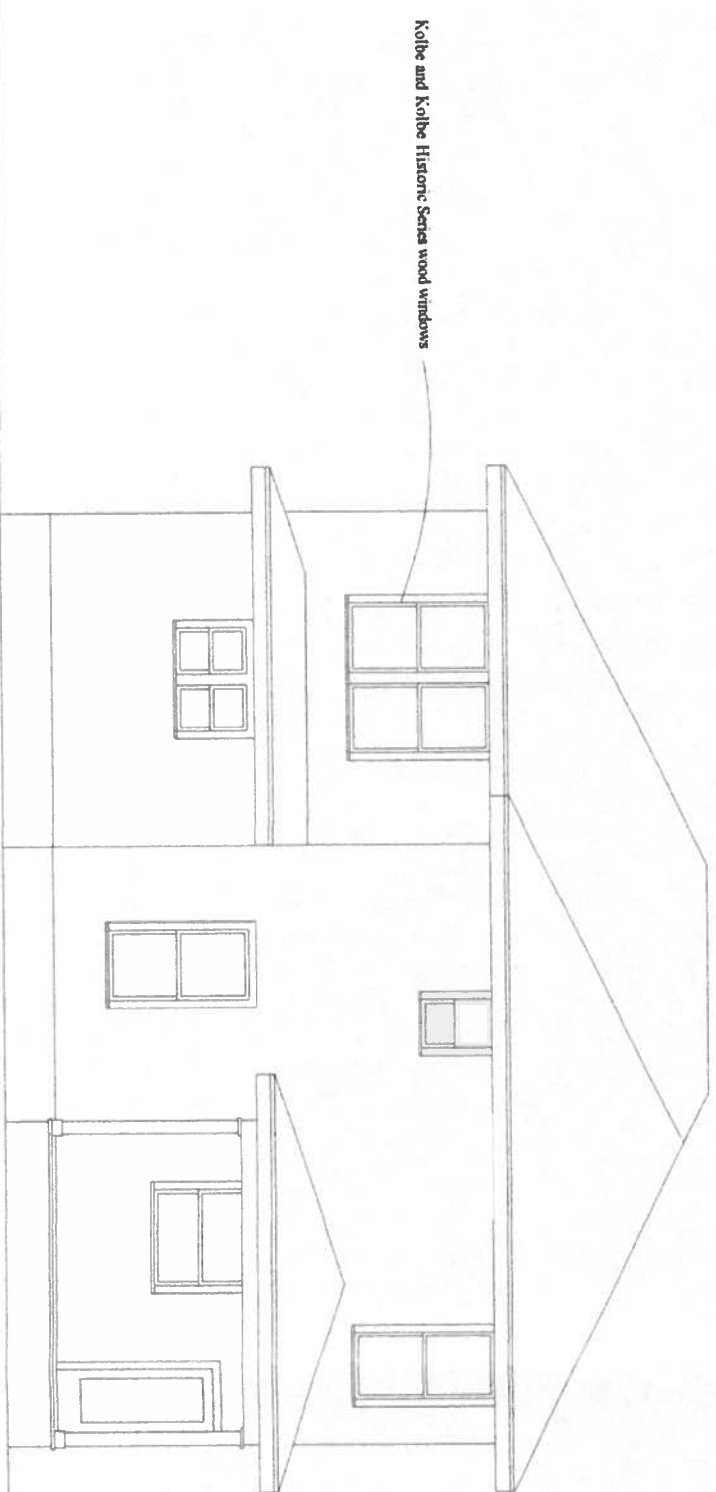

REVISED RIGHT SIDE ELEVATION

Scale if printed on 11x17 sheet: 1/8" = 1' - 0"
Scale if printed on 24x36 sheet: 1/4" = 1' - 0"

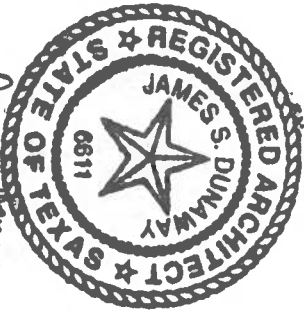

TITLE: REVISED EXTERIOR ELEVATIONS
COMMISSION: THE RESIDENCE AT 3201 GLYN VIEW AVENUE
DATE: JANUARY 14, 2013
JAMES STOCKTON DUNAWAY AND ASSOCIATES ARCHITECTS
MEMBERS OF THE AMERICAN INSTITUTE OF ARCHITECTS
AUSTIN, TEXAS

A301