

Revised 05-2014-0069

If you need assistance completing this application (general inquiries only) please contact Susan Walker, 974-2202; 505 Barton Springs Road, 2nd Floor (One Texas Center).

ROW

CASE # 05-2014-0069
11123402
02 50201103

**CITY OF AUSTIN
APPLICATION TO BOARD OF ADJUSTMENT
GENERAL VARIANCE/PARKING VARIANCE**

WARNING: Filing of this appeal stops all affected construction activity.

**PLEASE: APPLICATION MUST BE TYPED WITH ALL REQUESTED
INFORMATION COMPLETED.**

STREET ADDRESS: 11423 North Lamar Boulevard

LEGAL DESCRIPTION: Subdivision – Eubank Acres Sec 1

Lot(s) 1 & 2 Block C Outlot --- Division ---

I/We Julie Hastings on behalf of myself/ourselves as authorized agent for
AT&T affirm that on April 16, 2014

hereby apply for a hearing before the Board of Adjustment for consideration to:

(check appropriate items below)

☒ X ERECT ☐ ATTACH ☐ COMPLETE ☐ REMODEL ☐ MAINTAIN

Construct a parking area for approximately nine parking spaces for AT&T employee vehicles along the east property line of 11423 North Lamar Boulevard. The parking area is replacing an existing building slab that was constructed prior to current LDC. Current LDC Section 25-2-1067 requires a 25' setback from the property line for parking areas and driveways when an LR is adjacent to an SF-5 or more restrictive use or district.

in a LR district.
(zoning district)

NOTE: The Board must determine the existence of, sufficiency of and weight of evidence supporting the findings described below. Therefore, you must complete each of the applicable Findings Statements as part of your application. Failure to do so may result in your application being rejected as incomplete. Please attach any additional support documents.

VARIANCE FINDINGS: I contend that my entitlement to the requested variance is based on the following findings (see page 5 of application for explanation of findings):

REASONABLE USE:

1. The zoning regulations applicable to the property do not allow for a reasonable use because:

AT&T purchased the property approximately 15 years ago in anticipation of expanding their existing Central Office (CO) Building adjacent to this tract. The purchase was made with the reasonable expectation that the property could be developed in similar manner as existing conditions at the time. At the time of purchase, two buildings existed on the site. A front larger building and a smaller rear building 5' from the eastern (rear) property line, which is adjacent to SF-1 zoning. AT&T demolished the rear building approximately 10 years ago but the foundation remains.

2. (a) The hardship for which the variance is requested is unique to the property in that:

AT&T initially planned for using the full site for expanding their operations. However, their need to expand their CO building changed. AT&T now does not require the building expansion; they only need additional parking. Rather than leave a vacant building or lot, AT&T endeavored to sell the property to perpetuate the beneficial use of the warehouse and lot and obtained an easement from the new buyer to expand AT&T parking. This proposed 9 space parking area is the subject of this variance request. It is proposed in the same location as the existing rear building slab and the drive aisle will be parallel to the side property line of the adjacent single family lot and within the 25' setback. AT&T requires the additional parking for staff vehicles. The space provided by the easement is the maximum available from the new tenor to accommodate the site development requirements for the existing warehouse building with respect to loading docks, drive aisles, parking, etc. The AT&T parking area cannot be reduced due to the space requirements for the vehicles to park. The new parking area will not be as invasive to the neighbor as the rear of the building that existed previously. In addition, to provide additional screening, AT&T is building an 8' privacy fence along the property line.

- (b) The hardship is not general to the area in which the property is located because:

AT&T is providing a service to the community and needs additional parking for staff vehicles. Due to an increase in service demand in this area, AT&T requires the place for additional technicians to work and park in support of the services AT&T provides to the general public. The employees driving these vehicles report to the CO for work and equipment and the office is landlocked with no room for additional parking. This hardship is not general to the area as there is not a lot of off-site parking adjacent to residential in the area.

AREA CHARACTER:

3. The variance will not alter the character of the area adjacent to the property, will not impair the use of adjacent conforming property, and will not impair the purpose of the regulations of the zoning district in which the property is located because:

The variance allowing the parking area to be constructed within the 25' setback will not alter the character of the area or the adjacent property. The project will improve the existing condition by removing the existing building slab, replacing it with parking, and installing an 8' tall privacy fence. The project is not increasing the impervious cover on the property. The parking area will be an improvement over the building that existed previously and will not be as invasive or obstructive as the previous appearance.

PARKING: (Additional criteria for parking variances only.) N/A

Request for a parking variance requires the Board to make additional findings. The Board may grant a variance to a regulation prescribed Section 479 of Chapter 25-6 with respect to the number of off-street parking spaces or loading facilities required if it makes findings of fact that the following additional circumstances also apply:

1. Neither present nor anticipated future traffic volumes generated by the use of the site or the uses of sites in the vicinity reasonable require strict or literal interpretation and enforcement of the specific regulation because:

N/A

2. The granting of this variance will not result in the parking or loading of vehicles on public streets in such a manner as to interfere with the free flow of traffic of the streets because:

N/A

3. The granting of this variance will not create a safety hazard or any other condition inconsistent with the objectives of this Ordinance because:

N/A

4. The variance will run with the use or uses to which it pertains and shall not run with the site because:

N/A

NOTE: The Board cannot grant a variance that would provide the applicant with a special privilege not enjoyed by others similarly situated or potentially similarly situated.

APPLICANT CERTIFICATE – I affirm that my statements contained in the complete application are true and correct to the best of my knowledge and belief.

Signed Julie Hastings Mail Address 505 E. Huntland, Ste 485

City, State & Zip Austin, Texas 78752

Printed Julie Hastings Phone 512-834-9798 Date 4/9/14



OWNERS CERTIFICATE – I affirm that my statements contained in the complete application are true and correct to the best of my knowledge and belief.

Signed Robert Chavez Mail Address 7159 SAN PEDRO #B21

City, State & Zip SAN ANTONIO, TEXAS 78216

Printed Robert Chavez Phone 210-351-8330 Date 4/9/14



-  SUBJECT TRACT
-  PENDING CASE
-  ZONING BOUNDARY

CASE#: C15-2014-0069
Address: 11423 NORTH LAMAR BLVD



1" = 167'

This product is for informational purposes and may not have been prepared for or be suitable for legal, engineering, or surveying purposes. It does not represent an on-the-ground survey and represents only the approximate relative location of property boundaries.

This product has been produced by CTM for the sole purpose of geographic reference. No warranty is made by the City of Austin regarding specific accuracy or completeness.

DESIGNED BY:

CHECKED BY:

DRAWN BY:

DATE:

04/30/2014
SHEET NUMBER
EXHIBIT

DATE: April 15, 2014
 DEAR JIMMY
 I AM SORRY THAT I WAS NOT THERE FOR YOU
 (004) (002) (0024)

**APPROVED
AUSTIN ENTERTAINMENT
FOR BOY**

FIGURE 4

[illegible]

8' FEET
NEEDS
VALIANTLE FROM BOA

IMPERVIOUS COVER

TOTAL SITE AREA - 1,117 ACRES	
1-10% SLOPE	0.04
11-25% SLOPE	0.00
26-50% SLOPE	0.00
OVER 50% SLOPE	0.00
TOTAL 0.04	
TOTAL 100% SLOPE - 1,117 ACRES	

[illegible][illegible]

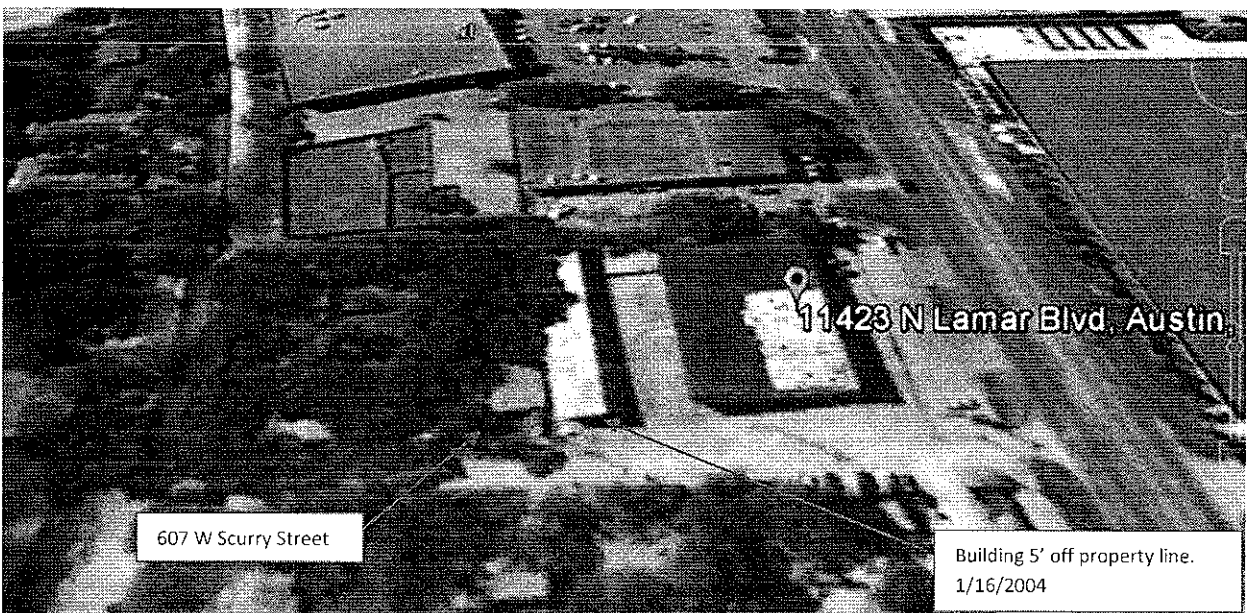
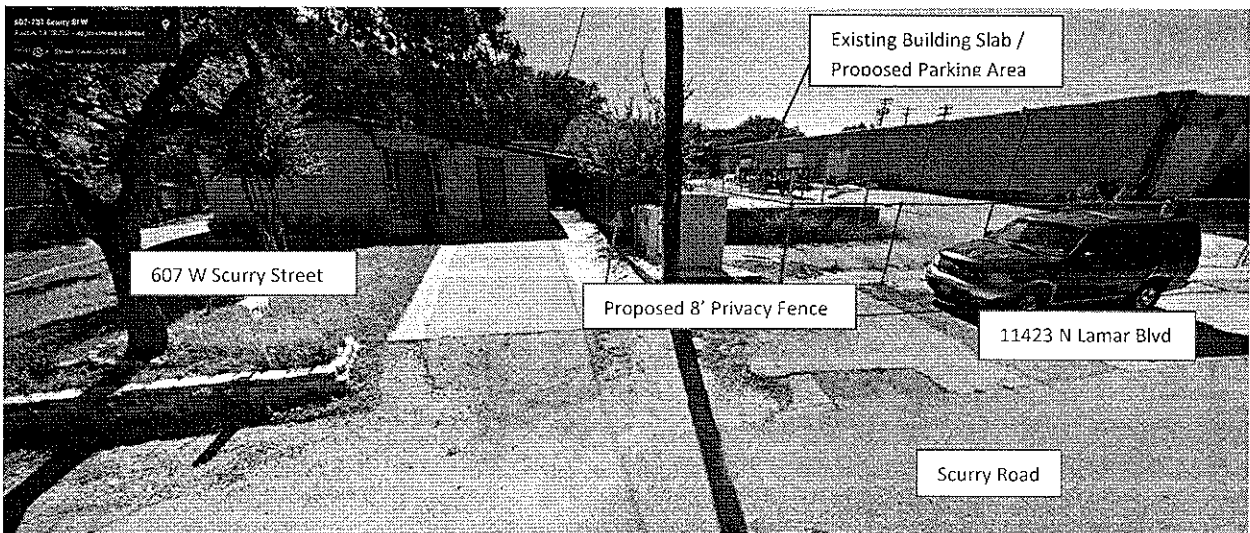
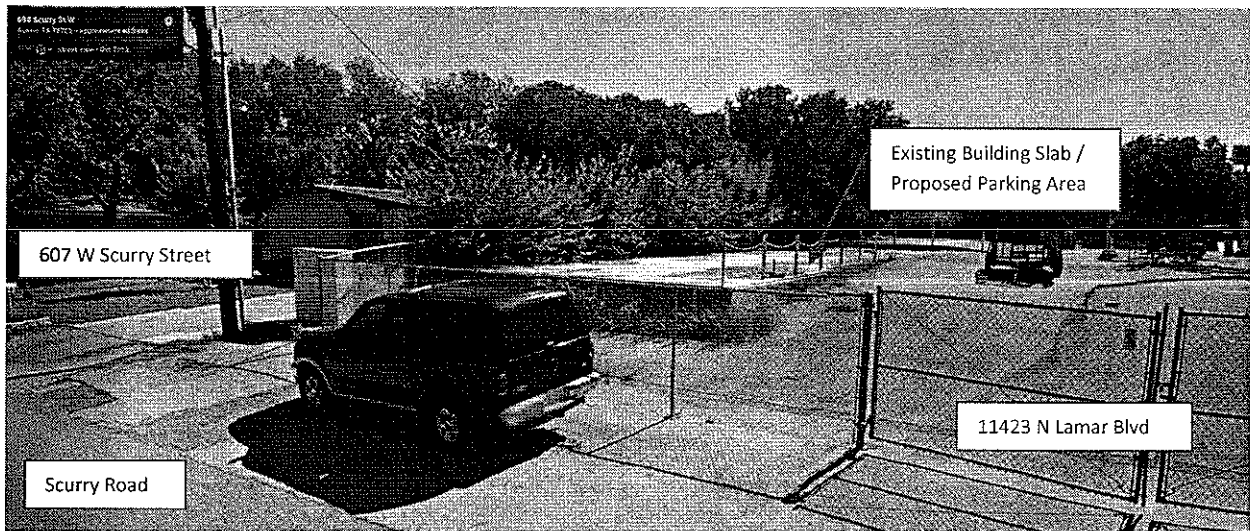

C15-2014-0069

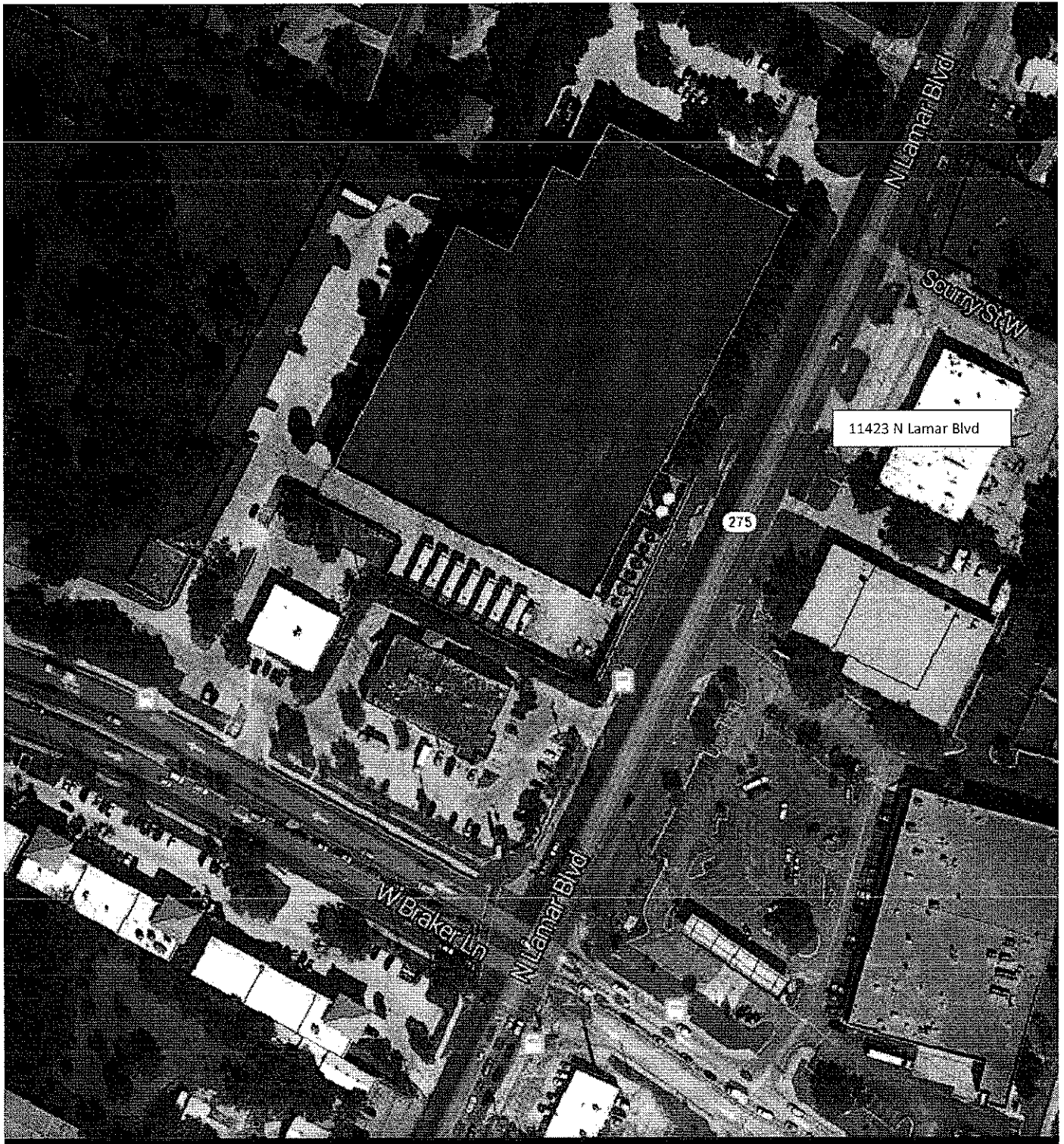



Walnut Creek Neighborhood Association

Walnut Creek Neighborhood

A Hidden Jewel in North Austin

P.O. Box 82746, Austin, TX 78708

WCNANews.com

28 April 2014

Ms. Julie Hastings, PE
 Department Manager, Cobb, Fendley & Associates
 505 E. Huntland Drive, Suite 485
 Austin, Texas 78759

Re: ATT Tennyson Variance Request at the
 City of Austin Board of Adjustments

Dear Ms. Hastings:

The Walnut Creek Neighborhood Association, Inc., would like to submit its support of the request for a variance at 11423 North Lamar Boulevard, Eubank Acres Sec 1, Lots 1 & 2, Block C. The Association understands that the request is for a variance to the 25 foot compatibility setback required in Section 25-2-1067 of the Land Development Code of the City of Austin. AT&T is requesting to replace an existing concrete building slab with a parking area for approximately 9 work vehicles. The parking area will be screened from the adjacent lot to the east with an 8' wood privacy fence. We have agreed to support the request for the variance with the following requests:

- 1 - AT&T will mitigate the improvements as much as possible, as evidenced by the 8' wood privacy fence;
- 2 - AT&T will direct the employees that no vehicles will travel on Tedford Street for access to the site. Robert Chavez with AT&T has agreed to communicate this desire to the employees using the parking area; and
- 3 - AT&T will exhibit good will and support improvements to Braker Lane and North Lamar should the issue arise. Robert Chavez with AT&T agreed to forward this request to AT&T's External Affairs Department for consideration.

Given AT&T's willingness to grant these requests, and the limited use and increase in vehicle traffic anticipated as a result of these improvements, the Walnut Creek Neighborhood Association grants its support for approval of this variance request.

Sincerely,

Robert L. Meadows

2013-2014 President, Walnut Creek Neighborhood Association, Inc.

PUBLIC HEARING INFORMATION

Although applicants and/or their agent(s) are expected to attend a public hearing, you are not required to attend. However, if you do attend, you have the opportunity to speak FOR or AGAINST the proposed development or change. You may also contact a neighborhood or environmental organization that has expressed an interest in an application affecting your neighborhood.

During a public hearing, the board or commission may postpone or continue an application's hearing to a later date, or recommend approval or denial of the application. If the board or commission announces a specific date and time for a postponement or continuation that is not later than 60 days from the announcement, no further notice is required.

A board or commission's decision may be appealed by a person with standing to appeal, or an interested party that is identified as a person who can appeal the decision. The body holding a public hearing on an appeal will determine whether a person has standing to appeal the decision.

An interested party is defined as a person who is the applicant or record owner of the subject property, or who communicates an interest to a board or commission by:

- delivering a written statement to the board or commission before or during the public hearing that generally identifies the issues of concern (*it may be delivered to the contact person listed on a notice*); or
- appearing and speaking for the record at the public hearing; and:
- occupies a primary residence that is within 500 feet of the subject property or proposed development;
- is the record owner of property within 500 feet of the subject property or proposed development; or
- is an officer of an environmental or neighborhood organization that has an interest in or whose declared boundaries are within 500 feet of the subject property or proposed development.

A notice of appeal must be filed with the director of the responsible department no later than 10 days after the decision. An appeal form may be available from the responsible department.

For additional information on the City of Austin's land development process, visit our web site: www.austin.texas.gov/development.

Written comments must be submitted to the contact person listed on the notice before or at a public hearing. Your comments should include the name of the board or commission, or Council; the scheduled date of the public hearing; the Case Number; and the contact person listed on the notice.

Case Number: C15-2014-0069, 11423 North Lamar Blvd.
Contact: Leane Heldenfels, 512-974-2202, leana.heldenfels@austintexas.gov
Public Hearing: Board of Adjustment, May 12th, 2014

Leane Heldenfels
Your Name (please print)

☐ I am in favor
☒ I object

11507 N. Lamar
Your address(es) affected by this application

[Signature] Signature *5/11/14* Date

Daytime Telephone: *512.626.5226*

Comments: *Professor Office or NO is OK. Meeting will send the much further into the area of housing kids. There are vacant L.P. just on Baker & Lamar. We have vacant shopping centers on Lamar & Baker already. Leave the Abilene alone.*

Note: Any responses received will become part of the record of this case which is open to public review.

If you use this form to comment, it may be returned to:
City of Austin-Planning & Development Review Department/ 1st Floor
Leane Heldenfels
P. O. Box 1088
Austin, TX 78767-1088
Or fax to (512) 974-2934
Or scan and email to leana.heldenfels@austintexas.gov

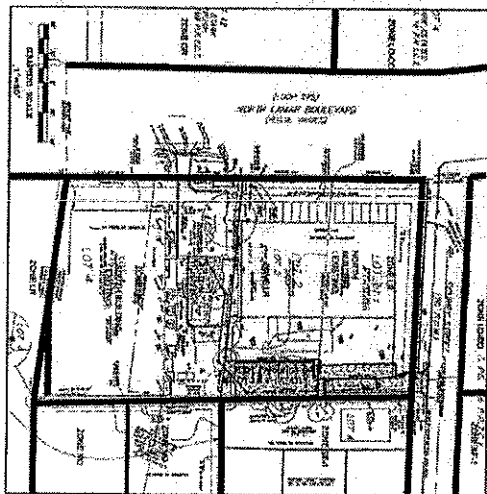

(LOOP 275)
NORTH LAMAR BOULEVARD
(R.O.W. VARIES)

DATE: *APR 15, 2014*
See plan

APPROVED BY
AUSTIN ENERGY
FOR BOA

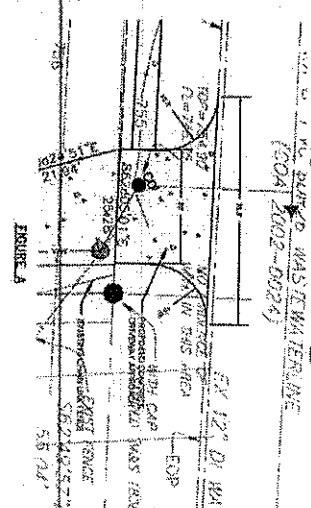

**APPENDIX G-1
NET SITE AREA**

ITEM	DESCRIPTION	AREA (SQ. FT.)
1	TOTAL GROSS SITE AREA, AVE. ADJ.	1,171,000
2	MIN. REQUIRED	1,171,000
3	MIN. REQUIRED	1,171,000
4	MIN. REQUIRED	1,171,000
5	MIN. REQUIRED	1,171,000
6	MIN. REQUIRED	1,171,000
7	MIN. REQUIRED	1,171,000
8	MIN. REQUIRED	1,171,000
9	MIN. REQUIRED	1,171,000
10	MIN. REQUIRED	1,171,000
11	MIN. REQUIRED	1,171,000
12	MIN. REQUIRED	1,171,000
13	MIN. REQUIRED	1,171,000
14	MIN. REQUIRED	1,171,000
15	MIN. REQUIRED	1,171,000
16	MIN. REQUIRED	1,171,000
17	MIN. REQUIRED	1,171,000
18	MIN. REQUIRED	1,171,000
19	MIN. REQUIRED	1,171,000
20	MIN. REQUIRED	1,171,000
21	MIN. REQUIRED	1,171,000
22	MIN. REQUIRED	1,171,000
23	MIN. REQUIRED	1,171,000
24	MIN. REQUIRED	1,171,000
25	MIN. REQUIRED	1,171,000
26	MIN. REQUIRED	1,171,000
27	MIN. REQUIRED	1,171,000
28	MIN. REQUIRED	1,171,000
29	MIN. REQUIRED	1,171,000
30	MIN. REQUIRED	1,171,000
31	MIN. REQUIRED	1,171,000
32	MIN. REQUIRED	1,171,000
33	MIN. REQUIRED	1,171,000
34	MIN. REQUIRED	1,171,000
35	MIN. REQUIRED	1,171,000
36	MIN. REQUIRED	1,171,000
37	MIN. REQUIRED	1,171,000
38	MIN. REQUIRED	1,171,000
39	MIN. REQUIRED	1,171,000
40	MIN. REQUIRED	1,171,000
41	MIN. REQUIRED	1,171,000
42	MIN. REQUIRED	1,171,000
43	MIN. REQUIRED	1,171,000
44	MIN. REQUIRED	1,171,000
45	MIN. REQUIRED	1,171,000
46	MIN. REQUIRED	1,171,000
47	MIN. REQUIRED	1,171,000
48	MIN. REQUIRED	1,171,000
49	MIN. REQUIRED	1,171,000
50	MIN. REQUIRED	1,171,000
51	MIN. REQUIRED	1,171,000
52	MIN. REQUIRED	1,171,000
53	MIN. REQUIRED	1,171,000
54	MIN. REQUIRED	1,171,000
55	MIN. REQUIRED	1,171,000
56	MIN. REQUIRED	1,171,000
57	MIN. REQUIRED	1,171,000
58	MIN. REQUIRED	1,171,000
59	MIN. REQUIRED	1,171,000
60	MIN. REQUIRED	1,171,000
61	MIN. REQUIRED	1,171,000
62	MIN. REQUIRED	1,171,000
63	MIN. REQUIRED	1,171,000
64	MIN. REQUIRED	1,171,000
65	MIN. REQUIRED	1,171,000
66	MIN. REQUIRED	1,171,000
67	MIN. REQUIRED	1,171,000
68	MIN. REQUIRED	1,171,000
69	MIN. REQUIRED	1,171,000
70	MIN. REQUIRED	1,171,000
71	MIN. REQUIRED	1,171,000
72	MIN. REQUIRED	1,171,000
73	MIN. REQUIRED	1,171,000
74	MIN. REQUIRED	1,171,000
75	MIN. REQUIRED	1,171,000
76	MIN. REQUIRED	1,171,000
77	MIN. REQUIRED	1,171,000
78	MIN. REQUIRED	1,171,000
79	MIN. REQUIRED	1,171,000
80	MIN. REQUIRED	1,171,000
81	MIN. REQUIRED	1,171,000
82	MIN. REQUIRED	1,171,000
83	MIN. REQUIRED	1,171,000
84	MIN. REQUIRED	1,171,000
85	MIN. REQUIRED	1,171,000
86	MIN. REQUIRED	1,171,000
87	MIN. REQUIRED	1,171,000
88	MIN. REQUIRED	1,171,000
89	MIN. REQUIRED	1,171,000
90	MIN. REQUIRED	1,171,000
91	MIN. REQUIRED	1,171,000
92	MIN. REQUIRED	1,171,000
93	MIN. REQUIRED	1,171,000
94	MIN. REQUIRED	1,171,000
95	MIN. REQUIRED	1,171,000
96	MIN. REQUIRED	1,171,000
97	MIN. REQUIRED	1,171,000
98	MIN. REQUIRED	1,171,000
99	MIN. REQUIRED	1,171,000
100	MIN. REQUIRED	1,171,000

**8' FENCE
NEEDS
VARIABLE FROM BOA**

**APPENDIX G-2
DIFFERENTIAL COVER**

**APPENDIX G-3
IDEAL SITE PLAN**

**APPENDIX G-4
IDEAL SITE PLAN**

**APPENDIX G-5
IDEAL SITE PLAN**

**APPENDIX G-6
IDEAL SITE PLAN**

**APPENDIX G-7
IDEAL SITE PLAN**

**APPENDIX G-8
IDEAL SITE PLAN**

**APPENDIX G-9
IDEAL SITE PLAN**

**APPENDIX G-10
IDEAL SITE PLAN**

**APPENDIX G-11
IDEAL SITE PLAN**

**APPENDIX G-12
IDEAL SITE PLAN**

**APPENDIX G-13
IDEAL SITE PLAN**

**APPENDIX G-14
IDEAL SITE PLAN**

**APPENDIX G-15
IDEAL SITE PLAN**

**APPENDIX G-16
IDEAL SITE PLAN**

**APPENDIX G-17
IDEAL SITE PLAN**

**APPENDIX G-18
IDEAL SITE PLAN**

**APPENDIX G-19
IDEAL SITE PLAN**

**APPENDIX G-20
IDEAL SITE PLAN**

**APPENDIX G-21
IDEAL SITE PLAN**

**APPENDIX G-22
IDEAL SITE PLAN**

**APPENDIX G-23
IDEAL SITE PLAN**

**APPENDIX G-24
IDEAL SITE PLAN**

**APPENDIX G-25
IDEAL SITE PLAN**

**APPENDIX G-26
IDEAL SITE PLAN**

**APPENDIX G-27
IDEAL SITE PLAN**

**APPENDIX G-28
IDEAL SITE PLAN**

**APPENDIX G-29
IDEAL SITE PLAN**

**APPENDIX G-30
IDEAL SITE PLAN**

**APPENDIX G-31
IDEAL SITE PLAN**

**APPENDIX G-32
IDEAL SITE PLAN**

**APPENDIX G-33
IDEAL SITE PLAN**

**APPENDIX G-34
IDEAL SITE PLAN**

**APPENDIX G-35
IDEAL SITE PLAN**

**APPENDIX G-36
IDEAL SITE PLAN**

**APPENDIX G-37
IDEAL SITE PLAN**

**APPENDIX G-38
IDEAL SITE PLAN**

**APPENDIX G-39
IDEAL SITE PLAN**

**APPENDIX G-40
IDEAL SITE PLAN**

**APPENDIX G-41
IDEAL SITE PLAN**

**APPENDIX G-42
IDEAL SITE PLAN**

**APPENDIX G-43
IDEAL SITE PLAN**

**APPENDIX G-44
IDEAL SITE PLAN**

**APPENDIX G-45
IDEAL SITE PLAN**

**APPENDIX G-46
IDEAL SITE PLAN**

**APPENDIX G-47
IDEAL SITE PLAN**

**APPENDIX G-48
IDEAL SITE PLAN**

**APPENDIX G-49
IDEAL SITE PLAN**

**APPENDIX G-50
IDEAL SITE PLAN**

**APPENDIX G-51
IDEAL SITE PLAN**

**APPENDIX G-52
IDEAL SITE PLAN**

**APPENDIX G-53
IDEAL SITE PLAN**

**APPENDIX G-54
IDEAL SITE PLAN**

**APPENDIX G-55
IDEAL SITE PLAN**

**APPENDIX G-56
IDEAL SITE PLAN**

**APPENDIX G-57
IDEAL SITE PLAN**

**APPENDIX G-58
IDEAL SITE PLAN**

**APPENDIX G-59
IDEAL SITE PLAN**

**APPENDIX G-60
IDEAL SITE PLAN**

**APPENDIX G-61
IDEAL SITE PLAN**

**APPENDIX G-62
IDEAL SITE PLAN**

**APPENDIX G-63
IDEAL SITE PLAN**

**APPENDIX G-64
IDEAL SITE PLAN**

**APPENDIX G-65
IDEAL SITE PLAN**

**APPENDIX G-66
IDEAL SITE PLAN**

**APPENDIX G-67
IDEAL SITE PLAN**

**APPENDIX G-68
IDEAL SITE PLAN**

**APPENDIX G-69
IDEAL SITE PLAN**

**APPENDIX G-70
IDEAL SITE PLAN**

**APPENDIX G-71
IDEAL SITE PLAN**

**APPENDIX G-72
IDEAL SITE PLAN**

**APPENDIX G-73
IDEAL SITE PLAN**

**APPENDIX G-74
IDEAL SITE PLAN**

**APPENDIX G-75
IDEAL SITE PLAN**

**APPENDIX G-76
IDEAL SITE PLAN**

**APPENDIX G-77
IDEAL SITE PLAN**

**APPENDIX G-78
IDEAL SITE PLAN**

**APPENDIX G-79
IDEAL SITE PLAN**

**APPENDIX G-80
IDEAL SITE PLAN**

**APPENDIX G-81
IDEAL SITE PLAN**

**APPENDIX G-82
IDEAL SITE PLAN**

**APPENDIX G-83
IDEAL SITE PLAN**

**APPENDIX G-84
IDEAL SITE PLAN**

**APPENDIX G-85
IDEAL SITE PLAN**

**APPENDIX G-86
IDEAL SITE PLAN**

**APPENDIX G-87
IDEAL SITE PLAN**

**APPENDIX G-88
IDEAL SITE PLAN**

**APPENDIX G-89
IDEAL SITE PLAN**

**APPENDIX G-90
IDEAL SITE PLAN**

**APPENDIX G-91
IDEAL SITE PLAN**

**APPENDIX G-92
IDEAL SITE PLAN**

**APPENDIX G-93
IDEAL SITE PLAN**

**APPENDIX G-94
IDEAL SITE PLAN**

**APPENDIX G-95
IDEAL SITE PLAN**

**APPENDIX G-96
IDEAL SITE PLAN**

**APPENDIX G-97
IDEAL SITE PLAN**

**APPENDIX G-98
IDEAL SITE PLAN**

**APPENDIX G-99
IDEAL SITE PLAN**

**APPENDIX G-100
IDEAL SITE PLAN**

CITY OF AUSTIN DEVELOPMENT WEB MAP

Surrounding zoning





Legend

 Lot Lines

 Streets

 Building Footprints

 Named Creeks

 Lakes and Rivers

 Parks

 County

Zoning (Large Map Scale)

THIS PRODUCT IS FOR INFORMATIONAL PURPOSES AND MAY NOT HAVE BEEN PREPARED FOR OR BE SUITABLE FOR LEGAL, ENGINEERING, OR SURVEYING PURPOSES. IT DOES NOT REPRESENT AN ON-THE-GROUND SURVEY AND REPRESENTS ONLY THE APPROXIMATE RELATIVE LOCATION OF PROPERTY BOUNDARIES. THIS PRODUCT HAS BEEN PRODUCED BY THE CITY OF AUSTIN FOR THE SOLE PURPOSE OF GEOGRAPHIC REFERENCE. NO WARRANTY IS MADE BY THE CITY OF AUSTIN REGARDING SPECIFIC ACCURACY OR COMPLETENESS.

