



HA Architecture
2125 East Cesar Chavez
Austin, TX 78702
P: 512.251.4279
F: 512.251.4700
HA-Architecture.com

Moonshine Pavilions
303 Red River St.
Austin, TX 78701

A project for:
Chuck Smith,
Moonshine Restaurant

REVISIONS

No.	Date	Description

NOT for regulatory review,
permit or construction.
TBAE # 21562
Copyright HA Architecture

DRAWING NAME:

PROJECT NUMBER:

DATE:
05.14.14



PROPOSED 3RD STREET PAVILION



PROPOSED RED RIVER PAVILION

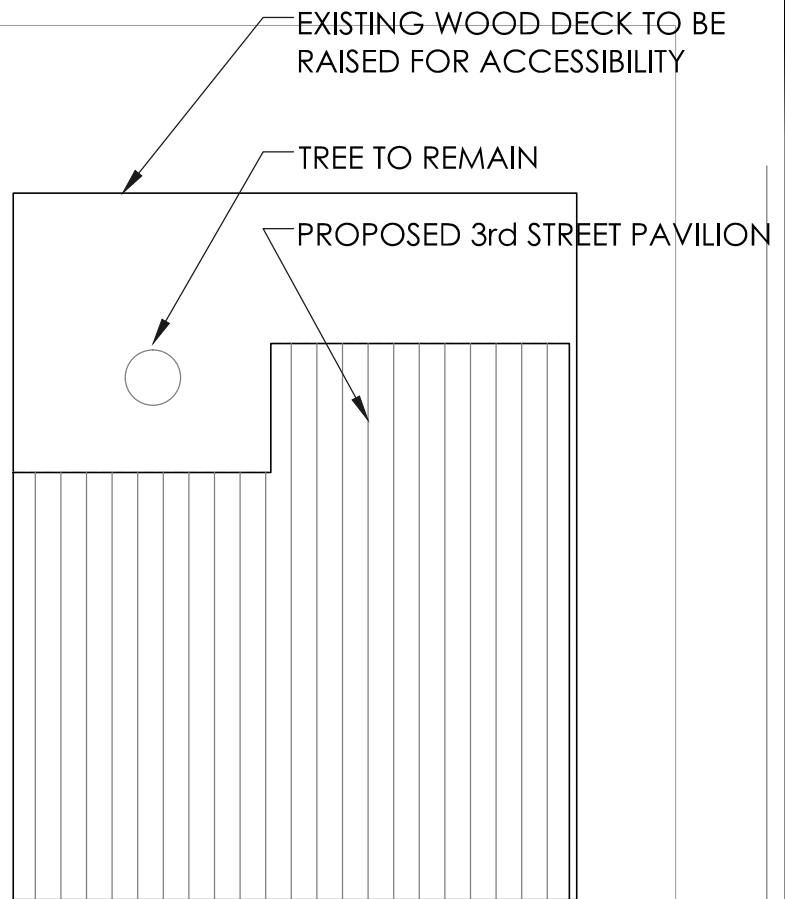
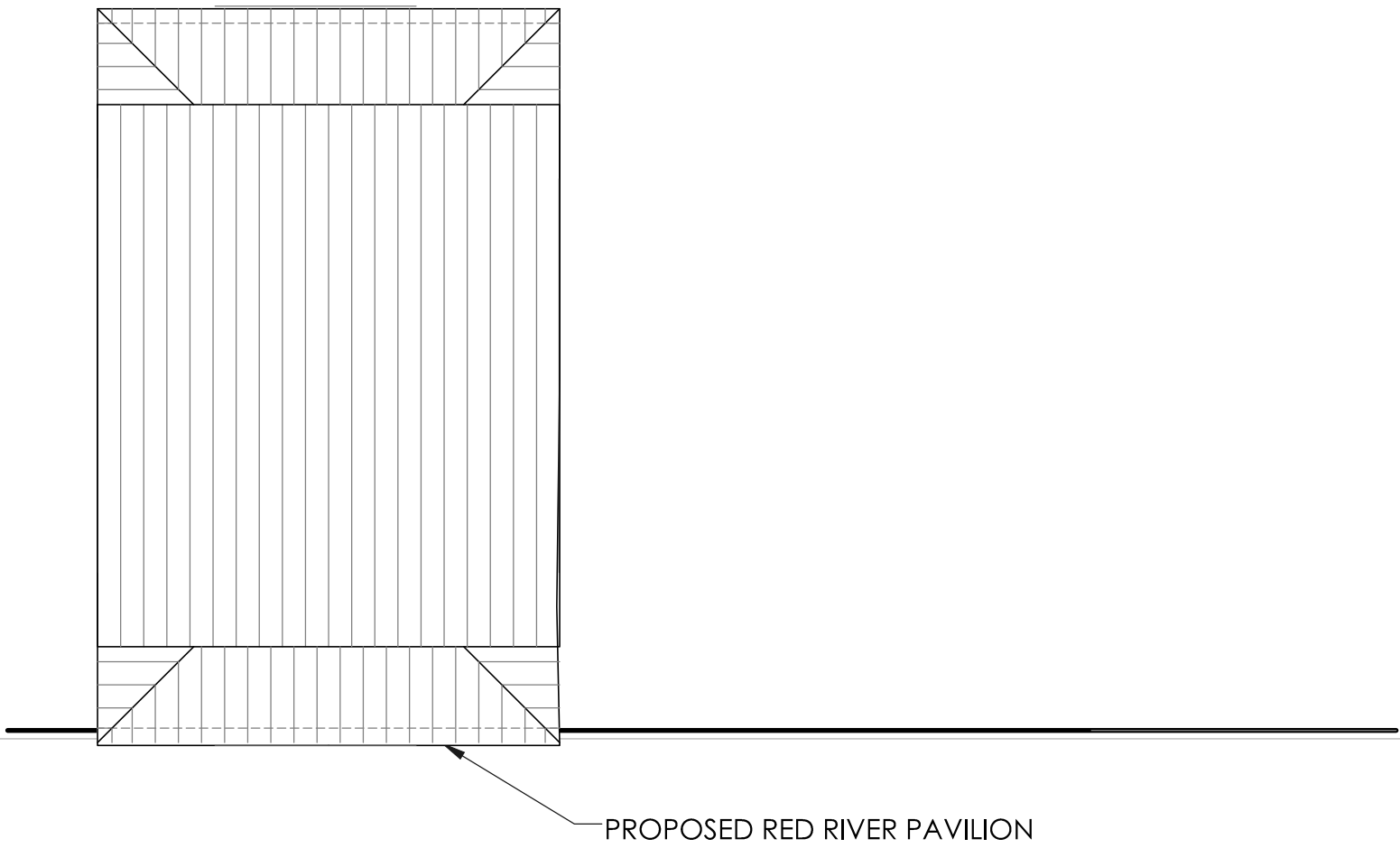

1 Key Plan
SCALE: 1/8" = 1'-0"

Concept Drawings - Not for Construction



HA Architecture
2125 East Cesar Chavez
Austin, TX 78702
P: 512.251.4279
F: 512.251.4795
HA-Architecture.com

Moonshine Pavilions
303 Red River St.
Austin, TX 78701

A project for:
Chuck Smith,
Moonshine Restaurant

REVISIONS		
No.	Date	Description

NOT for regulatory review,
permit or construction.
TBAE # 21562
Copyright HA Architecture

DRAWING NAME:
KEY PLAN
PAVILION ROOFS
PROJECT NUMBER:

DATE:
05.14.14

Key Plan



HA Architecture
2125 East Cesar Chavez
Austin, TX 78702
P: 512.251.4279
F: 512.251.4705
HA-Architecture.com

Moonshine Pavilions
303 Red River St.
Austin, TX 78701

A project for:
Chuck Smith,
Moonshine Restaurant

REVISIONS

No.	Date	Description

NOT for regulatory review,
permit or construction.
TBAE # 21562
Copyright HA Architecture

DRAWING NAME:
PAVILION FLOOR
PLANS
PROJECT NUMBER:

DATE:
05.14.14

Floor Plans

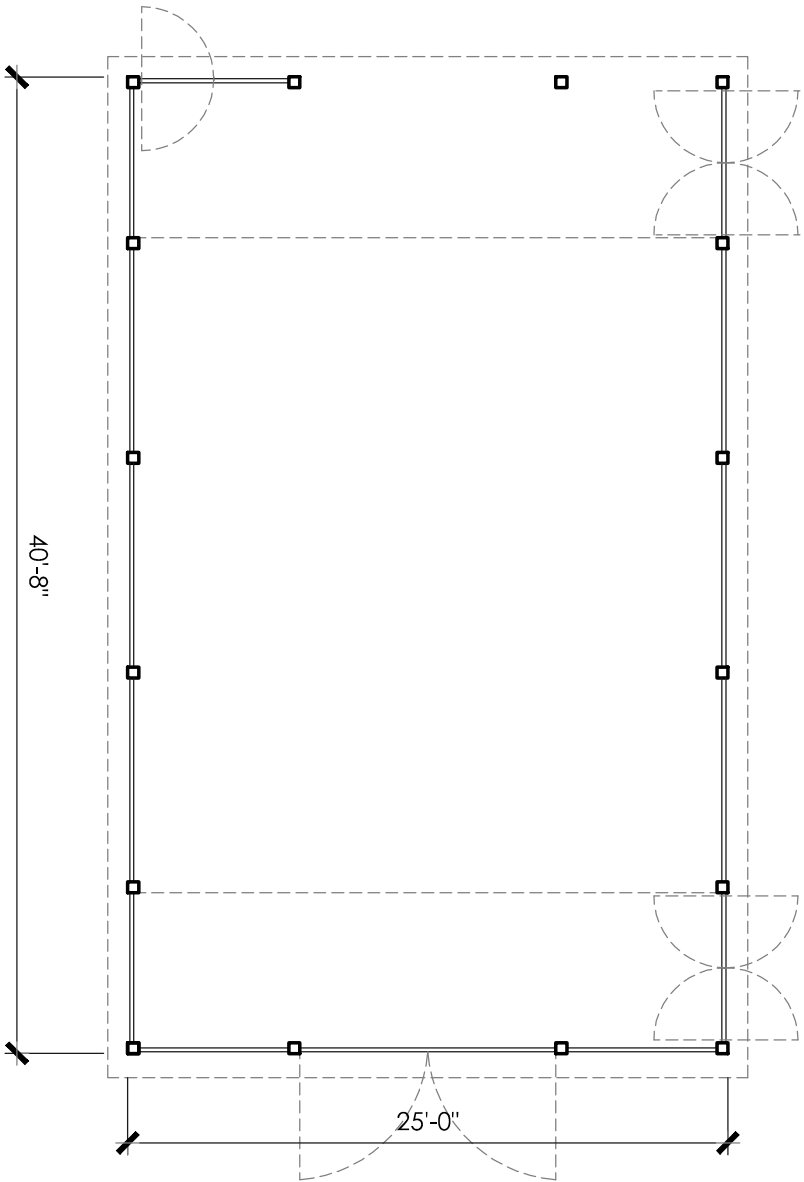

1 Red River Pavilion Plan

SCALE: 1/8" = 1'-0"

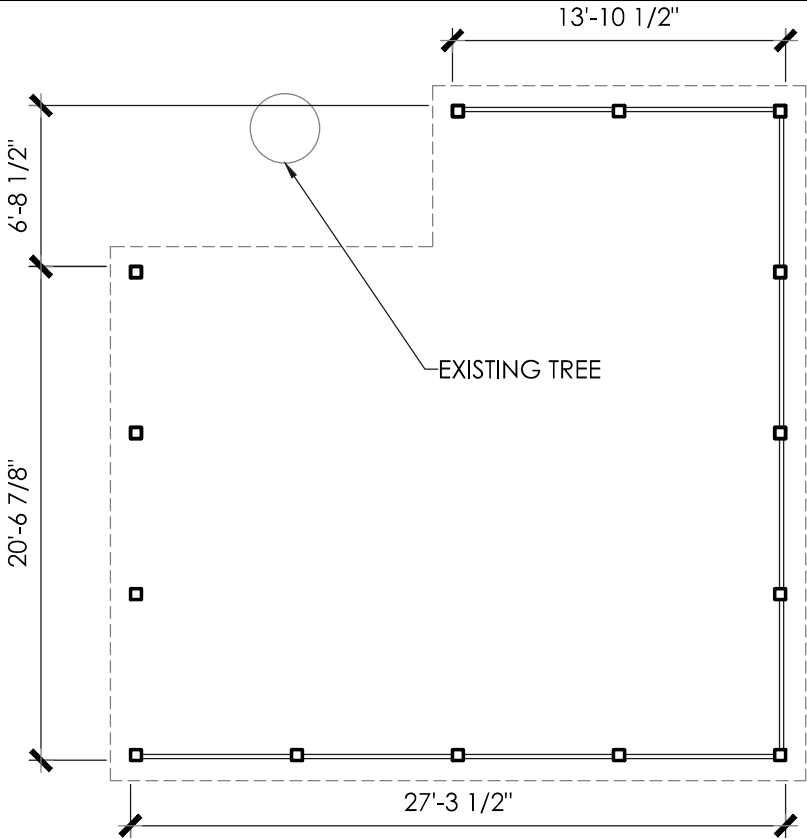

2 3rd Street Pavilion Plan

SCALE: 1/8" = 1'-0"

Concept Drawings - Not for Construction



HA Architecture
2125 East Cesar Chavez
Austin, TX 78702
P: 512.251.4279
F: 512.251.4705
HA-Architecture.com

Moonshine Pavilions
303 Red River St.
Austin, TX 78701

A project for:
Chuck Smith,
Moonshine Restaurant

REVISIONS

No.	Date	Description

NOT for regulatory review,
permit or construction.
TBAE # 21562
Copyright HA Architecture

DRAWING NAME:
3rd STREET
PAVILION
PROJECT NUMBER:

DATE:
05.14.14

Elevations

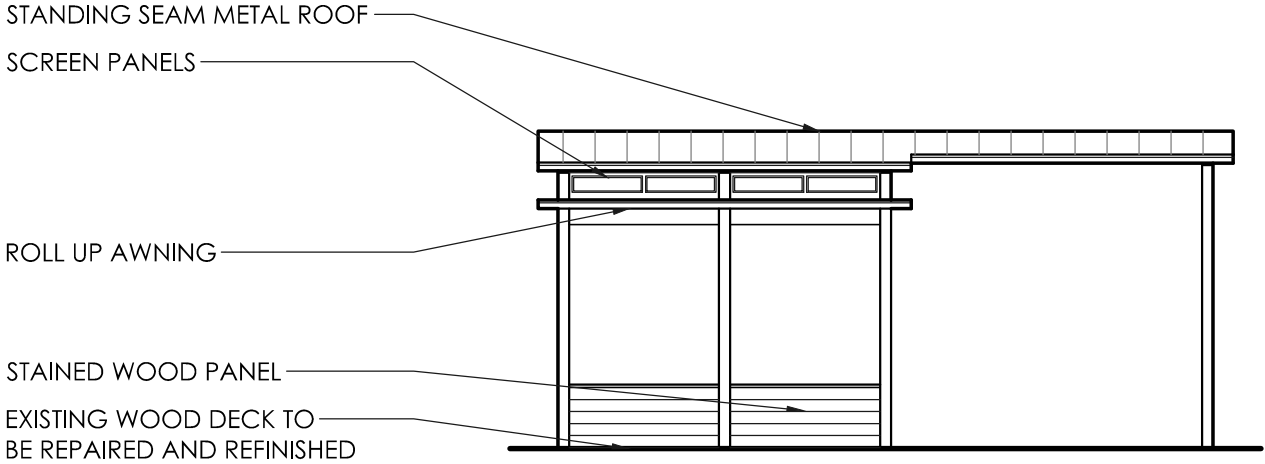

1 3rd Street Pavilion - East
SCALE: 1/8" = 1'-0"

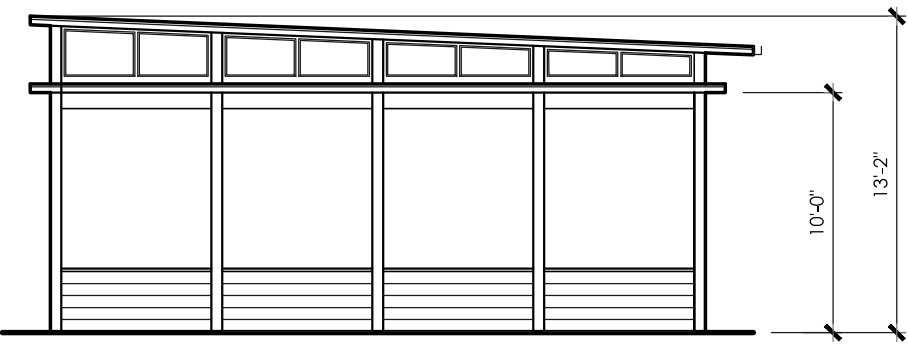

2 3rd Street Pavilion - South
SCALE: 1/8" = 1'-0"



3 3rd Street Pavilion - Site Section (looking West)
SCALE: 1/16" = 1'-0"

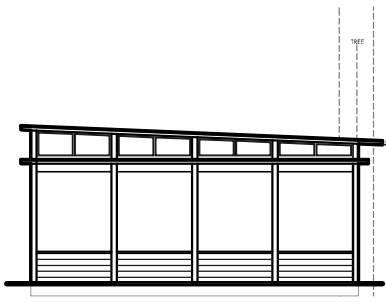

4 3rd Street Pavilion - Street View (South)
SCALE: 1/8" = 1'-0"



1 Red River Pavilion - North

SCALE: 1/8" = 1'-0"

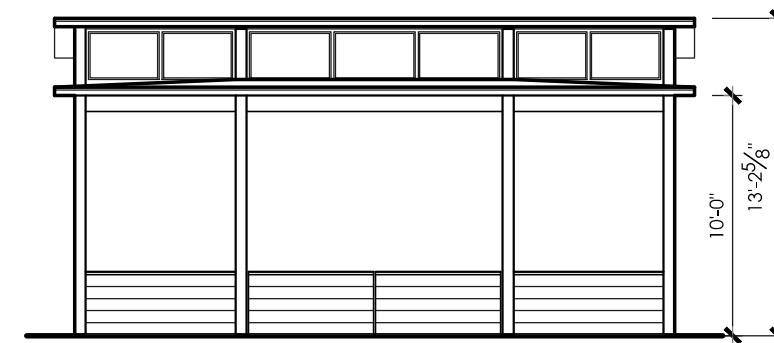

2 Red River Pavilion - West

SCALE: 1/8" = 1'-0"

STANDING SEAM METAL ROOF
SCREEN PANELS

ROLL UP AWNING

PAINTED STEEL POSTS

STAINED WOOD PANEL

EXISTING PATIO SURFACE TO
BE REPAIRED AND REFINISHED

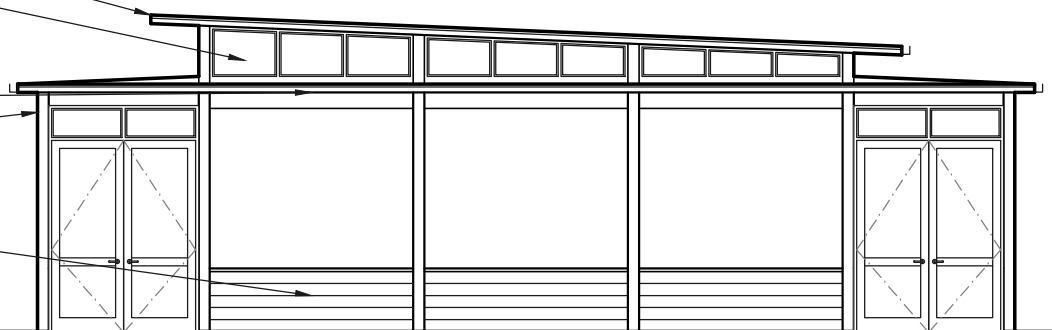

3 Red River Pavilion - South

SCALE: 1/8" = 1'-0"



SCREEN PANELS,
TYP.
SCREENED DOOR,
TYP.

4 Red River Pavilion - East

SCALE: 1/8" = 1'-0"



5 Red River Pavilion - Street View (West)

SCALE: NTS



HA Architecture
2125 East Cesar Chavez
Austin, TX 78702
P: 512.251.4279
F: 512.251.4705
HA-Architecture.com

Moonshine Pavilions
303 Red River St.
Austin, TX 78701

A project for:
Chuck Smith,
Moonshine Restaurant

REVISIONS

No.	Date	Description

NOT for regulatory review,
permit or construction.
TBAE # 21562
Copyright HA Architecture

DRAWING NAME:
RED RIVER
PAVILION
PROJECT NUMBER:

DATE:
05.14.14

Concept Drawings - Not for Construction

Elevations

INITIAL DESIGN CONCEPT (05.05.14) REVIEWED BY
HISTORIC LANDMARK (05.12.14) PROVIDED FOR REFERENCE ONLY.

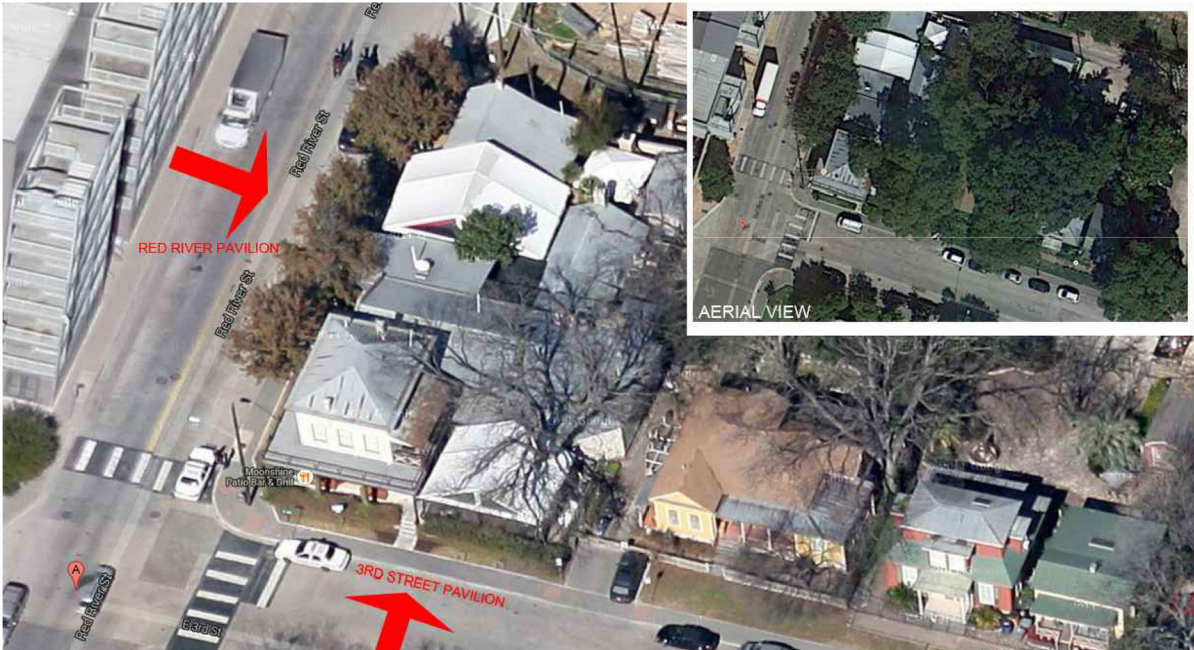



HA Architecture
2125 East Cesar Chavez
Austin, TX 78702
P: 512.251.4279
F: 512.251.4705
HA-Architecture.com

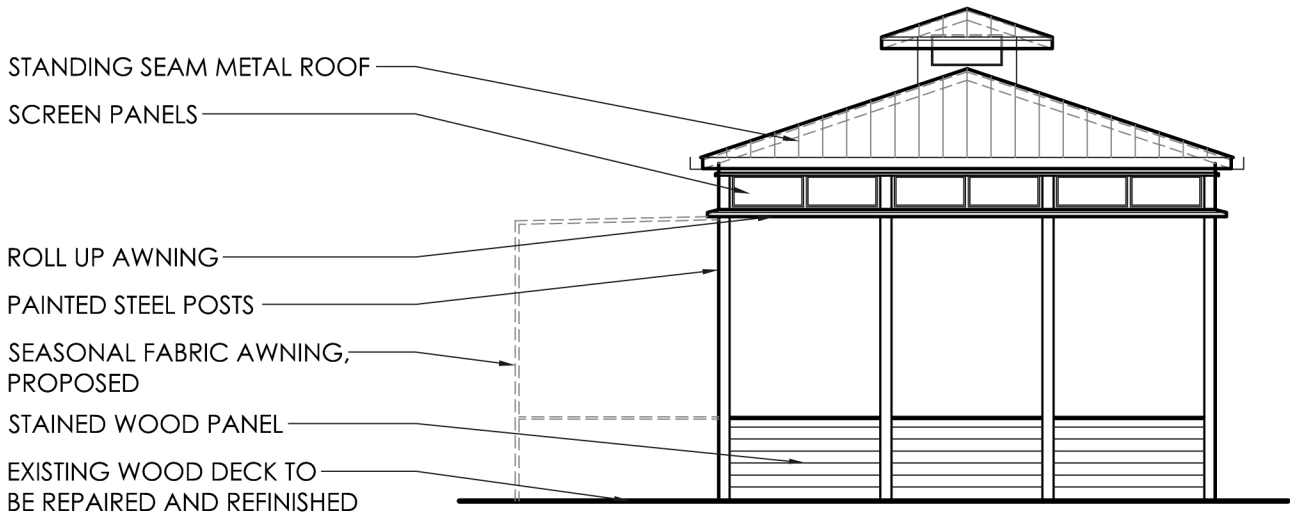

1 3rd Street - East
SCALE: 1/8" = 1'-0"

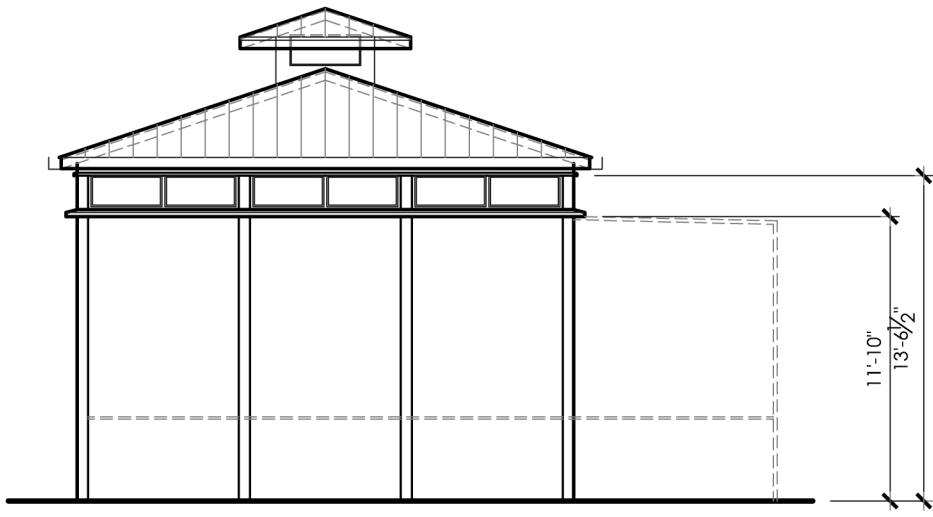

2 3rd Street - South
SCALE: 1/8" = 1'-0"



3 3rd Street - Site Section (looking West)
SCALE: 1/16" = 1'-0"



4 3rd Street - Street View (South)
SCALE: 1/8" = 1'-0"

Moonshine Pavilions
303 Red River St.
Austin, TX 78701

A project for:
Chuck Smith,
Moonshine Restaurant

REVISIONS		
No.	Date	Description

NOT for regulatory review,
permit or construction.
TBAE # 21562
Copyright HA Architecture

DRAWING NAME:

PROJECT NUMBER:

DATE:
05.05.14

INITIAL DESIGN CONCEPT (05.05.14) REVIEWED BY
HISTORIC LANDMARK (05.12.14) PROVIDED FOR REFERENCE ONLY.



HA Architecture
2125 East Cesar Chavez
Austin, TX 78702
P: 512.251.4279
F: 512.251.4705
HA-Architecture.com

Moonshine Pavilions
303 Red River St.
Austin, TX 78701

A project for:
Chuck Smith,
Moonshine Restaurant

REVISIONS		
No.	Date	Description

NOT for regulatory review,
permit or construction.
TBAE # 21562
Copyright HA Architecture

DRAWING NAME:

PROJECT NUMBER:

DATE:
05.05.14



1 Red River - North
SCALE: 1/8" = 1'-0"

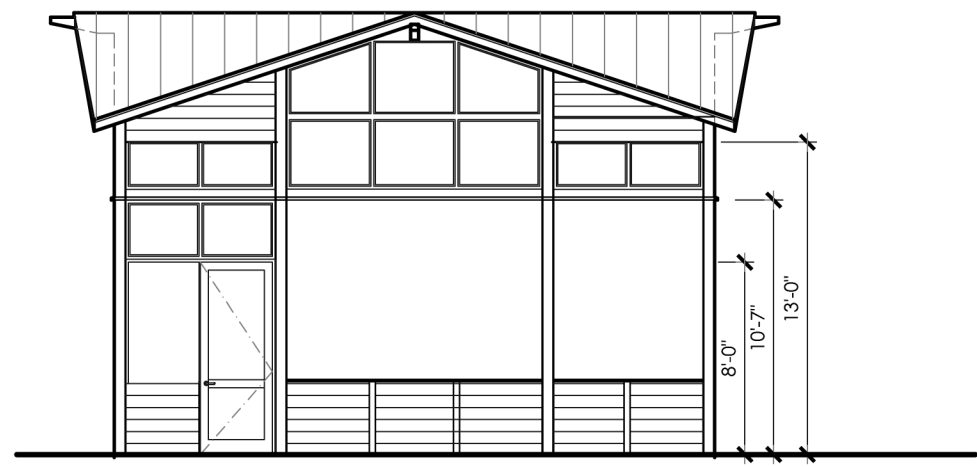

2 Red River - West
SCALE: 1/8" = 1'-0"

- STANDING SEAM METAL ROOF
- SCREEN PANELS
- ROLL UP AWNING
- PAINTED STEEL POSTS
- STAINED WOOD PANEL
- EXISTING PATIO SURFACE TO BE REPAIRED AND REFINISHED

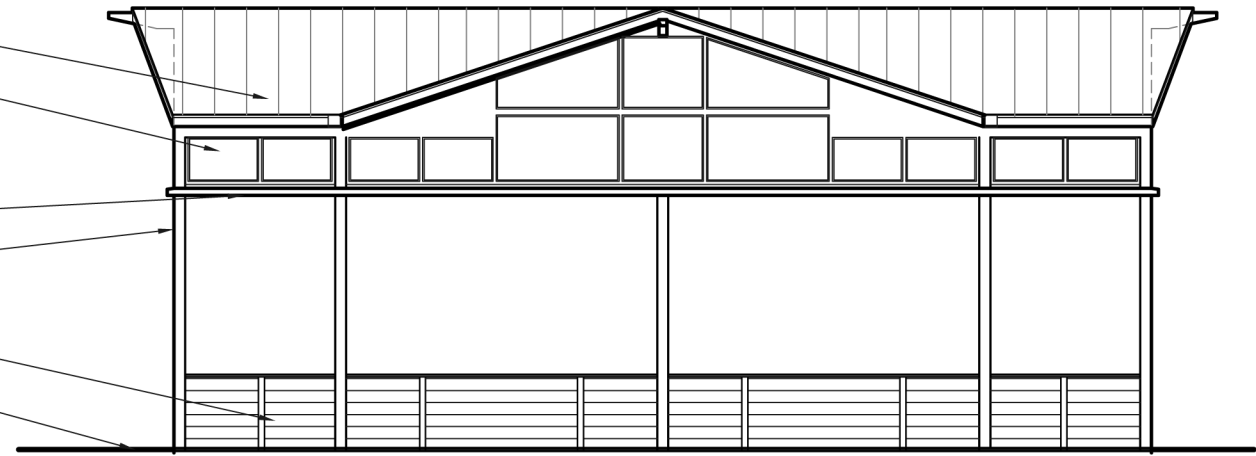

3 Red River - South
SCALE: 1/8" = 1'-0"

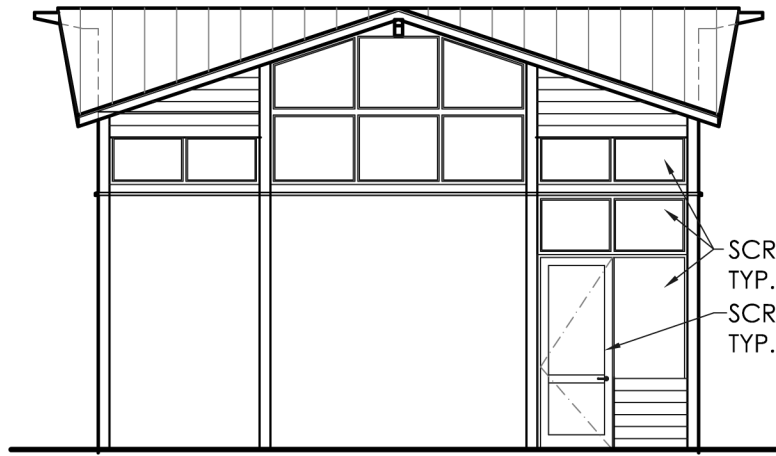

4 Red River - East
SCALE: 1/8" = 1'-0"



5 Red River - Street View (West)
SCALE: NTS

Concept Drawings - Not for Construction