

C15-2014-0084

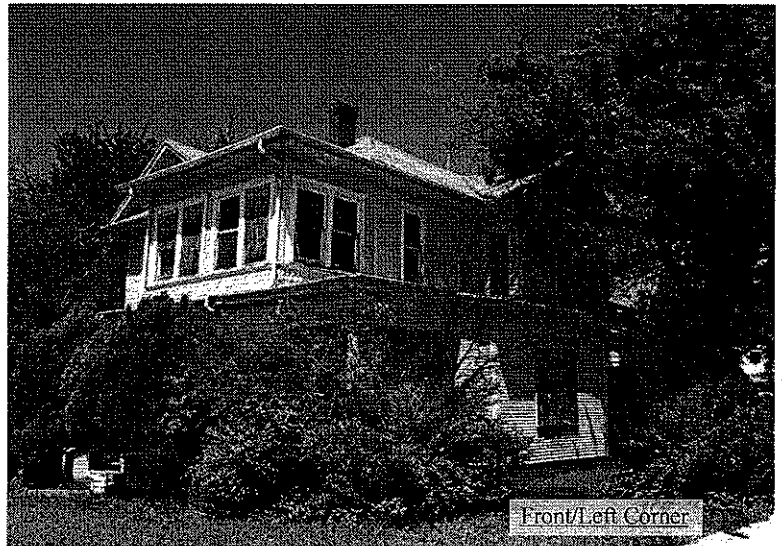

- 919 W. 29th Street -
Front and Street Side Yard Variance Request
June 9, 2014

C15-2014-0084

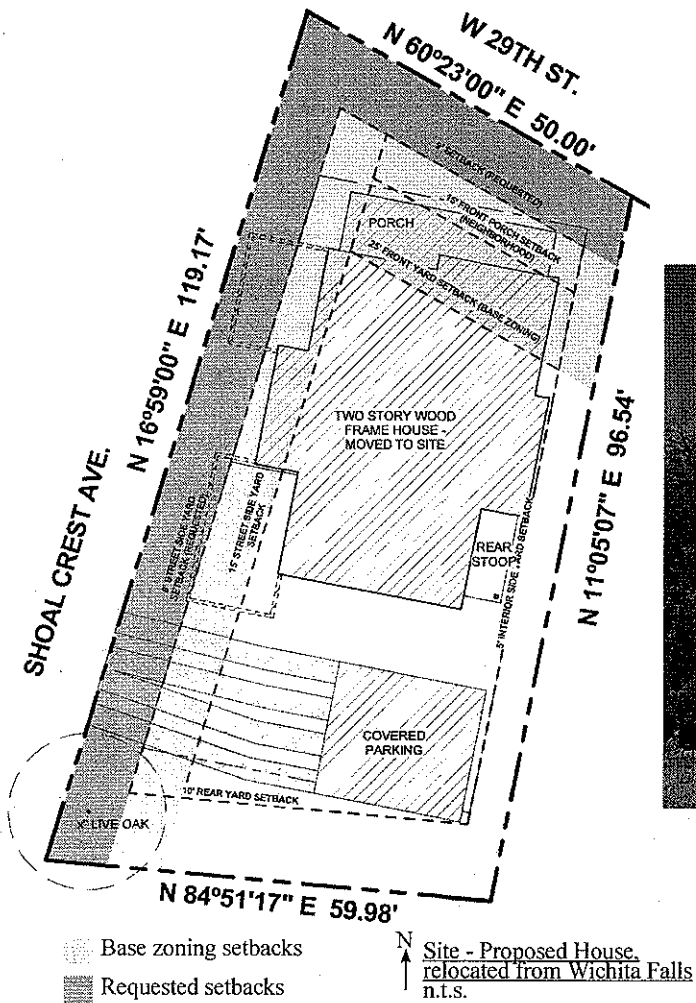

N Location Map
n.t.s.

- 919 W. 29th Street -
Front and Street Side Yard Variance Request
June 9, 2014

Property Address	Average Front Setback
919 W. 29th	9.0'
917 W. 29th	8.8'
915 W. 29th	32.9'
913 W. 29th	10.3'
911 W. 29th	8.3'
909 W. 29th	8.8'
905 W. 29th	8.3'

Average Front Setback	12.9'
Average Front Setback - w/o 915 W. 29th	8.9'

- 919 W. 29th Street -
Front and Street Side Yard Variance Request
June 9, 2014

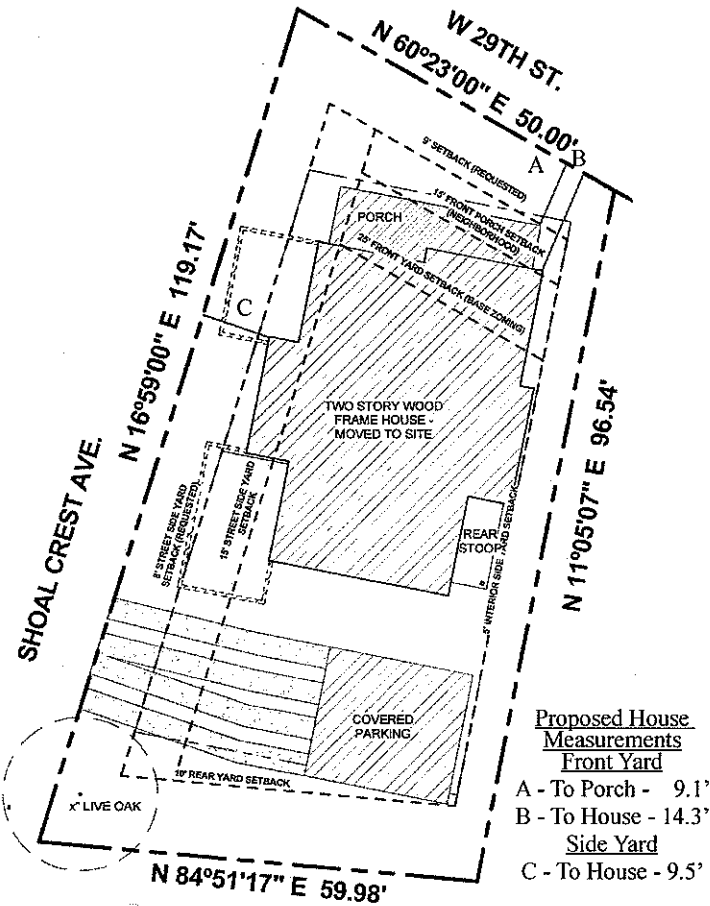

Site - Proposed House.
relocated from Wichita Falls
n.t.s.

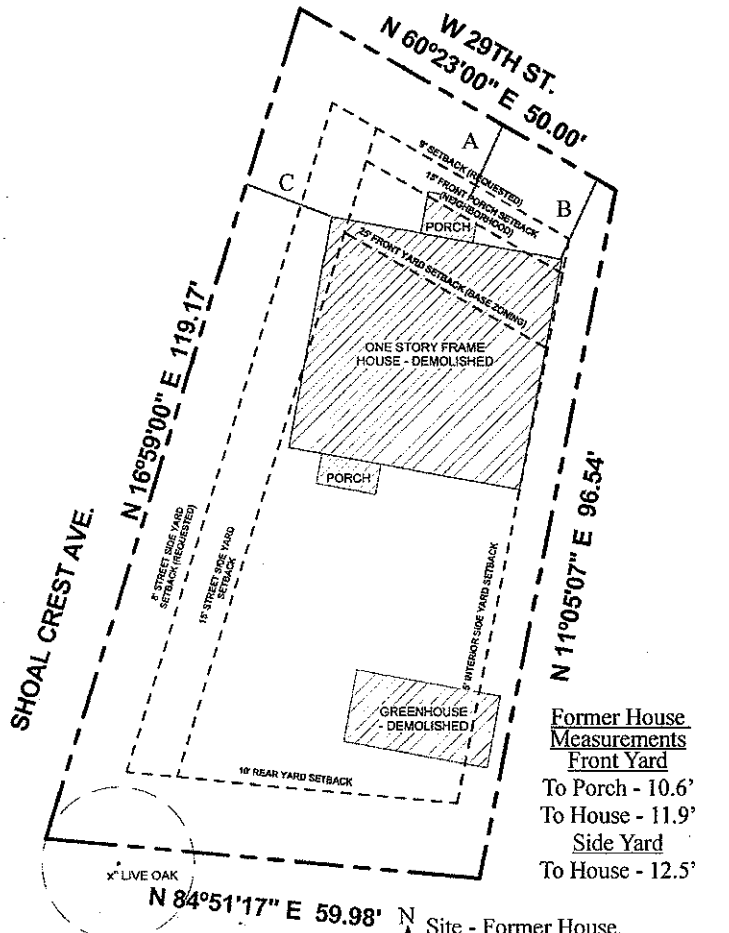

Site - Former House.
demolished by previous owner
n.t.s.

- 919 W. 29th Street -
Front and Street Side Yard Variance Request
June 9, 2014

C15-2014-0084

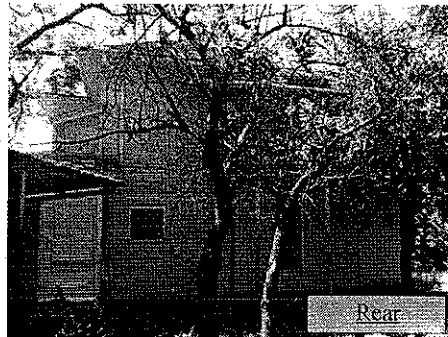
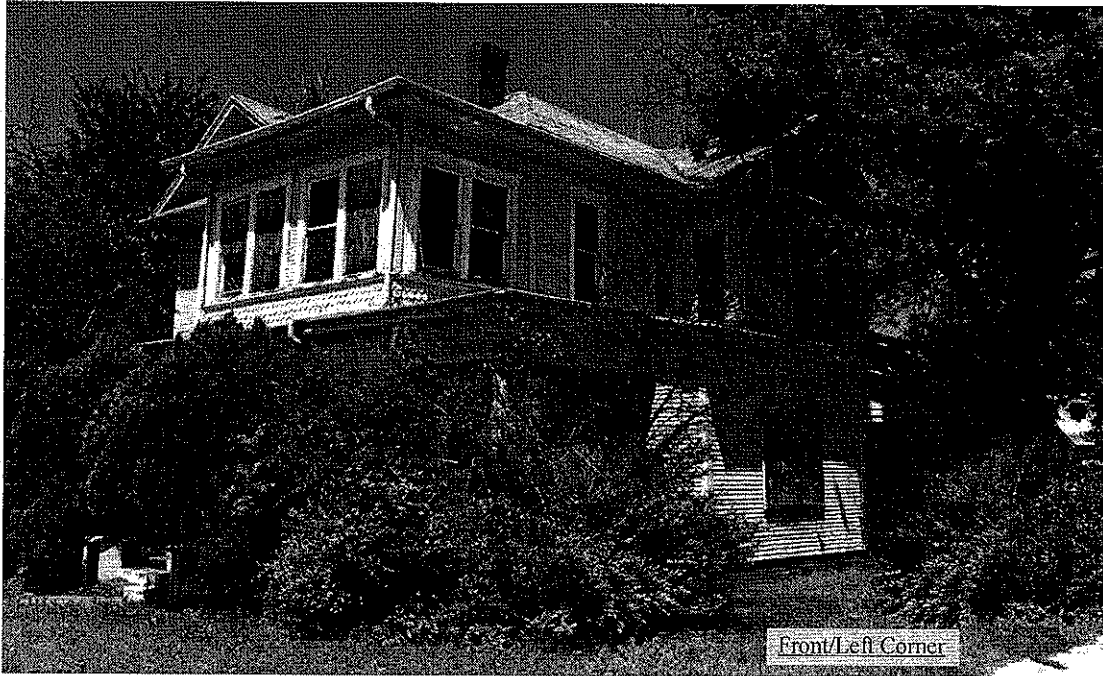

- 919 W. 29th Street -
Front and Street Side Yard Variance Request
June 9, 2014

Photos of house to be relocated
May 2014

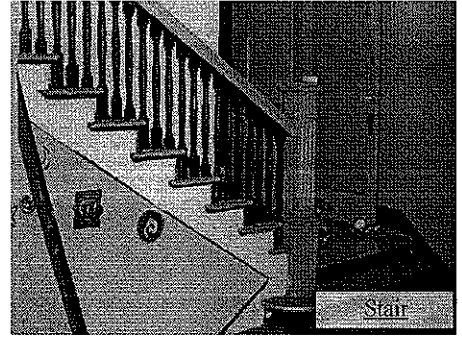
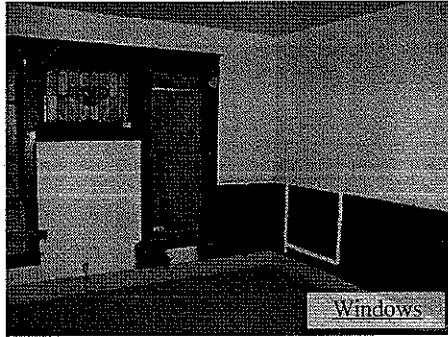

- 919 W. 29th Street -
Front and Street Side Yard Variance Request
June 9, 2014

Photos of house to be relocated
May 2014

C15-2014-0084

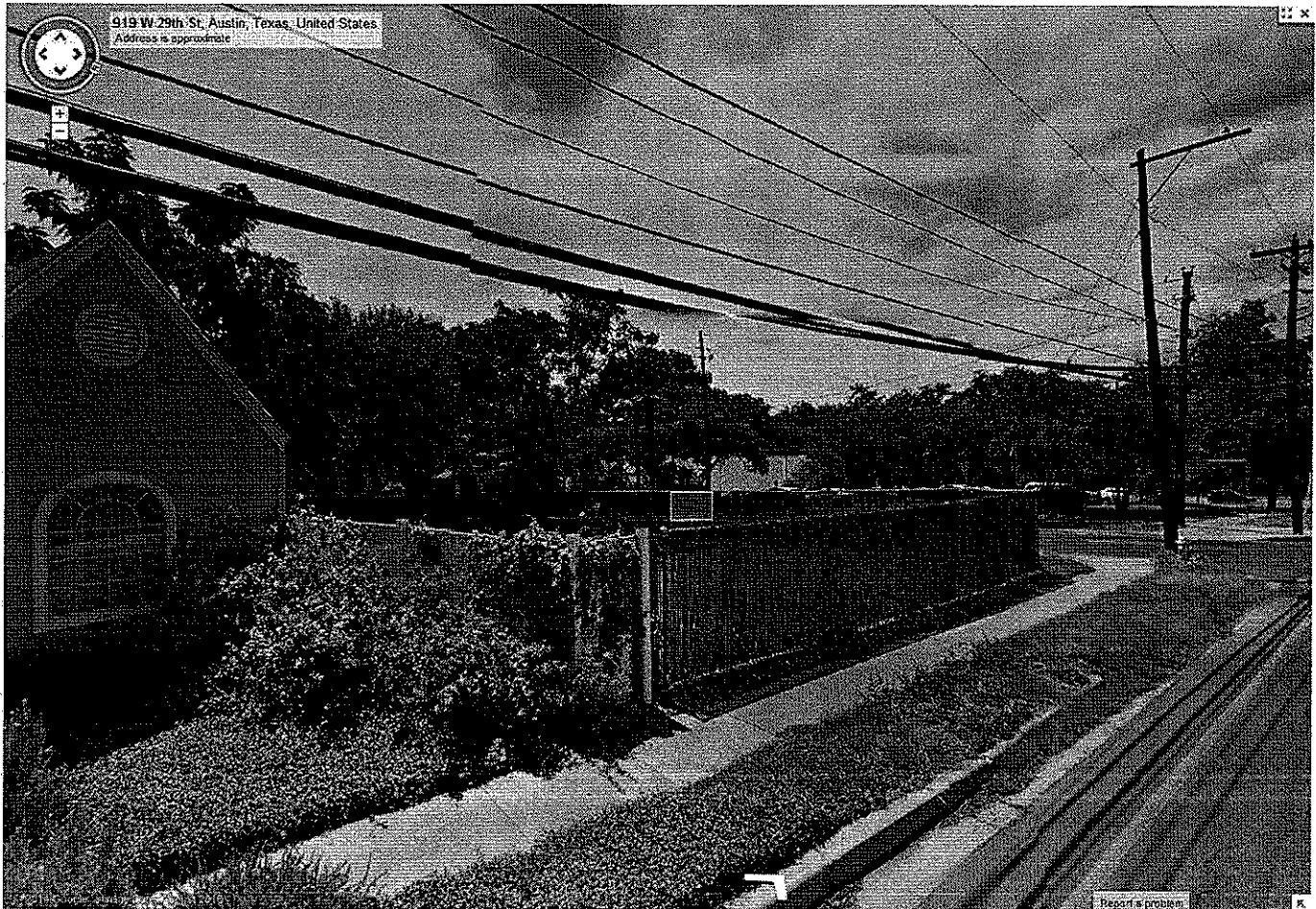

- 919 W. 29th Street -
Front and Street Side Yard Variance Request
June 9, 2014

Photo of existing 919 W. 29th site
May 2014

C15-2014-0084

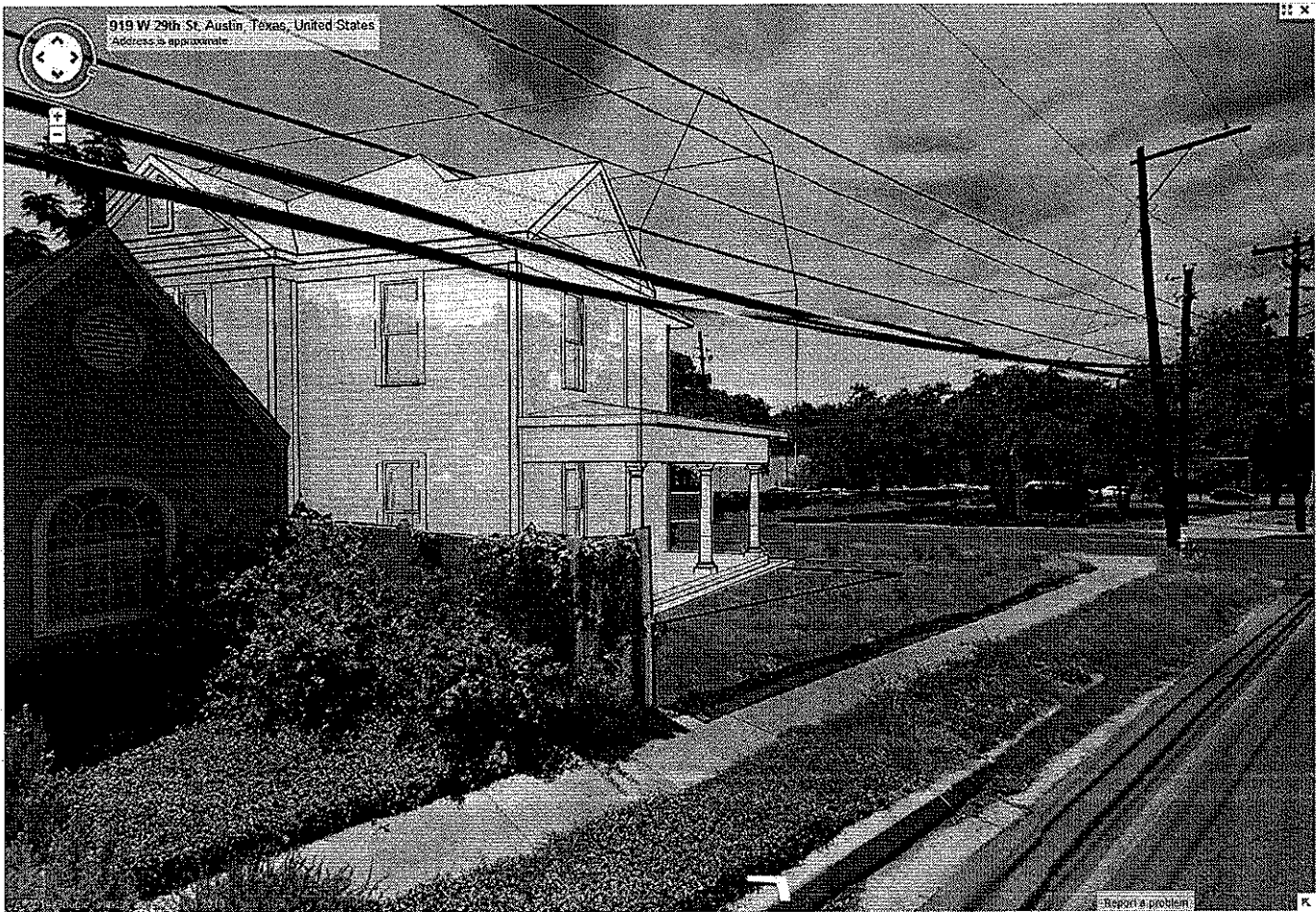

- 919 W. 29th Street -
Front and Street Side Yard Variance Request
June 9, 2014

Rendering of 919 W. 29th site
after move - September 2014

House Relocation
AREA CALCULATIONS

G1.0

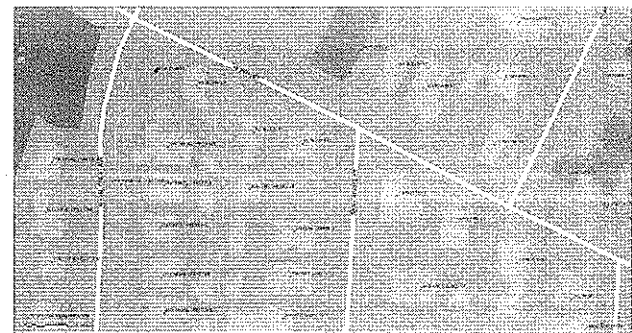

C15-2014-0084

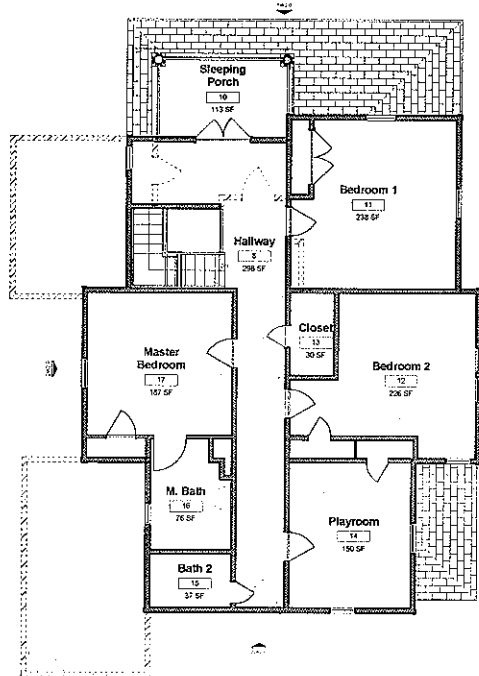

⊕ 2 SECOND FLOOR PLAN
1/8" = 1'-0"

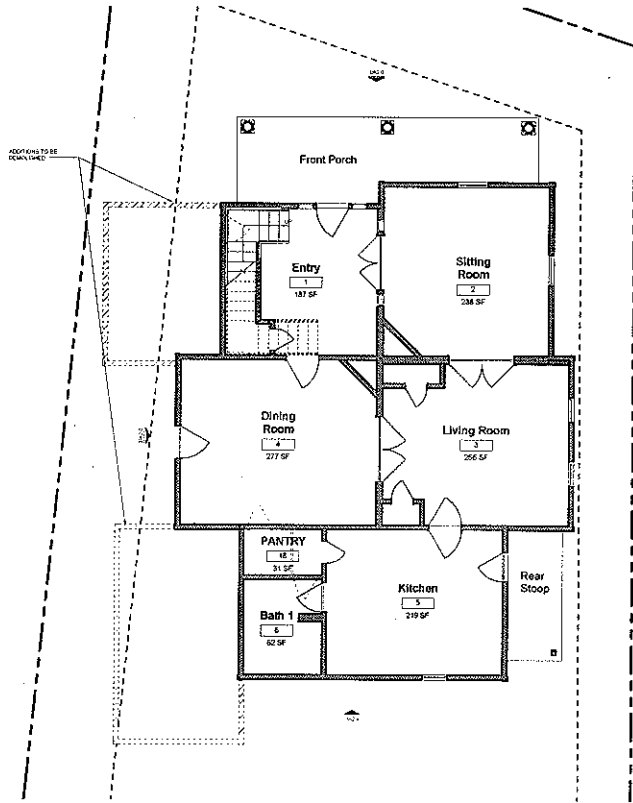

⊕ 1 FIRST FLOOR PLAN
1/8" = 1'-0"

Sidetracked
1000 High Street
Austin, Texas 78702
202.712.2013

PRELIMINARY
NOT FOR CONSTRUCTION
This drawing was prepared under
the supervision of Eric Johnson,
L.S. 13123, for use only for preliminary
design, planning, or
construction purposes.

FIELD INSPECTION REQUIRED
Prior to performing any building,
new construction, or other work,
general contractor shall visit the
site, inspect all existing
conditions, and submit any
discrepancies before execution.

House Relocation

918 W. 20th Austin, TX 78705

DATE: 03-28-14 FOR: 06-18-14 PROJECT: House Relocation

COPYRIGHT © 2014
Ken Johnson, L.S. 13123
PROJECT NUMBER: 1401

FLOOR PLANS
A1.1

C15-2014-0084

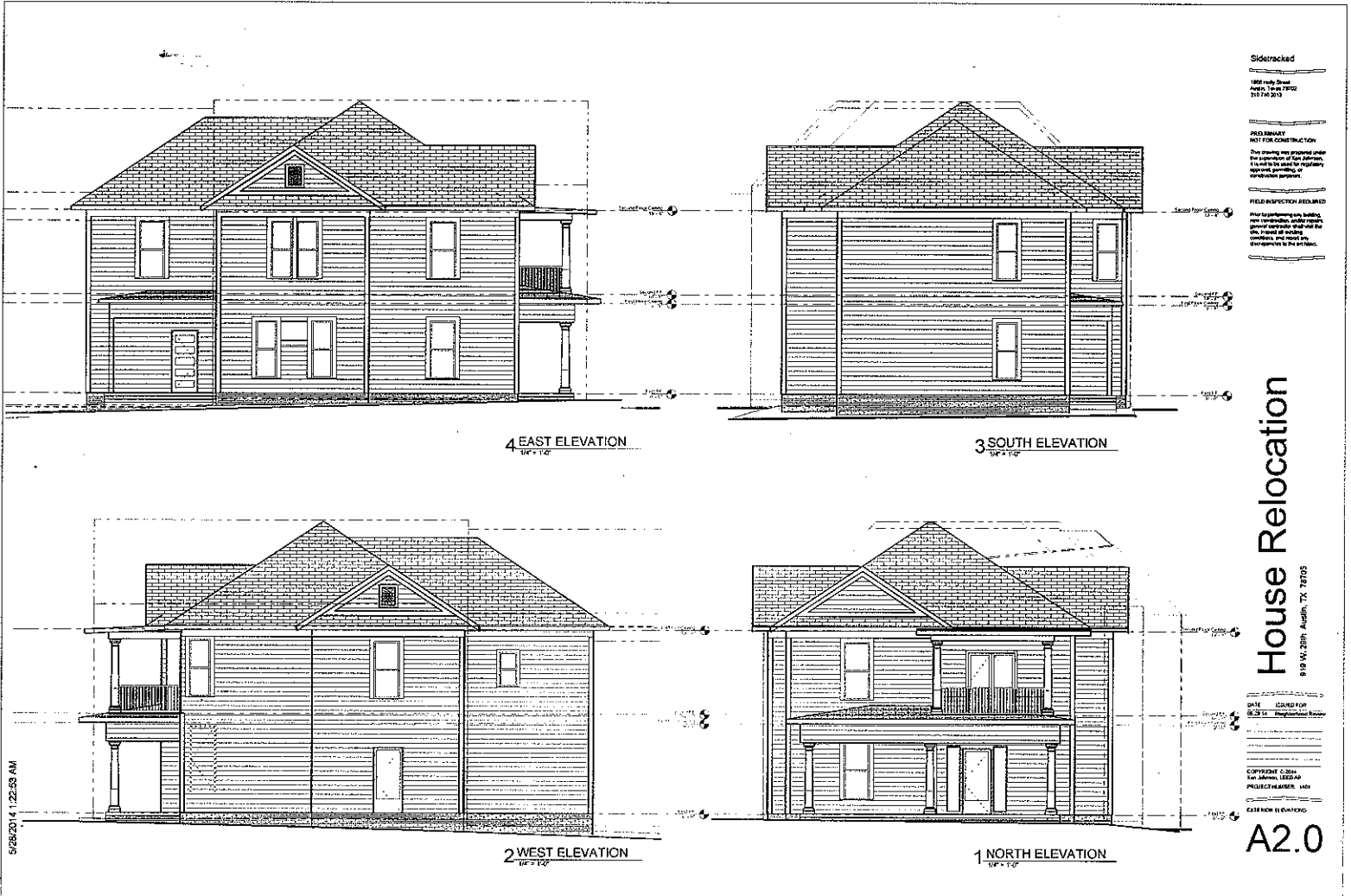

5/28/2014 1:22:53 AM

any construction and/or repairs
any contractor shall visit the
site, inspect all existing
conditions, and report any
discrepancies to the architect.

18 NOV 11 09:47Z

A2.0