

**ORDINANCE NO. 20140612-053**

**AN ORDINANCE AMENDING CITY CODE SECTION 12-4-64(D) TO ADD A 20 MILES PER HOUR SCHOOL ZONE ON A SEGMENT OF WEST RUNDBERG LANE FOR THE SAFETY OF STUDENTS ATTENDING JAIME PADRON ELEMENTARY SCHOOL; AND TO PROVIDE FOR EMERGENCY PASSAGE.**

**BE IT ORDAINED BY THE CITY COUNCIL OF THE CITY OF AUSTIN:**

**PART 1.** Section 12-4-64(D) (*Table of Speed Limits*) is amended to add:

Rundberg Lane (West) from 505 feet south of Metric Boulevard to 1,300 feet south of Metric Boulevard. (20 mph school zone for students attending Jaime Padron Elementary School)

**PART 2.** The amendments made in this ordinance are based on the results of a traffic engineering investigation, or "speed study," attached as Exhibit A.

**PART 3.** The amendment made in this ordinance shall be incorporated in alphabetical order and the existing entries reordered accordingly.

**PART 4.** Council finds that school is in session, and the need for a school zone at this site constitutes an emergency. Because of this emergency, this ordinance takes effect immediately on its passage for the immediate preservation of the public peace, health and safety.

**PASSED AND APPROVED**

\_\_\_\_\_, June 12 \_\_\_\_\_, 2014

§  
§  
§

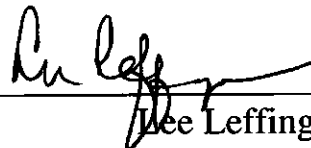

Lee Leffingwell  
Mayor

**APPROVED:**

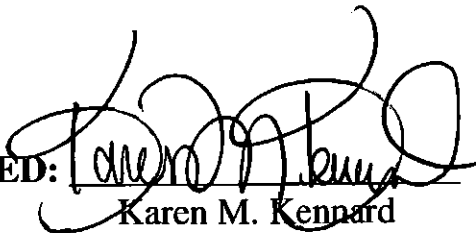

Karen M. Kennard  
City Attorney

**ATTEST:**

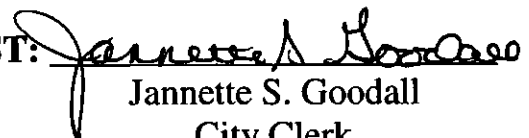

Jannette S. Goodall  
City Clerk

## EXHIBIT A



### MEMORANDUM

**To:** Traffic Study Files  
**From:** Austin Transportation Department  
**Date:** May 8, 2014  
**Subject:** Reduced Speed School Zone Investigation  
**Location:** W. Rundberg Lane

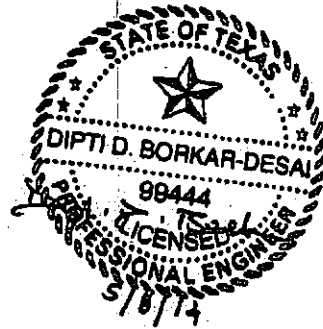

**Date(s) of Previous Investigation:** None

A traffic engineering investigation has been conducted to determine if reduced speed school zone is appropriate on W. Rundberg Lane for students attending the Jamie Padron Elementary School.

Austin Independent School District School (AISD) is constructing the new school scheduled to be open in 2014-2015 school year. This will increase pedestrian activity on W. Rundberg Lane. Pedestrians including elementary students living in this residential area along W. Rundberg Lane and surrounding streets are anticipated to cross this street if they choose to walk or bicycle between home and school.

W. Rundberg Lane is listed as a major arterial roadway in the Austin Area Metropolitan Transportation Plan (AMATP). Major arterial roadways are expected to carry larger traffic volumes. As a result, AISD has requested a school zone in the vicinity of the school.

The following information was collected and analyzed for this determination.

#### **Proximity of the School Crossing to the School**

The proposed Jamie Padron Elementary School is located in the southwest quadrant of W. Rundberg Lane and Metric Boulevard. The adjacent land uses are primarily residential consisting of large apartment complexes along W. Rundberg Lane except for a warehouse located immediately north of the proposed school.

A pedestrian crosswalk along with ADA compliant curb ramps is proposed to be installed across W. Rundberg Lane approximately 900 feet south of its intersection with Metric Boulevard and

will be supplemented by school signs. Additionally, a Pedestrian Hybrid Beacon (PHB) is also proposed at this location. The City of Austin's Child Safety Program has committed to provide an adult crossing guard at this crosswalk on W. Rundberg Lane to assist students walking to and from school.

### **Pedestrian Count**

Because the school does not open till 2014-2015 school year, no students have been counted crossing W. Rundberg Lane. However, pedestrians from the surrounding neighborhood consisting of large apartment complexes along W. Rundberg Lane are expected to cross as a part of their route to and from the school.

### **Existing Roadway Conditions**

W. Rundberg Lane is four-lane divided major arterial roadway with a posted speed limit of 35 miles per hour in the vicinity of the proposed school.

### **Presence of Adult Crossing Guard or Student Safety Patrol**

An adult crossing guard will be stationed at proposed crosswalk on W. Rundberg Lane to assist students with crossing W. Rundberg Lane.

### **Sight Distance**

There are no sight distance problems within the limits of the school zone on W. Rundberg Lane.

### **Sidewalks**

There are sidewalks on both sides of W. Rundberg Lane in the vicinity of the proposed crosswalk.

### **Recommendation**

The proposed Jamie Padron Elementary School will increase pedestrian activity on W. Rundberg Lane which is a major arterial roadway expected to carry larger traffic volumes. A pedestrian crosswalk along with a PHB is proposed on W. Rundberg Lane approximately 900 feet south of its intersection with Metric Boulevard. Additionally, an adult crossing guard will be stationed at this crosswalk to walk students to and from school.

Based on the analysis of the information provided in the above sections, a reduced speed school zone of 20 miles per hour (mph) should be installed on W. Rundberg Lane from 505 feet south of Metric Boulevard to 1300 feet south of Metric Boulevard.

Figure 1 presents the study area and limits of proposed speed zones.

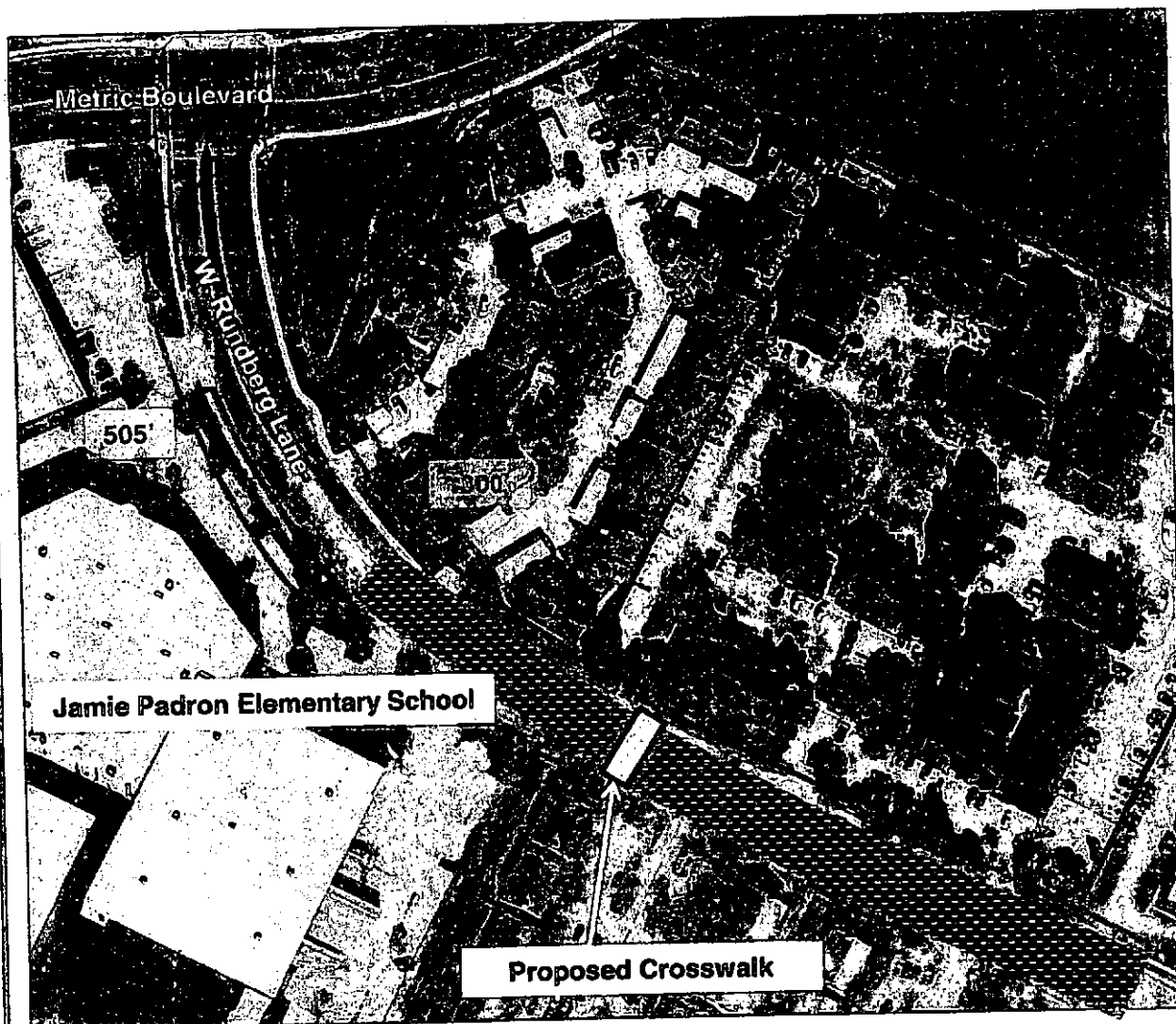
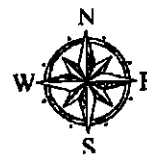

 Proposed 20 MPH School Zone (during peak school times)

**Figure 1: Study Area**