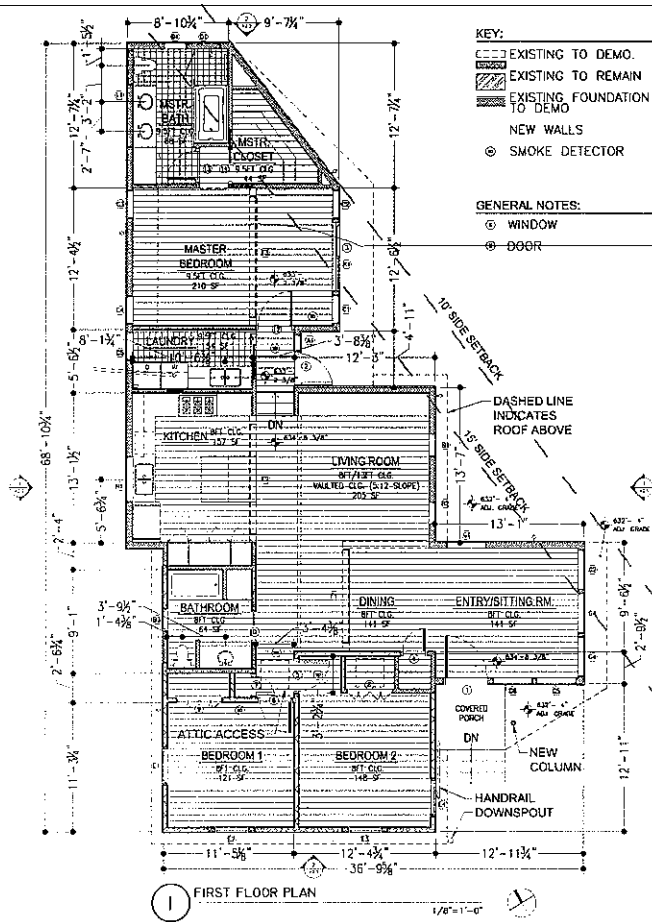

**BRADLEY RESIDENCE**  
NOT FOR REGULATORY APPROVAL,  
PERMITTING, OR CONSTRUCTION.

PROJECT NUMBER  
1315  
DATE  
05.16.14  
BOA VARIANCE  
SHEET NO. 1  
SITE PLAN

**A1.0**  
mf and associates

[illegible]

**BRADLEY RESIDENCE**  
3005 W. 40TH STREET | AUSTIN, TEXAS | 78733

**NOT FOR REGULATORY APPROVAL,  
PERMITTING, OR CONSTRUCTION.**

The following are the names of the people who are listed in the directory of the company. The names are listed in alphabetical order of the last name.

A. J. B. C. D. E. F. G. H. I. J. K. L. M. N. O. P. Q. R. S. T. U. V. W. X. Y. Z.

1915  
 1916  
 1917  
 1918  
 1919  
 1920  
 1921  
 1922  
 1923  
 1924  
 1925  
 1926  
 1927  
 1928  
 1929  
 1930  
 1931  
 1932  
 1933  
 1934  
 1935  
 1936  
 1937  
 1938  
 1939  
 1940  
 1941  
 1942  
 1943  
 1944  
 1945  
 1946  
 1947  
 1948  
 1949  
 1950  
 1951  
 1952  
 1953  
 1954  
 1955  
 1956  
 1957  
 1958  
 1959  
 1960  
 1961  
 1962  
 1963  
 1964  
 1965  
 1966  
 1967  
 1968  
 1969  
 1970  
 1971  
 1972  
 1973  
 1974  
 1975  
 1976  
 1977  
 1978  
 1979  
 1980  
 1981  
 1982  
 1983  
 1984  
 1985  
 1986  
 1987  
 1988  
 1989  
 1990  
 1991  
 1992  
 1993  
 1994  
 1995  
 1996  
 1997  
 1998  
 1999  
 2000  
 2001  
 2002  
 2003  
 2004  
 2005  
 2006  
 2007  
 2008  
 2009  
 2010  
 2011  
 2012  
 2013  
 2014  
 2015  
 2016  
 2017  
 2018  
 2019  
 2020  
 2021  
 2022  
 2023  
 2024  
 2025  
 2026  
 2027  
 2028  
 2029  
 2030  
 2031  
 2032  
 2033  
 2034  
 2035  
 2036  
 2037  
 2038  
 2039  
 2040  
 2041  
 2042  
 2043  
 2044  
 2045  
 2046  
 2047  
 2048  
 2049  
 2050  
 2051  
 2052  
 2053  
 2054  
 2055  
 2056  
 2057  
 2058  
 2059  
 2060  
 2061  
 2062  
 2063  
 2064  
 2065  
 2066  
 2067  
 2068  
 2069  
 2070  
 2071  
 2072  
 2073  
 2074  
 2075  
 2076  
 2077  
 2078  
 2079  
 2080  
 2081  
 2082  
 2083  
 2084  
 2085  
 2086  
 2087  
 2088  
 2089  
 2090  
 2091  
 2092  
 2093  
 2094  
 2095  
 2096  
 2097  
 2098  
 2099  
 2100  
 2101  
 2102  
 2103  
 2104  
 2105  
 2106  
 2107  
 2108  
 2109  
 2110  
 2111  
 2112  
 2113  
 2114  
 2115  
 2116  
 2117  
 2118  
 2119  
 2120  
 2121  
 2122  
 2123  
 2124  
 2125  
 2126  
 2127  
 2128  
 2129  
 2130  
 2131  
 2132  
 2133  
 2134  
 2135  
 2136  
 2137  
 2138  
 2139  
 2140  
 2141  
 2142  
 2143  
 2144  
 2145  
 2146  
 2147  
 2148  
 2149  
 2150  
 2151  
 2152  
 2153  
 2154  
 2155  
 2156  
 2157  
 2158  
 2159  
 2160  
 2161  
 2162  
 2163  
 2164  
 2165  
 2166  
 2167  
 2168  
 2169  
 2170  
 2171  
 2172  
 2173  
 2174  
 2175  
 2176  
 2177  
 2178  
 2179  
 2180  
 2181  
 2182  
 2183  
 2184  
 2185  
 2186  
 2187  
 2188  
 2189  
 2190  
 2191  
 2192  
 2193  
 2194  
 2195  
 2196  
 2197  
 2198  
 2199  
 2200  
 2201  
 2202  
 2203  
 2204  
 2205  
 2206  
 2207  
 2208  
 2209  
 2210  
 2211  
 2212  
 2213  
 2214  
 2215  
 2216  
 2217  
 2218  
 2219  
 2220  
 2221  
 2222  
 2223  
 2224  
 2225  
 2226  
 2227  
 2228  
 2229  
 2230  
 2231  
 2232  
 2233  
 2234  
 2235  
 2236  
 2237  
 2238  
 2239  
 2240  
 2241  
 2242  
 2243  
 2244  
 2245  
 2246  
 2247  
 2248  
 2249  
 2250  
 2251  
 2252  
 2253  
 2254  
 2255  
 2256  
 2257  
 2258  
 2259  
 2260  
 2261  
 2262  
 2263  
 2264  
 2265  
 2266  
 2267  
 2268  
 2269  
 2270  
 2271  
 2272  
 2273  
 2274  
 2275  
 2276  
 2277  
 2278  
 2279  
 2280  
 2281  
 2282  
 2283  
 2284  
 2285  
 2286  
 2287  
 2288  
 2289  
 2290  
 2291  
 2292  
 2293  
 2294  
 2295  
 2296  
 2297  
 2298  
 2299  
 2300  
 2301  
 2302  
 2303  
 2304  
 2305  
 2306  
 2307  
 2308  
 2309  
 2310  
 2311  
 2312  
 2313  
 2314  
 2315  
 2316  
 2317  
 2318  
 2319  
 2320  
 2321  
 2322  
 2323  
 2324  
 2325  
 2326  
 2327  
 2328  
 2329  
 2330  
 2331  
 2332  
 2333  
 2334  
 2335  
 2336  
 2337  
 2338  
 2339  
 2340  
 2341  
 2342  
 2343  
 2344  
 2345  
 2346  
 2347  
 2348  
 2349  
 2350  
 2351  
 2352  
 2353  
 2354  
 2355  
 2356  
 2357

## A1.1

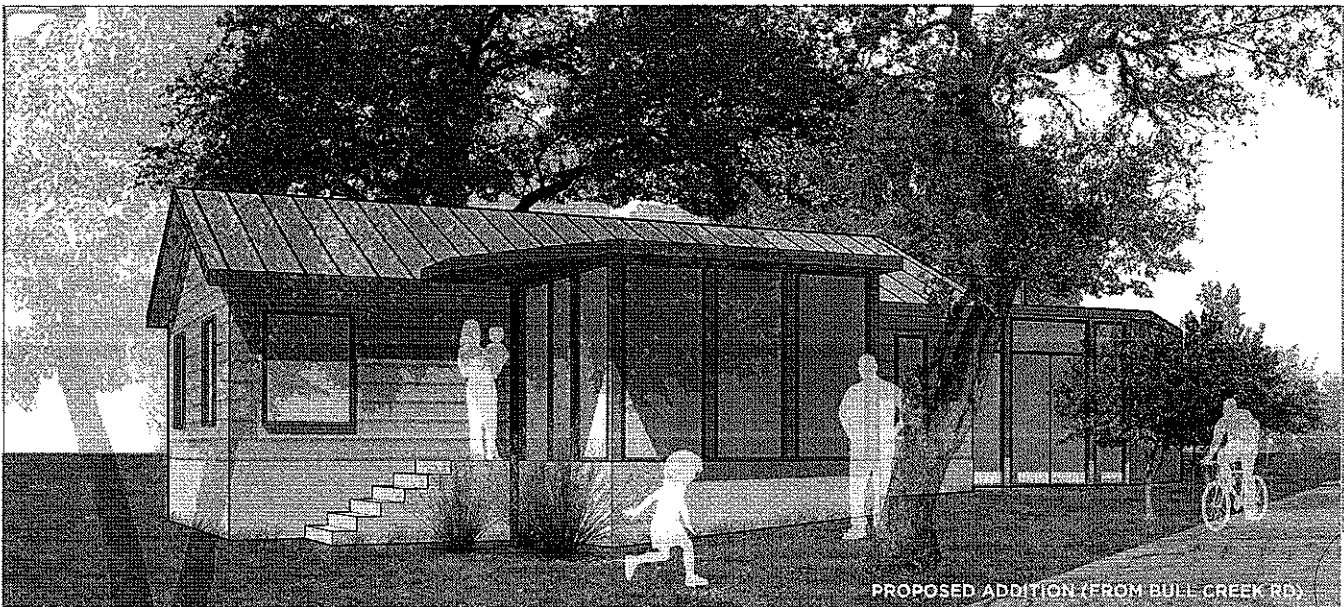

PROPOSED ADDITION (FROM BULL CREEK RD)



CURRENT CONDITIONS (FROM BULL CREEK RD)

**mf**

**BRADLEY RESIDENCE**  
 1900 N. GARDEN STREET, ALHAMBRA, CA 91801  
 NOT FOR REGULATORY APPROVAL,  
 PERMITTING, OR CONSTRUCTION.

PROJECT NO. 1315  
 DATE 05.16.14  
 BOA VARIANCE  
 SUPPLEMENTAL  
 INFORMATION  
**A0.0**

mf

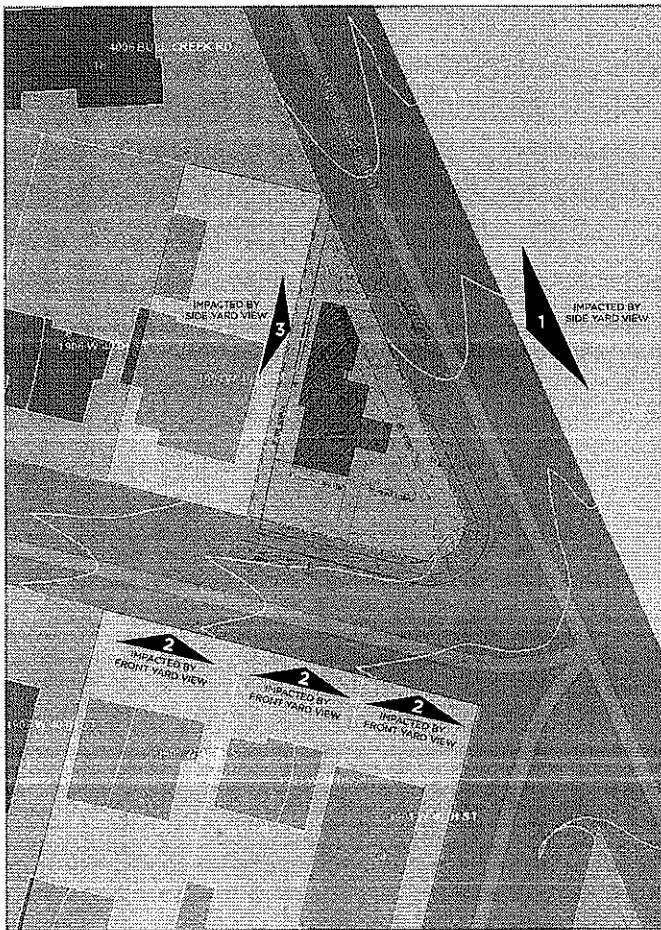

**PROPOSED ONE-STORY ADDITION,  
SEEKS 10' SETBACK VARIANCE**

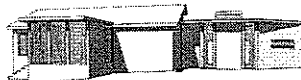

**1** Side yard facing Bull Creek Road; addition maintains height of existing house, mostly hidden by fence



**2** Front yard facing 40th Street, addition not visible from street



**3** Side yard facing neighbor to the West

**ALTERNATIVE TWO-STORY ADDITION,  
IF REQUIRED TO MEET 15' SETBACK**



DASHED LINE INDICATES PROPOSED NEW ELEVATION



DASHED LINE INDICATES PROPOSED NEW ELEVATION



**mf**

BRADLEY RESIDENCE  
1315  
05.16.14  
BOA VARIANCE  
SUPPLEMENTAL  
INFORMATION

**BRADLEY RESIDENCE**  
1315  
05.16.14  
BOA VARIANCE  
SUPPLEMENTAL  
INFORMATION



BRADLEY RESIDENCE  
1315  
05.16.14  
BOA VARIANCE  
SUPPLEMENTAL  
INFORMATION

**A0.0**

mf

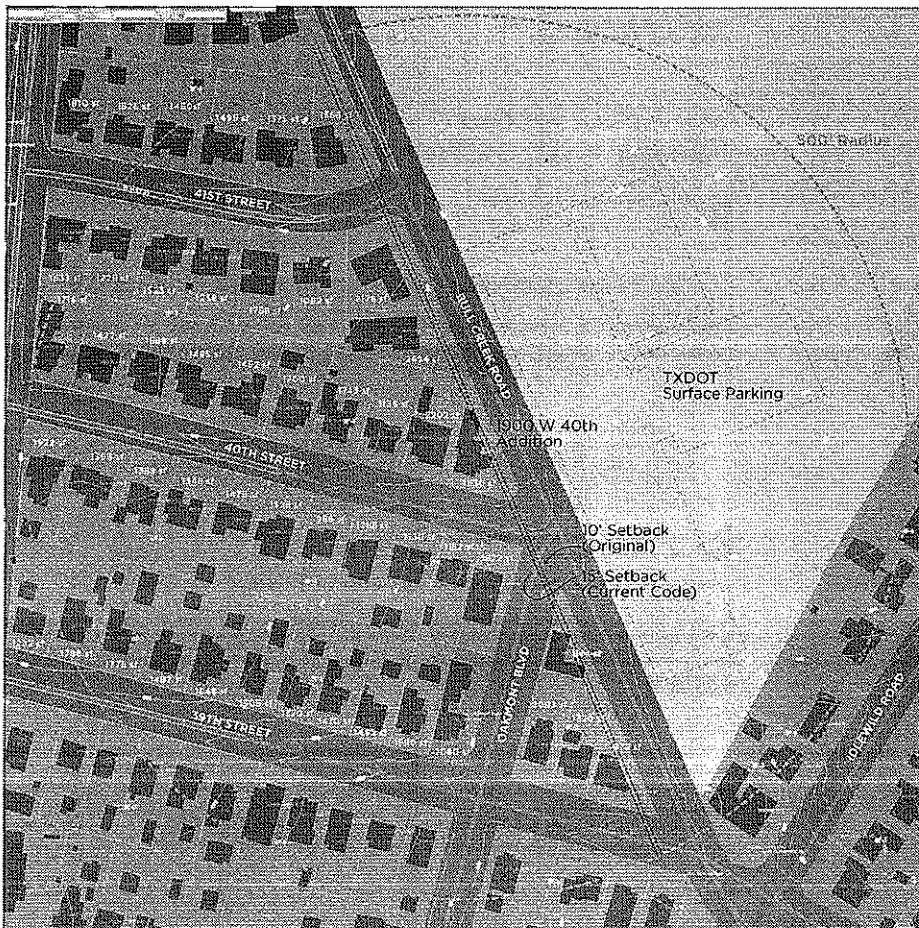

#### REASONABLE USE:

15' setback does not allow for reasonable addition to property because of unique lot shape; original house exceptionally small at 861 SF, far below neighborhood average of 1534 SF.

#### HARDSHIP:

- Angled lot virtually unusable with 15' setback
- Majority of lots in neighborhood are rectangular

#### AREA CHARACTER:

SQUARE FOOTAGE in keeping with neighborhood

- Neighborhood Average: 1534 SF
- Proposed Total: 1630 SF

#### SINGLE-STORY

- Unobtrusive, maintains the look and feel of area
- Desirable for accessibility

#### MATERIALS

- Renovation involves clean up and re-use of many existing materials

#### ADJACENCY

- Side yard adjacency where variance is requested is commercial surface parking
- No residential occupancy of TXDOT property

#### DEGREE:

129 SF total area in violation

#### PRECEDENCE:

Existing house violates 15' setback, obeys 10'; closest similar lot condition (Southeast, triangular) violates 15' setback, obeys 10'

#### VISIBILITY:

Does not reduce visibility for cars on 40th Street turning onto Bull Creek

**mf**

1000 E. ADAM STREET  
SUITE 100  
DALLAS, TEXAS 75201  
214.760.1111  
www.mfarchitect.com

**BRADLEY RESIDENCE**

**NOT FOR REGULATORY APPROVAL,  
PERMITTING, OR CONSTRUCTION.**

1000 E. ADAM STREET  
SUITE 100  
DALLAS, TEXAS 75201  
214.760.1111  
www.mfarchitect.com

REVISIONS:

DATE: 05.16.14

PROJECT: 1315

FILE: BOA VARIANCE

ISSUED WITH: SUPPLEMENTAL

INFORMATION

**A0.0**

mf architect



REAR YARD, LOOKING NORTH



LOOKING NORTHWEST FROM CORNER OF FRONT YARD



LOOKING WEST FROM STREET SIDE YARD

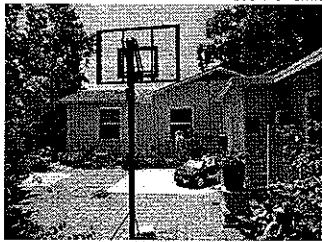

FRONT YARD, LOOKING SOUTH



LOOKING SOUTH FROM REAR YARD



LOOKING NORTH FROM FRONT YARD



LOOKING WEST FROM STREET SIDE YARD



LOOKING NORTHWEST FROM CORNER OF FRONT YARD



LOOKING NORTH FROM FRONT YARD



LOOKING NORTH ALONG WEST SIDE OF HOUSE

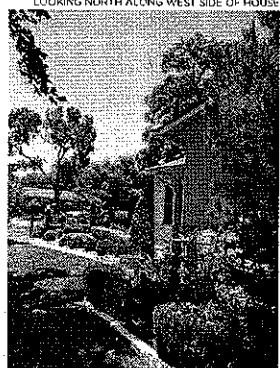

LOOKING SOUTHWEST FROM STREET SIDE YARD

1900 W. 40TH STREET: EXISTING CONDITIONS

**mf**

MOORE-BARTON  
ARCHITECTS  
2001 PENNSYLVANIA  
AVENUE, SUITE 200  
PHILADELPHIA, PA 19103  
TEL: 215.592.1234

**BRADLEY RESIDENCE**  
NOT FOR REGULATORY APPROVAL,  
PERMITTING, OR CONSTRUCTION.

DATE: 05.16.14  
PROJECT: BOA VARIANCE  
SHEET: SUPPLEMENTAL  
INFORMATION

**A0.0**

mf architects



## 1900 W. 40<sup>th</sup> Street: Neighborhood Communications

07.02.2014

### Neighborhood Canvas (500' Radius):

- Canvas conducted during the morning hours of July 2, 2014.
- About half of the residents were home and spoke with our team. Of the people we spoke with, there seemed to be an overall consensus of support regarding our variance request. Most people preferred to send in the COA "Notice of Public Hearing Land Development Code Variance" letter with "I am in favor" box checked rather than signing the on-hand COA petition form we had with us. The COA petition form has been provided.
- We had one instance of non-support from a resident who had just been denied a variance for his driveway. His lack of support seemed to come more from principal rather than problems with the proposed design.
- Carl Hehmsoth (Oakmont Neighborhood Association President) spoke to our team during the canvas and said he fully supported our request. He mentioned that the HOA was aware of our request (from previous engagement from MF Architecture) and was in full support. Carl's signature is on the COA petition form.

### Oakmont Heights Neighborhood Association:

- Initial email contact was made on June 17, 2014 to Mr. Avakian (vice president info provided by COA)
- Phone conversation with Tom Whatley on June 23, 2014:
  - Mr. Whatley reached out to our firm based on the sign posted in the yard of 1900 W. 40<sup>th</sup> Street. It was discovered that the previous correspondence sent to Mr. Avakian had not been forwarded to the rest of the board since he was out of town.
  - When outlined the request for Mr. Whatley, he noted that it sounded fine as long as it did not obstruct views from drivers turning North onto Bull Creek Rd. from 40<sup>th</sup> Street. MF agreed to follow up with the same correspondence and supporting documents previously sent to Mr. Avakian on June 17<sup>th</sup>.
- Follow-up information provided to Tom Whatley (secretary) on June 23, 2014 via email.
- MF requested a formal letter of approval from the HOA with no response.

### North Austin Neighborhood Alliance:

- Phone contact was made with Chip Harris on July 30, 2014 regarding the requested variance.
- Mr. Harris asked a few general questions and then said this type of variance was out of the scope of this association. He would neither support or deny our request in writing but did say we shouldn't expect any negative voice from he or this alliance in regard to this matter.



07.02.14

I, GABRIELA BRADY, am applying for a variance from the Board of Adjustment regarding Section 25-2-492 of the Land Development Code. The variance would allow me the ability to USE A 10' SIDE STREET SETBACK INSTEAD OF THE REQUIRED 15' SETBACK.

By signing this form, I understand that I am declaring my support for the variance being requested.

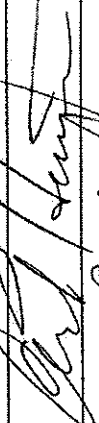
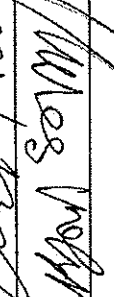
Property Owner Name (Printed)	Address	Signature
JASON FALUDI	1917 W 40TH ST.	
CARL FERNSTADT	1905 W 41ST	
RYAN LOPEZ	1913 W 41ST	

→ HOA PRESIDENT

500' RADIUS NEIGHBORHOOD CANVAS DONE DURING THE MORNING HOURS OF 07.02.14. PLEASE SEE ATTACHED COMMENTS & REMARKS FROM OUR EFFORTS...

C15-2014-0090