

ORDINANCE NO. _____

AN ORDINANCE REZONING AND CHANGING THE ZONING MAP FOR THE PROPERTY LOCATED AT 209 WEST 27TH STREET FROM MULTIFAMILY RESIDENCE HIGH DENSITY (MF-5) DISTRICT TO GENERAL COMMERCIAL SERVICES-MIXED USE-CONDITIONAL OVERLAY (CS-MU-CO) COMBINING DISTRICT.

BE IT ORDAINED BY THE CITY COUNCIL OF THE CITY OF AUSTIN:

PART 1. The zoning map established by Section 25-2-191 of the City Code is amended to change the base district from multifamily residence high density (MF-5) district to general commercial services-mixed use-conditional overlay (CS-MU-CO) combining district on the property described in Zoning Case No. C14-2014-0009, on file at the Planning and Development Review Department, as follows:

0.86 acre tract of land, more or less, being all of Lots 18, 19, 20, 21, 22, 23 and the north 2 feet of Lot 24, Block 10, The Whitts Addition Subdivision, the tract of land being more particularly described by metes and bounds in Exhibit "A" incorporated into this ordinance (the "Property"),

locally known as 209 West 27th Street in the City of Austin, Travis County, Texas, and generally identified in the map attached as Exhibit "B".

PART 2. The Property within the boundaries of the conditional overlay combining district established by this ordinance is subject to the following condition:

The following uses are prohibited uses of the Property:

Automotive repair services
Automotive sales
Agricultural sales and services
Commercial blood plasma center
Equipment repair services
Service station
Vehicle storage

Automotive rentals
Automotive washing (of any type)
Campground
Convenience storage
Equipment sales
Limited warehousing and distribution

1 Except as specifically restricted under this ordinance, the Property may be developed and
2 used in accordance with the regulations established for the general commercial general
3 commercial services (CS) base district and other applicable requirements of the City Code.
4

5 **PART 3.** This ordinance takes effect on _____, 2014.
6

7
8 **PASSED AND APPROVED**
9

10 _____, 2014

§
§
§

11
12
13 Lee Leffingwell
14 Mayor
15

16
17 **APPROVED:** _____

18 Karen M. Kennard
19 City Attorney

ATTEST: _____

Jannette S. Goodall
City Clerk

C14-2014-0009

EXHIBIT "A"
FN #1247
UDG #13-736
PAGE 1 OF 2

WHITIS ADDITION
CITY OF AUSTIN
TRAVIS COUNTY, TEXAS

DESCRIPTION

DESCRIBING A TRACT OF LAND CONTAINING 0.865 OF AN ACRE (37,684 SQUARE FEET), SAME BEING ALL OF LOTS 18, 19, 20, 21, 22 AND 23 AND THE NORTH 2 FEET OF LOT 24, BLOCK 10, THE WHITIS ADDITION, A SUBDIVISION RECORDED IN BOOK N PAGE 576, CIVIL MINUTES, TRAVIS COUNTY, TEXAS, AND BEING A PORTION OF THE PROPERTY DESCRIBED IN A CORRECTION DEED TO PROTESTANT EPISCOPAL CHURCH COUNCIL OF THE DIOCESE OF TEXAS, EXECUTED ON MAY 30, 1985 AND RECORDED IN VOLUME 9211 PAGE 427, REAL PROPERTY RECORDS OF SAID COUNTY, SAID 0.865 OF AN ACRE (37,684 SQUARE FEET) BEING MORE PARTICULARLY DESCRIBED BY METES AND BOUNDS AS FOLLOWS:

BEGINNING, at a ½" iron rod found at the northeast corner of said Episcopal Church tract, same being the northeast corner of said Lot 18, in the south right-of-way line of West 27th Street (80' R.O.W.) and in the west right-of-way line of University Avenue (80' R.O.W.);

THENCE, with the east line of said Lots 18, 19, 20, 21, 22, 23 and a portion of Lot 24, Block 10, same being the west line of said University Avenue, S03°35'10"W, at 287.89 feet passing the common east corner of said Lot 23 and Lot 24, Block 10, continuing for a total distance of 289.89 feet to a ½" iron rod with cap (UDG #2433) set at the southeast corner of said Episcopal Church tract, same being at the northeast corner of a tract of land owned by the University of Texas and in the east line of said Lot 24, Block 10;

THENCE, with the south line of said Episcopal Church tract, same being with the north line of said University of Texas tract and through the interior of said Lot 24, Block 10, N86°46'35"W, 130.00 feet to a calculated point at the southwest corner of said Episcopal Church tract, same being in the east line of a 20' alley from which a mag nail set at the southwest corner of said Episcopal Church tract, same being the northwest corner of said University of Texas tract and in the east line of Whitis Avenue (80' R.O.W.) bears N86°46'35"W, 150.00 feet;

THENCE, with the west line of said Lots 18, 19, 20, 21, 22, 23 and a portion of Lot 24, Block 10, same being the east line of said 20' alley, N03°35'10"E, 289.88 feet to a calculated point at the northwest corner of said Lot 18, Block 10, same being in the south right-of-way line of said West 27th Street from which a mag nail set at the northwest corner of Lot 15, Block 10, said Whitis Addition, same being in the east right-of-way line of said Whitis Avenue bears N86°46'50"W, 150.00 feet;

THENCE, with the north line of said Lot 18, Block 10, same being the south line of said West 27th Street, S86°46'50"E, 130.00 feet to the POINT OF BEGINNING and containing 0.865 of an acre (37,684 square feet) of land.

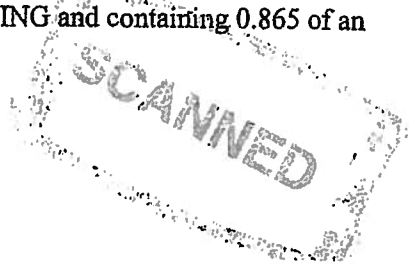
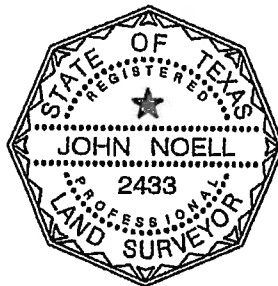



EXHIBIT "A"
FN #1247
UDG #13-736
PAGE 2 OF 2

WHITIS ADDITION
CITY OF AUSTIN
TRAVIS COUNTY, TEXAS

Field Notes Prepared by:
URBAN DESIGN GROUP
3660 Stoneridge Road, # E101
Austin, Texas 78746
(512) 347-0040





John Noell, R.P.L.S. #2433
Date: 1-9-14

Map attached.

Basis of Bearings: Bearings shown hereon are based on the Texas State Plane Coordinate System, NAD 83 (1986 Adjustment), Texas Central Zone (4203). All bearings, distances and acreages shown hereon relate to this datum and grid coordinate system.

References: TCAD: 02 1503 0505.
Austin Grid: J-24.

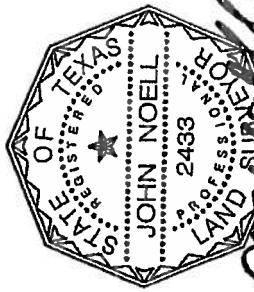
SCANNED



John Noell
1.9.14

0215030505

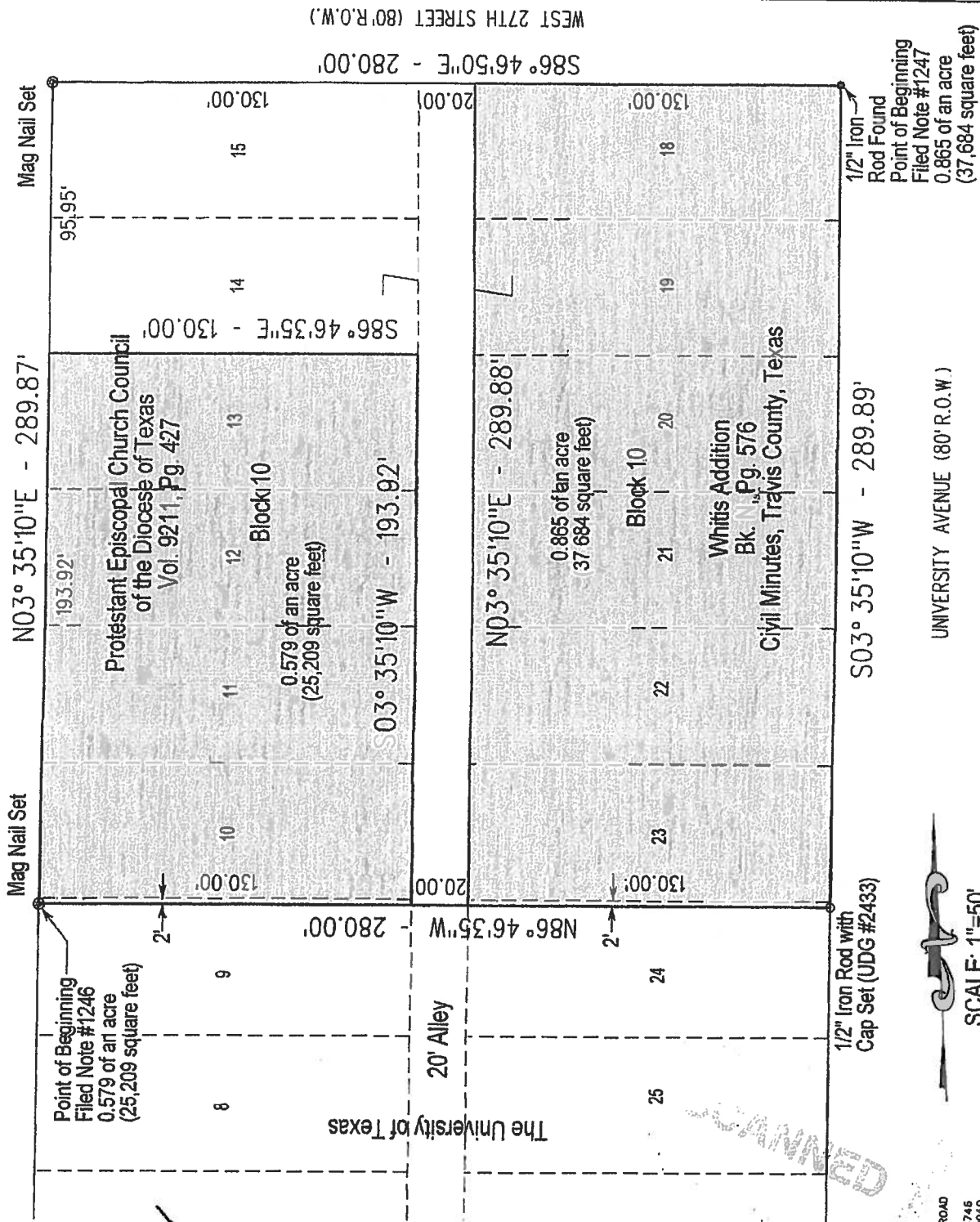

Basis of Bearings: Bearings shown hereon are based on the Texas State Plane Coordinate System, NAD 83 (1986 Adjustment), Texas Central Zone (4203). All bearings, distances and acreages shown hereon relate to this datum and grid coordinate system.

Field Note #1246 and #1247 to accompany this map.

UDG
Urban Design Group
3660 STONERIDGE ROAD
SUITE 2101
AUSTIN, TEXAS 78746
PHONE: (512) 347-0040
FAX: (512) 347-1311
E-MAIL: GENERAL@UDG.COM
WWW: WWW.UDG.COM



SCALE: 1"=50'



This product is for informational purposes and may not have been prepared for or be suitable for legal, engineering, or surveying purposes. It does not represent an on-the-ground survey and represents only the approximate relative location of property boundaries.

This product has been produced by CTM for the sole purpose of use by the City of Austin regarding specific accuracy or completeness.

Exhibit B

