

PHOTO A
CL5204-017
FENCED DECK AFTER
CONSTRUCTION.

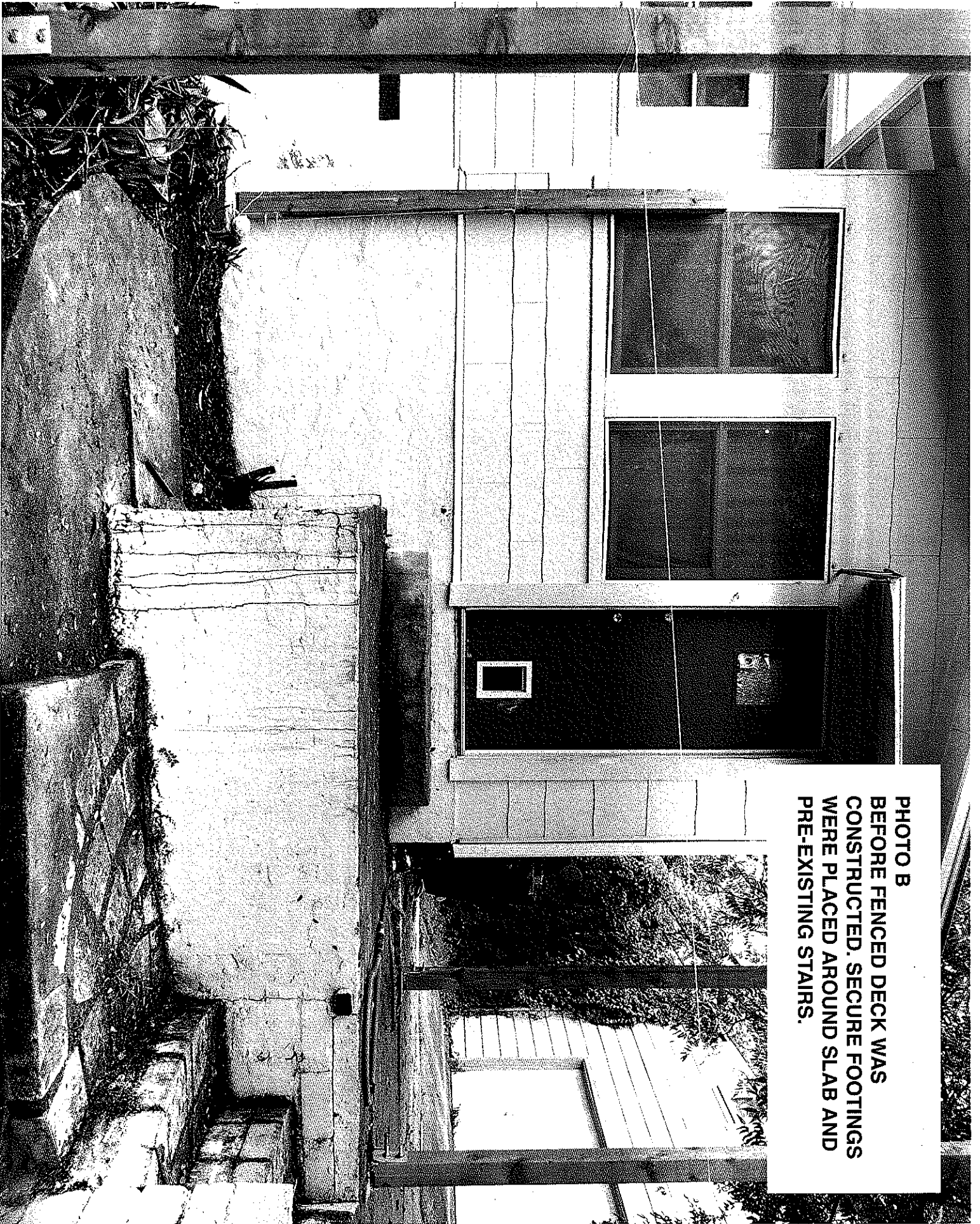

PHOTO B
BEFORE FENCED DECK WAS
CONSTRUCTED, SECURE FOOTINGS
WERE PLACED AROUND SLAB AND
PRE-EXISTING STAIRS.

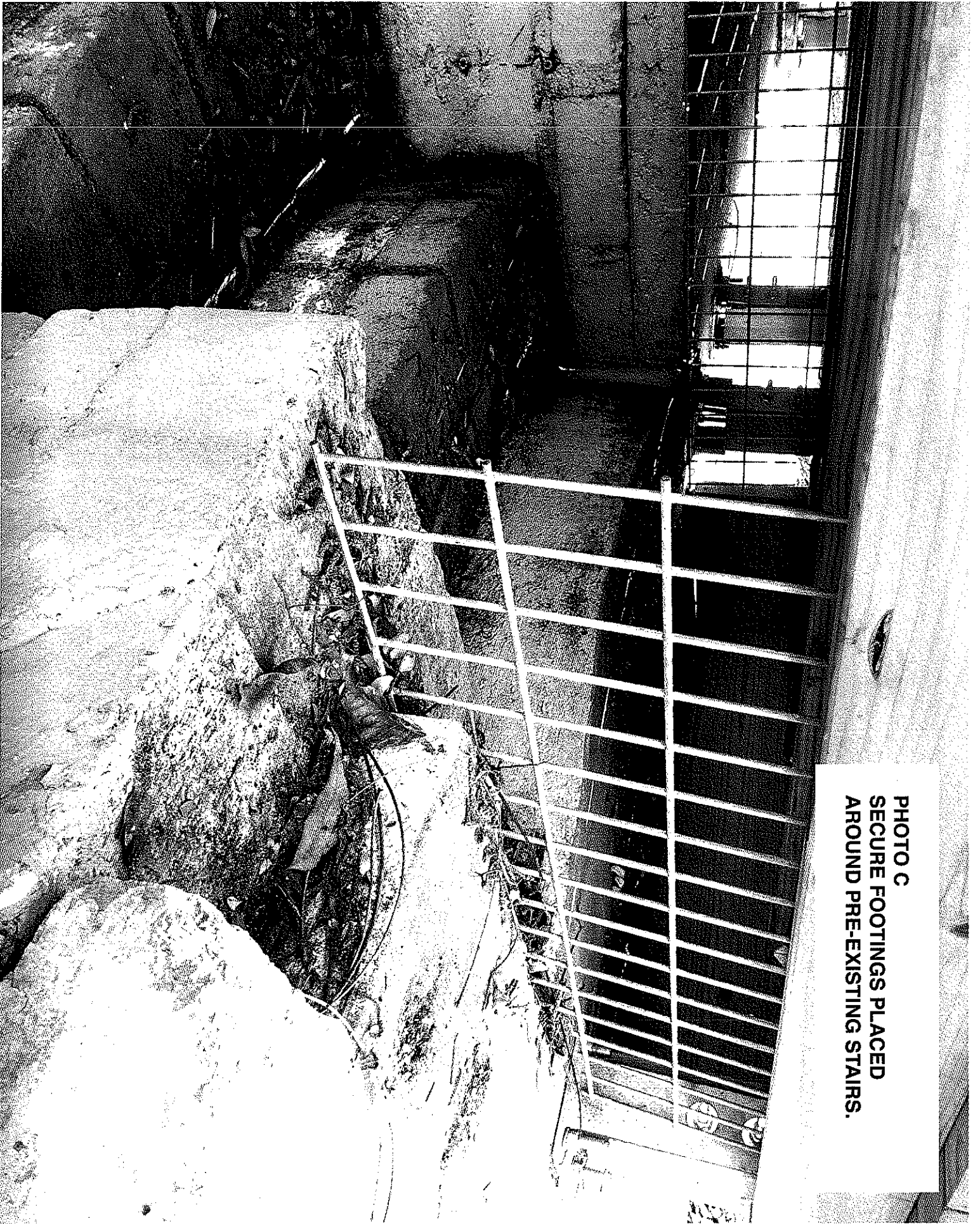
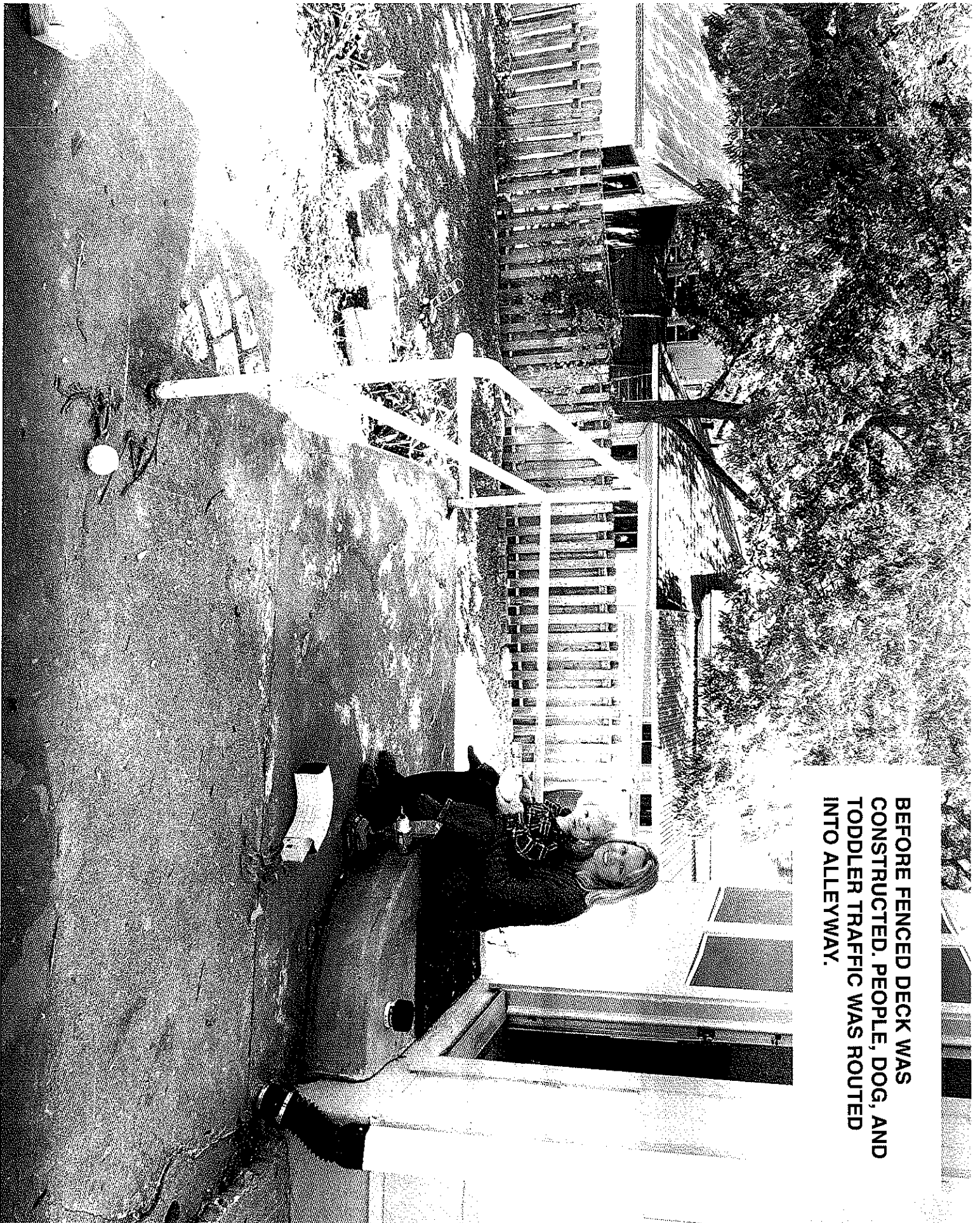
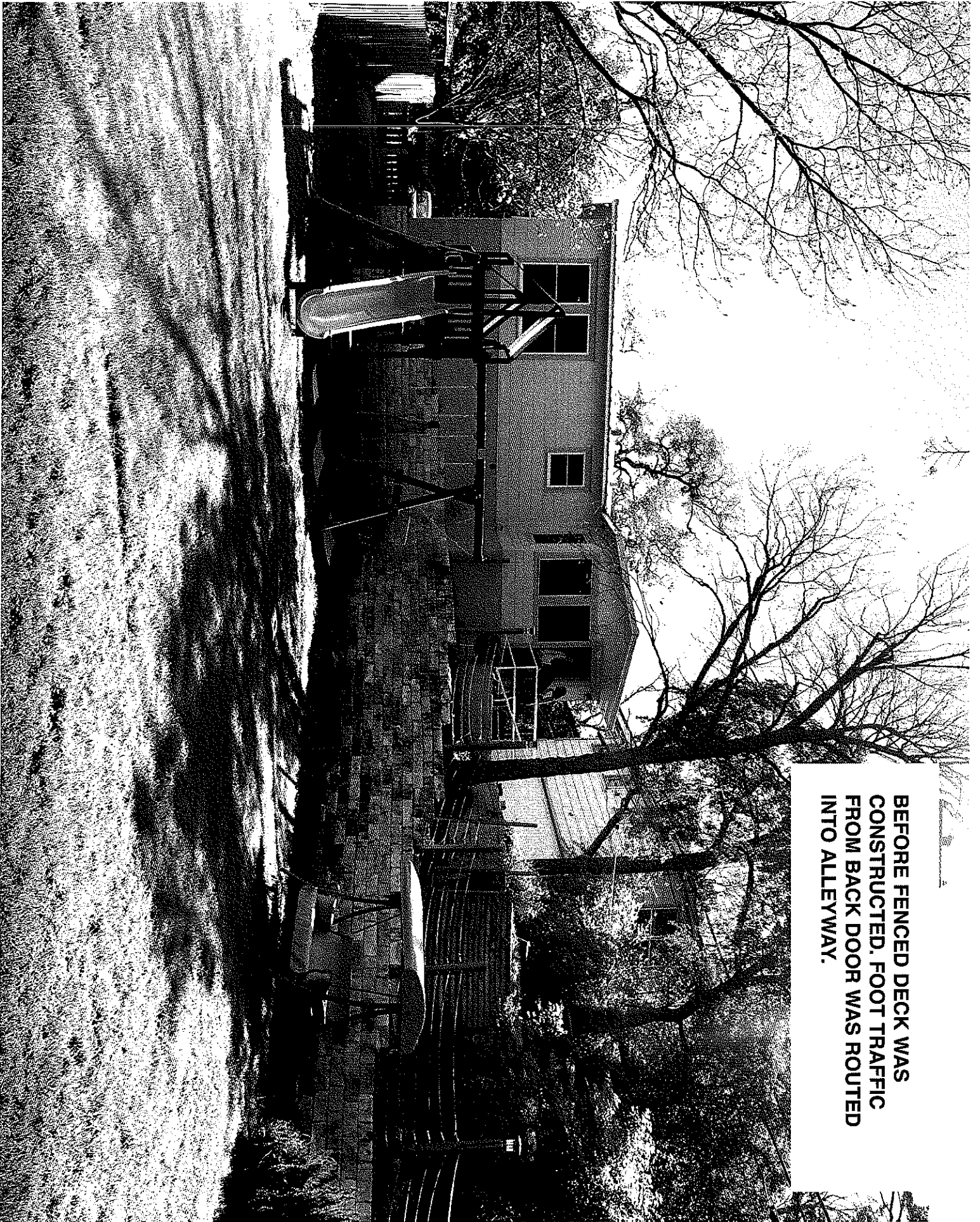

PHOTO C
SECURE FOOTINGS PLACED
AROUND PRE-EXISTING STAIRS.

**BEFORE FENCED DECK WAS
CONSTRUCTED, PEOPLE, DOG, AND
TODDLER TRAFFIC WAS ROUTED
INTO ALLEYWAY.**





**BEFORE FENCED DECK WAS
CONSTRUCTED, FOOT TRAFFIC
FROM BACK DOOR WAS ROUTED
INTO ALLEYWAY.**



**AFTER FENCED DECK WAS
CONSTRUCTED, PEOPLE, DOG, AND
TODDLERS CONTAINED IN BACK
YARD.**

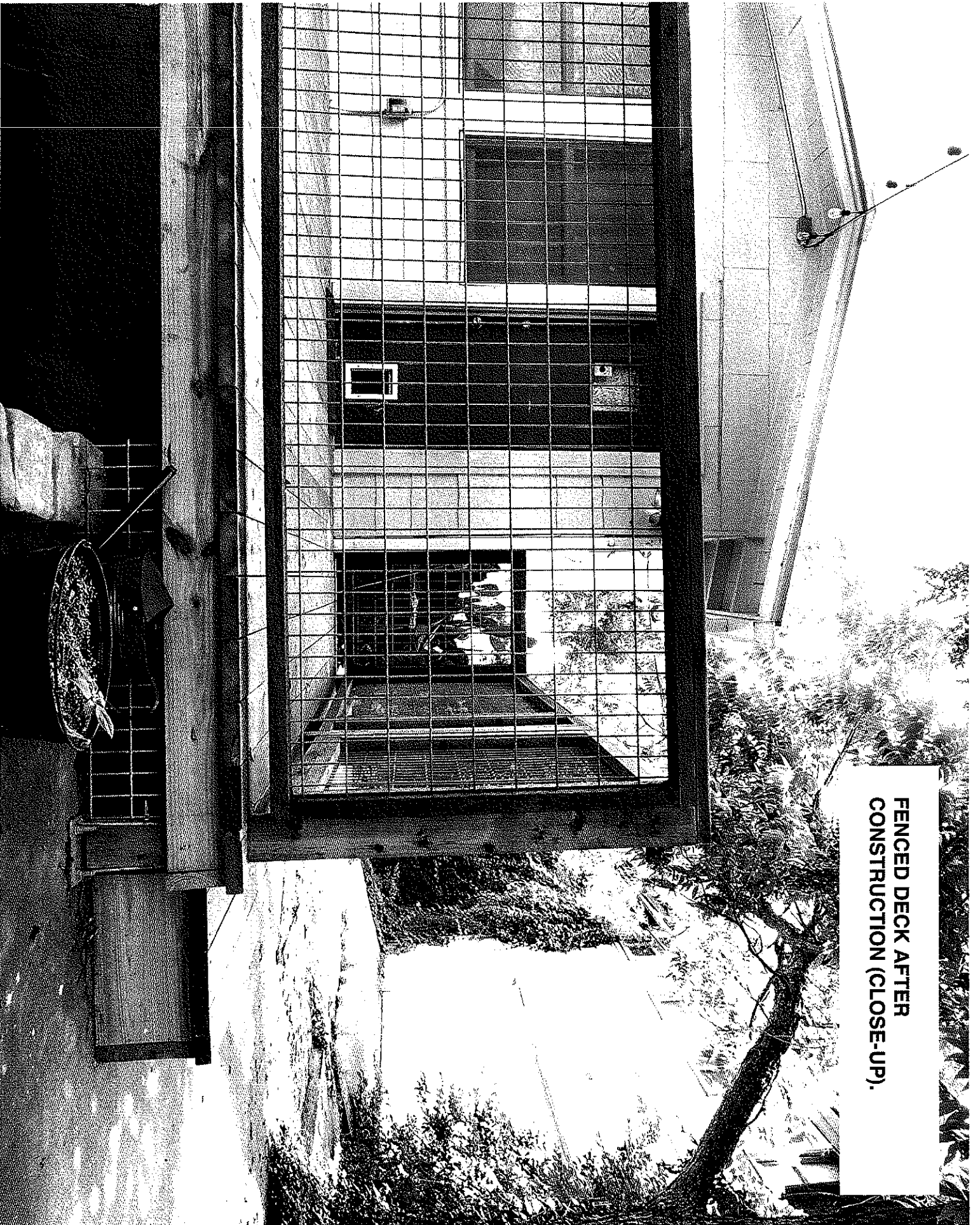

**FENCED DECK AFTER
CONSTRUCTION (CLOSE-UP).**

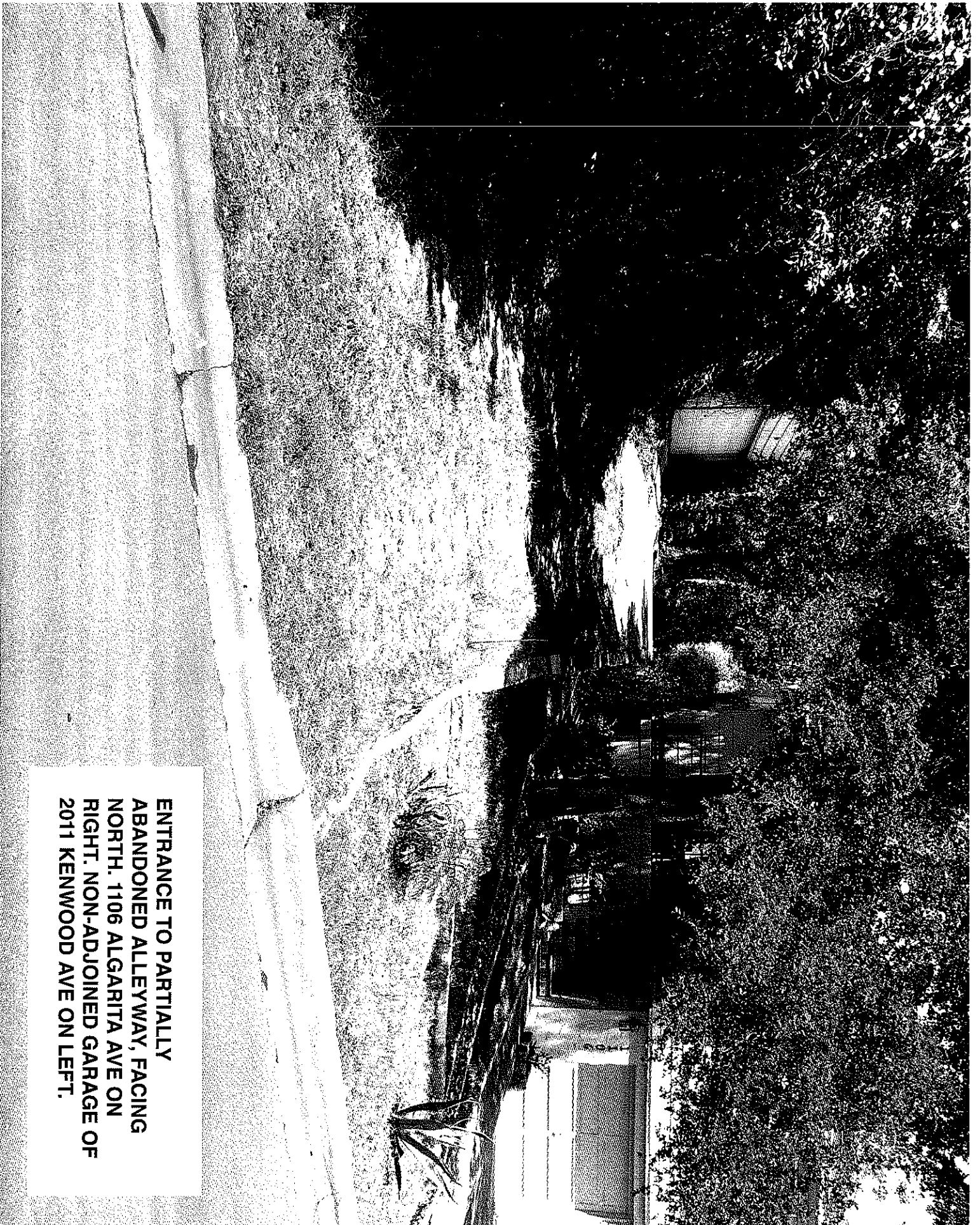

**ENTRANCE TO PARTIALLY
ABANDONED ALLEYWAY, FACING
NORTH. 1106 ALGARITA AVE ON
RIGHT. NON-ADJOINED GARAGE OF
2011 KENWOOD AVE ON LEFT.**

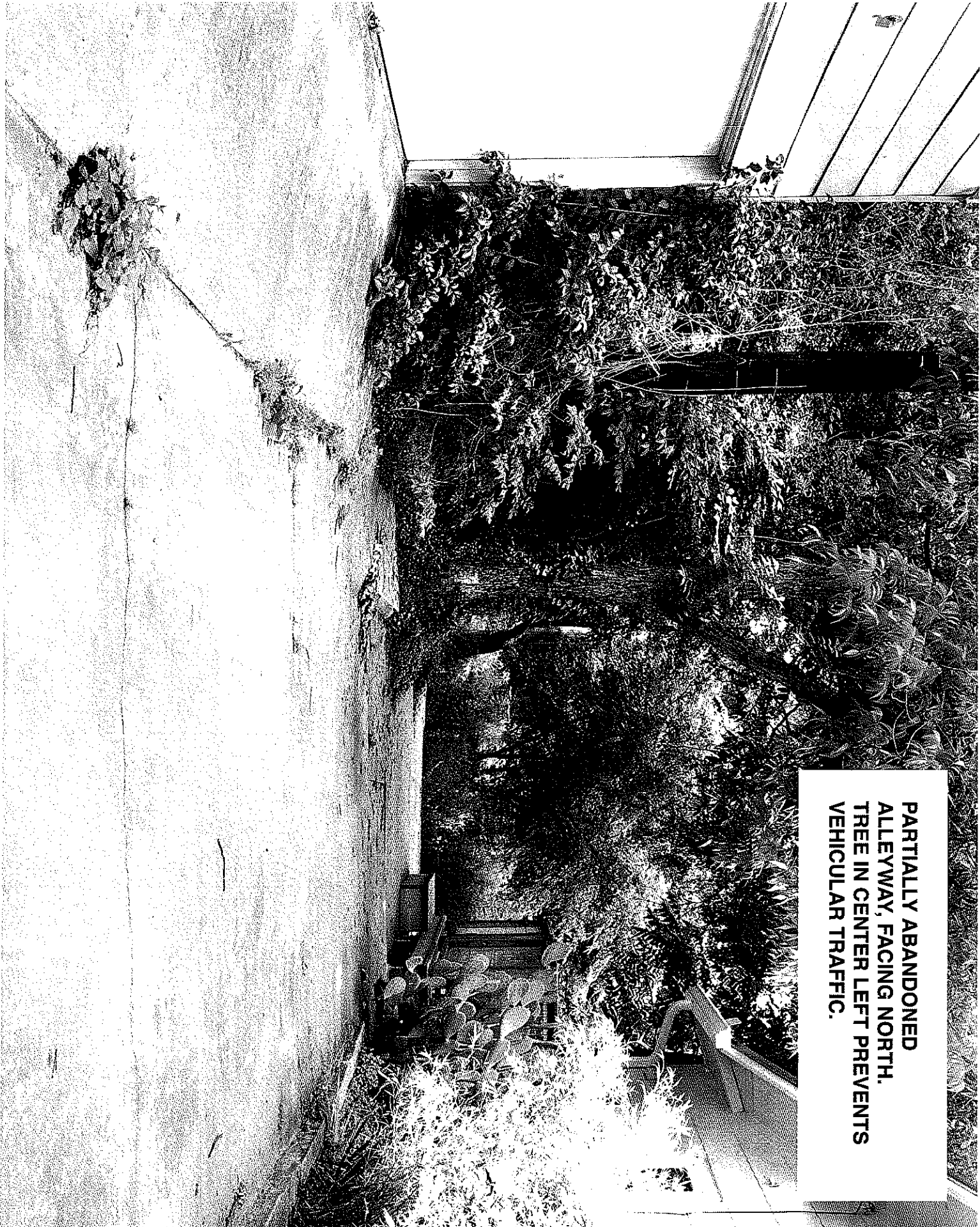

**PARTIALLY ABANDONED
ALLEYWAY, FACING NORTH.
TREE IN CENTER LEFT PREVENTS
VEHICULAR TRAFFIC.**

ALLEYWAY, FACING NORTH, THIS AREA IS FULLY ABANDONED DUE TO MULTIPLE TREES AND THE STEEP DECLINE / CLIFF.

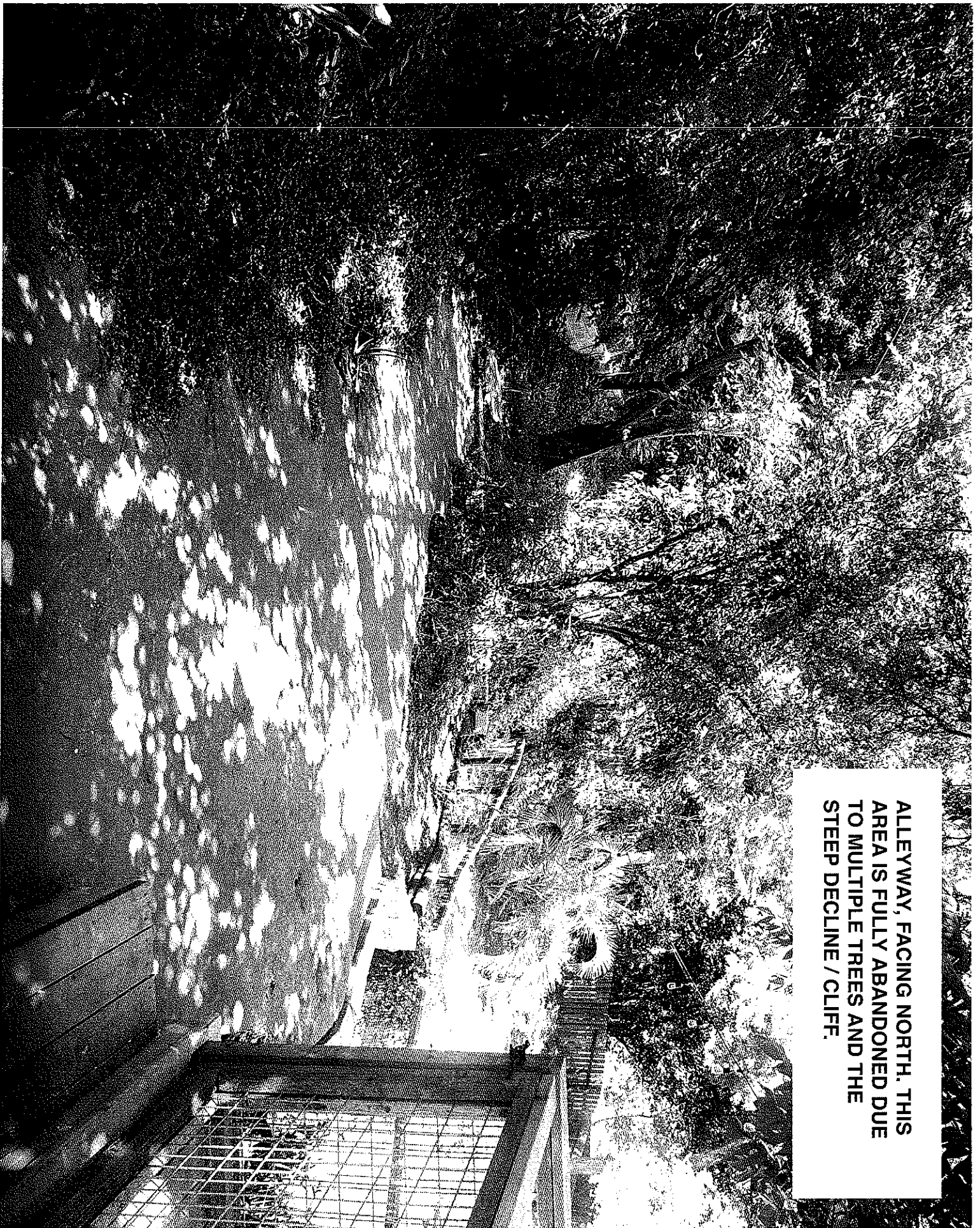

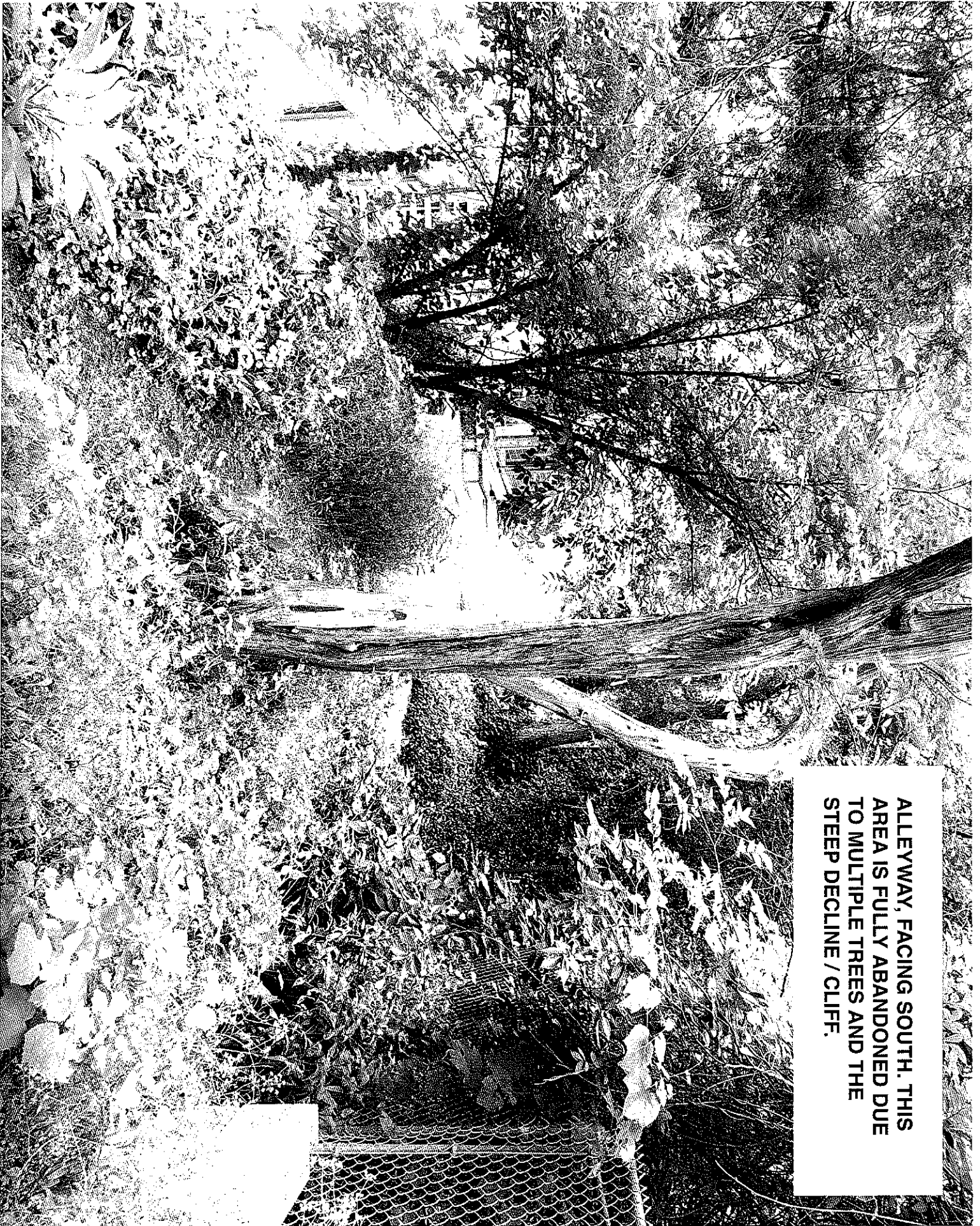

ALLEYWAY, FACING SOUTH. THIS AREA IS FULLY ABANDONED DUE TO MULTIPLE TREES AND THE STEEP DECLINE / CLIFF.



ALLEYWAY, FACING SOUTH. THIS AREA MARKS THE END OF A PAVED SECTION. THE TREE AT RIGHT PREVENTS VEHICULAR TRAFFIC.

ALLEYWAY, FACING SOUTH. UTILITY TRUCK BLOCKED BY TREE AND OVERGROWN AREA ON RIGHT.

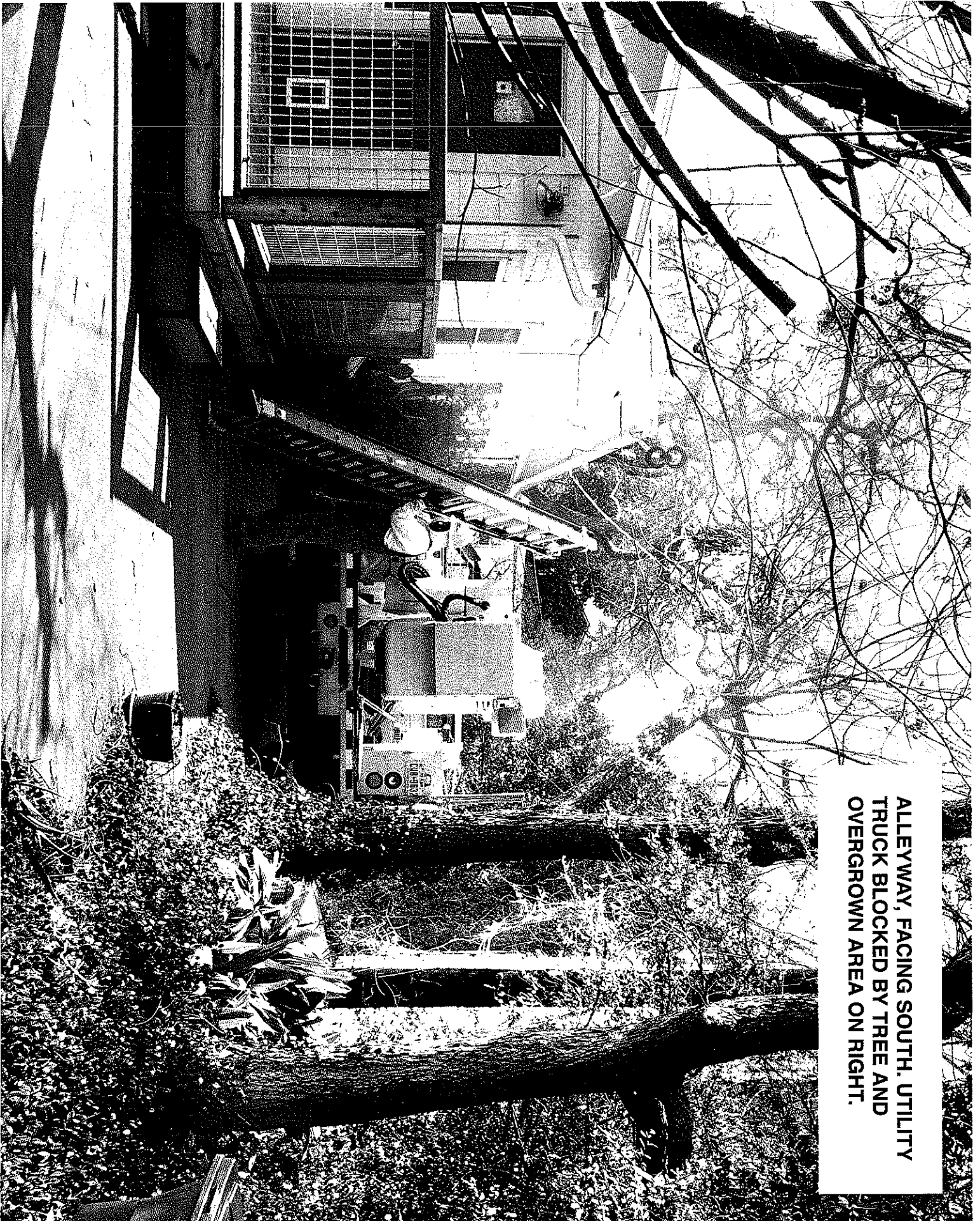

**ALLEYWAY, FACING SOUTH ACROSS
ALGARITA AVE. THIS AREA IS FULLY
ABANDONED.**

