KAPPA KAPPA GAMMA HOUSE

BETA XI CHAPTER- UNIVERSITY OF TEXAS AT AUSTIN

GOOD FULTON & FARRELL ARCHITECTS

GFF JOB NO: 11225.02

2001 UNIVERSITY AVENUE
AUSTIN, TX 78705

AUGUST 28, 2014
COA REVIEW

Good Fulton & Farrell Architects
2808 Fairmount Street
Suite 300
Dallas, Texas 75201
214.303.1500/Tel
214.303.1512/Fax
www.gff.com

© Good Fulton & Farrell 2014

KAPPA KAPPA GAMMA HOUSE
ADDITION / RENOVATION
UNIVERSITY OF TEXAS AT AUSTIN
2001 UNIVERSITY AVENUE
AUSTIN, TEXAS 78705
ISSUE FOR PERMIT

No.	Date	Item

REVISIONS

Drawn

Checked

Approved

ARCHITECTURAL
COVER SHEET

Project No. 11225.02
Date
Last Revision

G0.00a

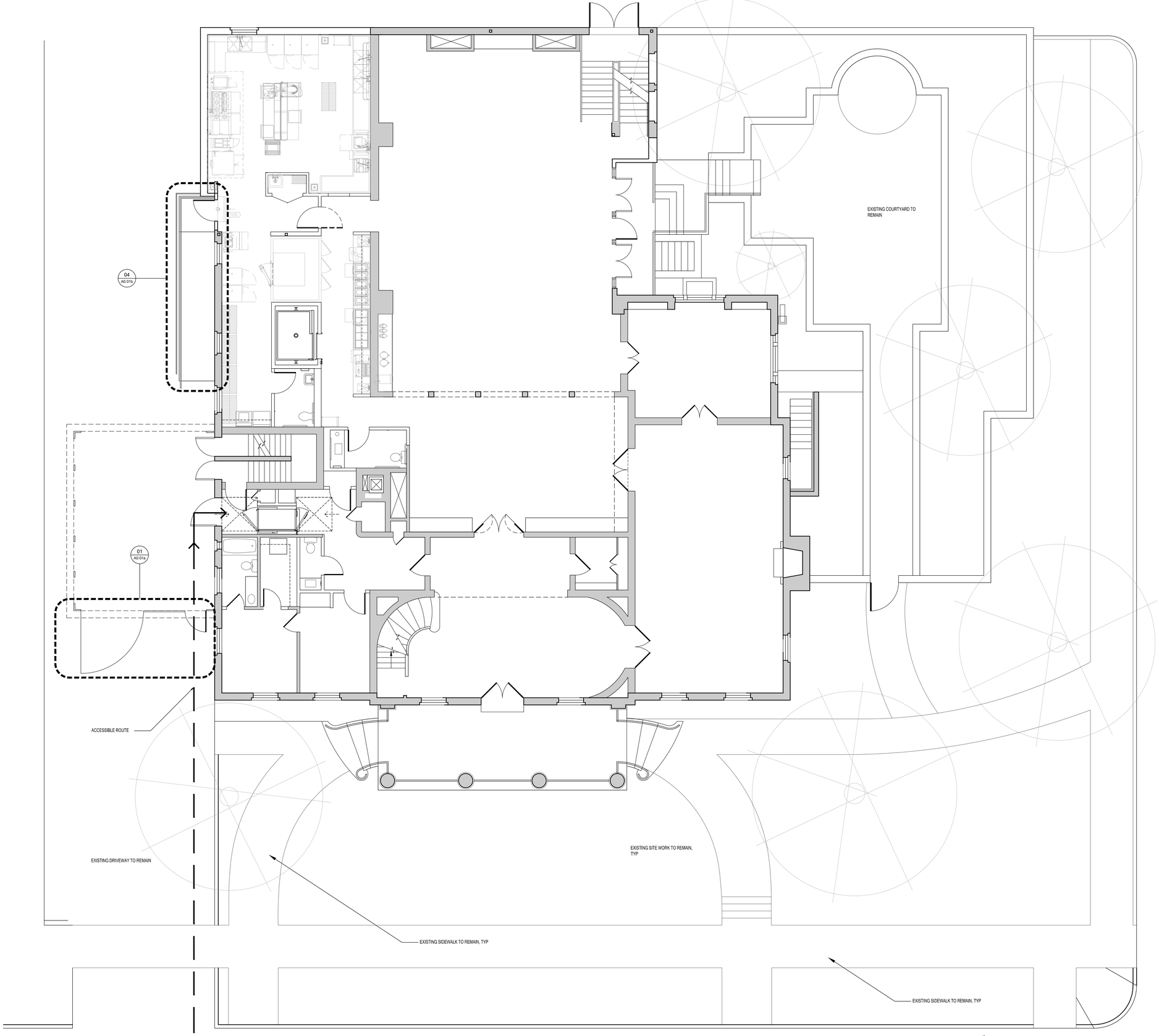

GENERAL NOTES - SITE PLAN

1. PROVIDE COLOR/TEXTURE CONTRAST AT NEW CURB RAMP PER ADA/TAS.
2. ADA ACCESS GATE TO BE PROVIDED PER ADA/TAS. STRIPE PAVING AT WHEELCHAIR ACCESS TO GATE.

01 SITE PLAN

FILE NAME: A0.01 - SITE PLAN.DWG

SCALE: 3/16" = 1'-0"

Good Fulton & Farrell Architects

2808 Fairmount Street
Suite 300
Dallas, Texas 75201

214.303.1500/Tel
214.303.1512/Fax
www.gff.com

© Good Fulton & Farrell 2014

KAPPA KAPPA GAMMA HOUSE ADDITION / RENOVATION

UNIVERSITY OF TEXAS AT AUSTIN
2001 UNIVERSITY AVENUE
AUSTIN, TEXAS 78705

ISSUE FOR PERMIT

No.	Date	Item

REVISIONS

Drawn

Checked

Approved

SITE PLAN

Project No. 11225.02
Date
Last Revision

A0.01

GENERAL NOTES - DEMO

1. ALTERNATE NO. 1: REMOVE ALL EXISTING DOUBLE-HUNG WOOD WINDOWS FOR REPLACEMENT.
2. REMOVE ALL MECHANICAL, ELECTRICAL & PLUMBING SYSTEMS NOT SCHEDULED TO REMAIN. REFER MEP.
3. REMOVE ALL EXISTING SHEET VINYL/LINOLEUM TILE & BASE AT TILE.
4. REMOVE EXISTING LAY-IN CEILING INCLUDING GRID & HANGERS, SOFFITS AND CEILING FANS.
5. REMOVE EXISTING SURFACE-MOUNTED FIXTURES AND TRACK LIGHTING NOT SCHEDULED TO REMAIN.
6. REFER TO OWNER FOR EQUIPMENT STORAGE OR REMOVAL OF ALL EXISTING

LEGEND - DEMO

- AREA NOT IN DEMO SCOPE, UNO
- EXISTING PARTITION TO REMAIN
- EXISTING PARTITION, TO BE REMOVED
- EXISTING DOOR TO REMAIN
- EXISTING DOOR TO BE REMOVED

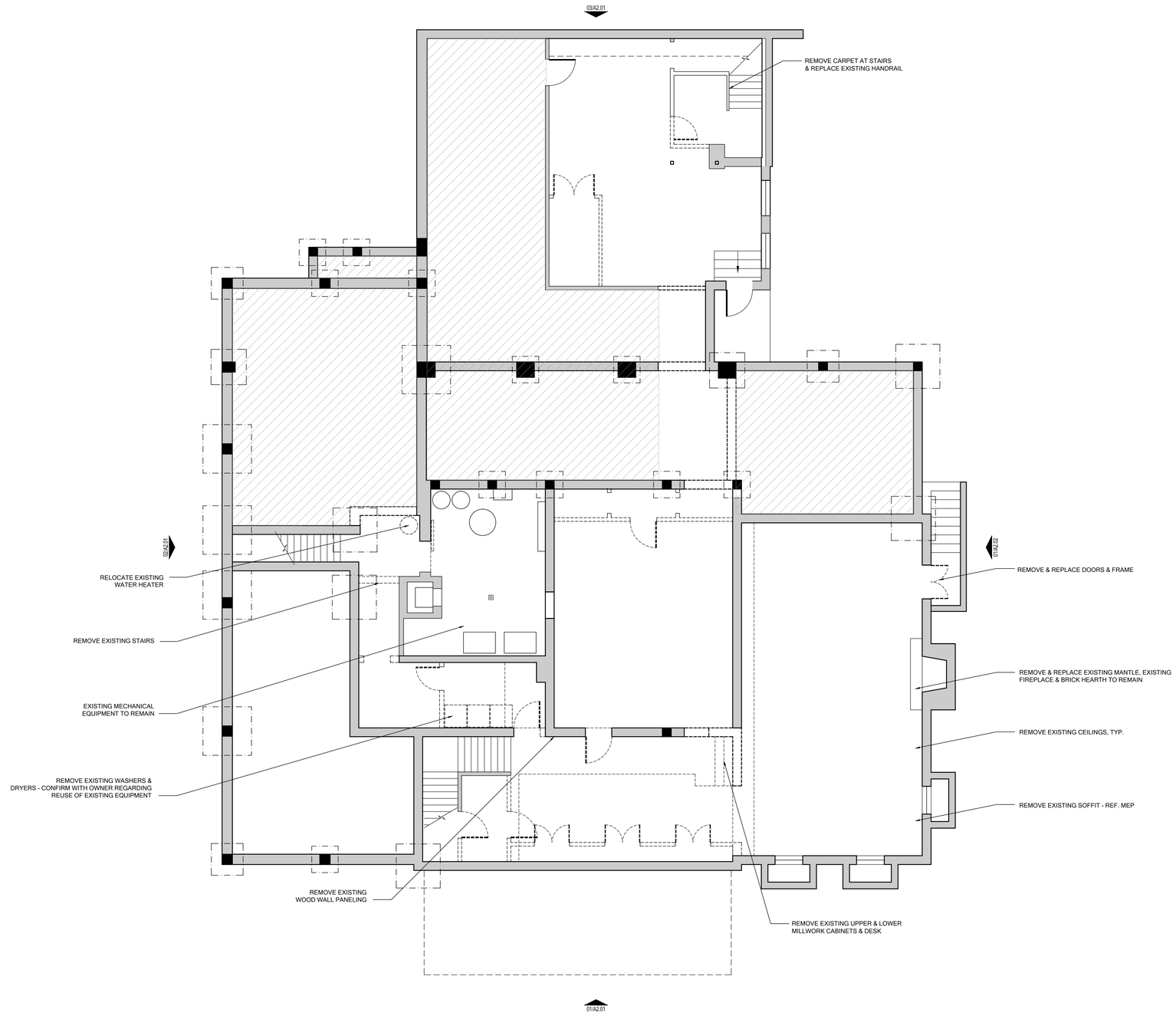

01 OVERALL DEMO PLAN - BASEMENT

FILE NAME: AD1.00 - OVERALL DEMO PLAN - BASEMENT.DWG

SCALE: 3/16" = 1'-0"

Good Fulton & Farrell Architects

2808 Fairmount Street
Suite 300
Dallas, Texas 75201

214.303.1500/Tel
214.303.1512/Fax
www.gff.com

© Good Fulton & Farrell 2014

KAPPA KAPPA GAMMA HOUSE
ADDITION / RENOVATION
UNIVERSITY OF TEXAS AT AUSTIN
2001 UNIVERSITY AVENUE
AUSTIN, TEXAS 78705

ISSUE FOR PERMIT

No.	Date	Item

REVISIONS

Drawn

Checked

Approved

OVERALL DEMO PLAN - BASEMENT

Project No. 11225.02

Date

Last Revision

AD1.00

GENERAL NOTES - DEMO

1. ALTERNATE NO. 1: REMOVE ALL EXISTING DOUBLE-HUNG WOOD WINDOWS FOR REPLACEMENT.
2. REMOVE ALL MECHANICAL, ELECTRICAL & PLUMBING SYSTEMS NOT SCHEDULED TO REMAIN, REFER MEP.
3. REMOVE ALL EXISTING SHEET VINYL/LINOLEUM TILE & BASE AT TILE.
4. REMOVE EXISTING LAY-IN CEILING INCLUDING GRID & HANGERS, SOFFITS AND CEILING FANS.
5. REMOVE EXISTING SURFACE-MOUNTED FIXTURES AND TRACK LIGHTING NOT SCHEDULED TO REMAIN.
6. REFER TO OWNER FOR EQUIPMENT STORAGE OR REMOVAL OF ALL EXISTING

LEGEND - DEMO

- AREA NOT IN DEMO SCOPE, UNO
- EXISTING PARTITION TO REMAIN
- EXISTING PARTITION, TO BE REMOVED
- EXISTING DOOR TO REMAIN
- EXISTING DOOR TO BE REMOVED

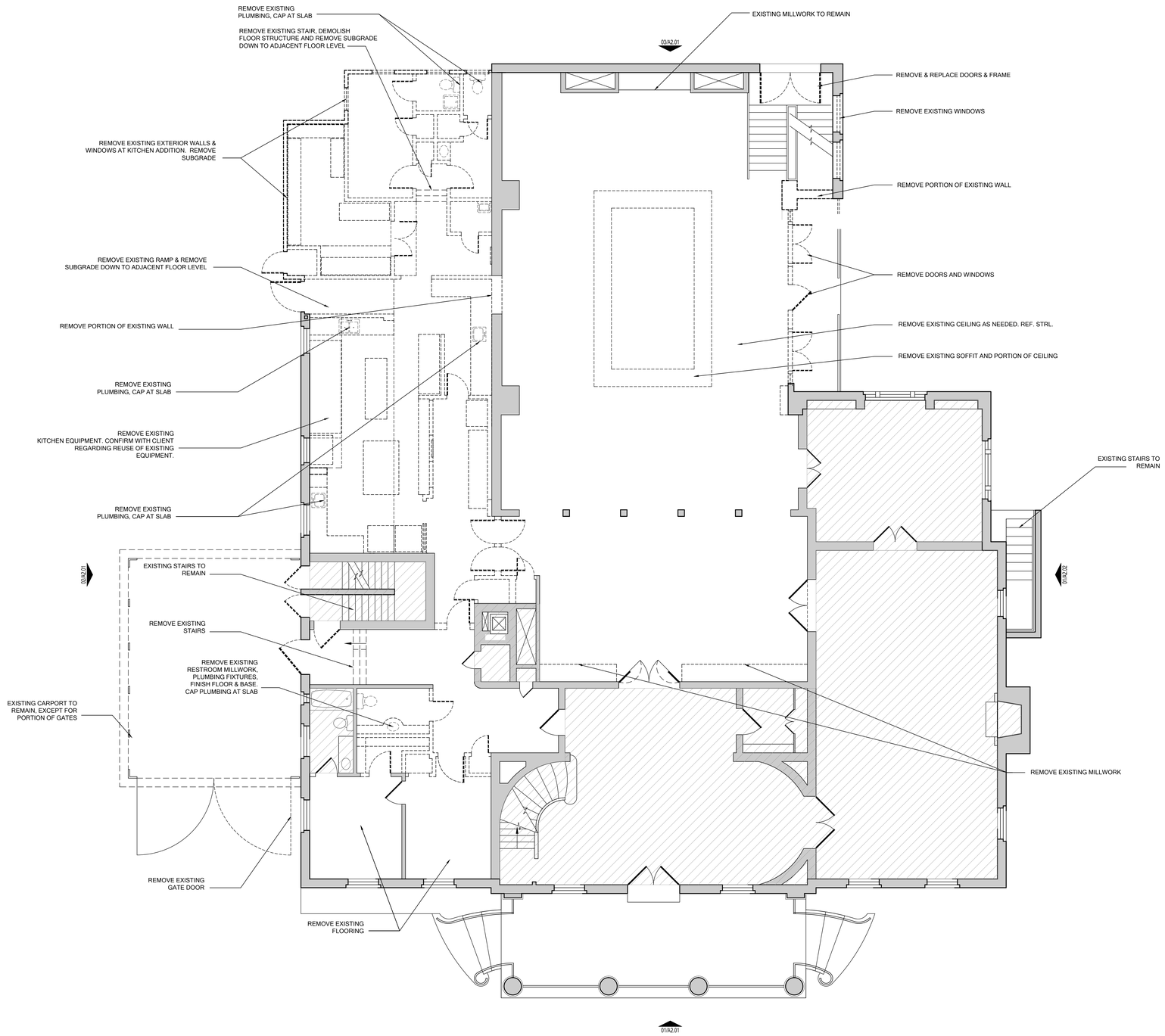

01 OVERALL DEMO PLAN - LEVEL ONE

FILE NAME: AD1.01 - OVERALL DEMO PLAN - LEVEL 1.DWG

SCALE: 3/16" = 1'-0"

Good Fulton & Farrell Architects

2808 Fairmount Street
Suite 300
Dallas, Texas 75201

214.303.1500/Tel
214.303.1512/Fax
www.gff.com

© Good Fulton & Farrell 2014

KAPPA KAPPA GAMMA HOUSE
ADDITION / RENOVATION
UNIVERSITY OF TEXAS AT AUSTIN
2001 UNIVERSITY AVENUE
AUSTIN, TEXAS 78705
ISSUE FOR PERMIT

No.	Date	Item

REVISIONS

Drawn

Checked

Approved

OVERALL DEMO PLAN
LEVEL ONE

Project No. 11225.02
Date
Last Revision

AD1.01

GENERAL NOTES - DEMO

1. ALTERNATE NO. 1: REMOVE ALL EXISTING DOUBLE-HUNG WOOD WINDOWS FOR REPLACEMENT.
2. REMOVE ALL MECHANICAL, ELECTRICAL & PLUMBING SYSTEMS NOT SCHEDULED TO REMAIN, REFER MEP.
3. REMOVE ALL EXISTING SHEET VINYL/LINOLEUM TILE & BASE AT TILE.
4. REMOVE EXISTING LAY-IN CEILING INCLUDING GRID & HANGERS, SOFFITS AND CEILING FANS.
5. REMOVE EXISTING SURFACE-MOUNTED FIXTURES AND TRACK LIGHTING NOT SCHEDULED TO REMAIN.
6. REFER TO OWNER FOR EQUIPMENT STORAGE OR REMOVAL OF ALL EXISTING

LEGEND - DEMO

- AREA NOT IN DEMO SCOPE, UNO
- EXISTING PARTITION TO REMAIN
- EXISTING PARTITION, TO BE REMOVED
- EXISTING DOOR TO REMAIN
- EXISTING DOOR TO BE REMOVED

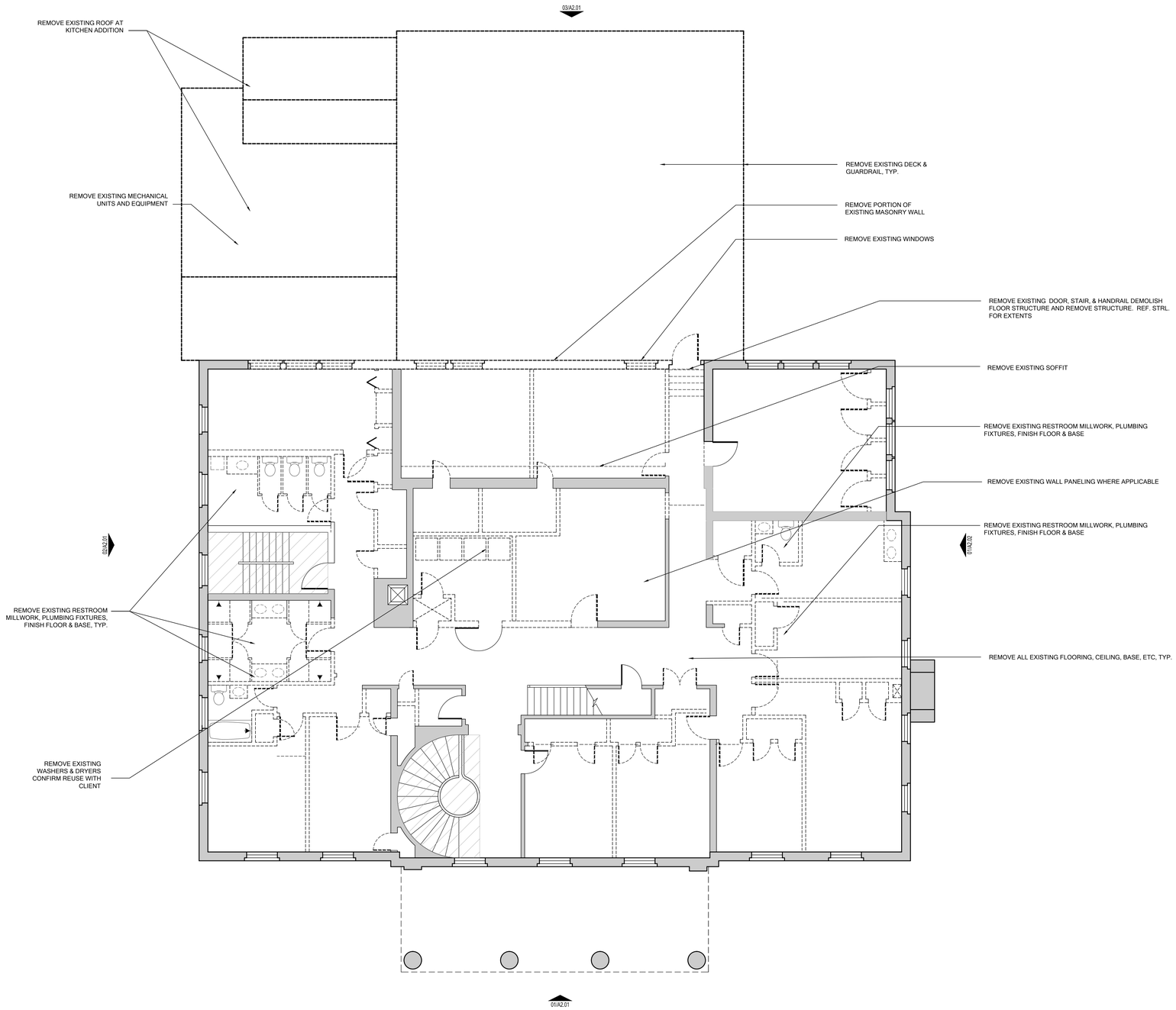

01 OVERALL DEMO PLAN - LEVEL TWO

FILE NAME: AD1.02 - OVERALL DEMO PLAN - LEVEL 2.DWG

SCALE: 3/16" = 1'-0"

Good Fulton & Farrell Architects

2808 Fairmount Street
Suite 300
Dallas, Texas 75201

214.303.1500/Tel
214.303.1512/Fax
www.gff.com

© Good Fulton & Farrell 2014

KAPPA KAPPA GAMMA HOUSE
ADDITION / RENOVATION
UNIVERSITY OF TEXAS AT AUSTIN
2001 UNIVERSITY AVENUE
AUSTIN, TEXAS 78705
ISSUE FOR PERMIT

No.	Date	Item

REVISIONS

Drawn

Checked

Approved

OVERALL DEMO PLAN
LEVEL TWO

Project No.	11225.02
Date	
Last Revision	

AD1.02

GENERAL NOTES - DEMO

1. ALTERNATE NO. 1: REMOVE ALL EXISTING DOUBLE-HUNG WOOD WINDOWS FOR REPLACEMENT.
2. REMOVE ALL MECHANICAL, ELECTRICAL & PLUMBING SYSTEMS NOT SCHEDULED TO REMAIN, REFER MEP.
3. REMOVE ALL EXISTING SHEET VINYL/LINOLEUM TILE & BASE AT TILE.
4. REMOVE EXISTING LAY-IN CEILING INCLUDING GRID & HANGERS, SOFFITS AND CEILING FANS.
5. REMOVE EXISTING SURFACE-MOUNTED FIXTURES AND TRACK LIGHTING NOT SCHEDULED TO REMAIN.
6. REFER TO OWNER FOR EQUIPMENT STORAGE OR REMOVAL OF ALL EXISTING

LEGEND - DEMO

- AREA NOT IN DEMO SCOPE, UNO
- EXISTING PARTITION TO REMAIN
- EXISTING PARTITION, TO BE REMOVED
- EXISTING DOOR TO REMAIN
- EXISTING DOOR TO BE REMOVED

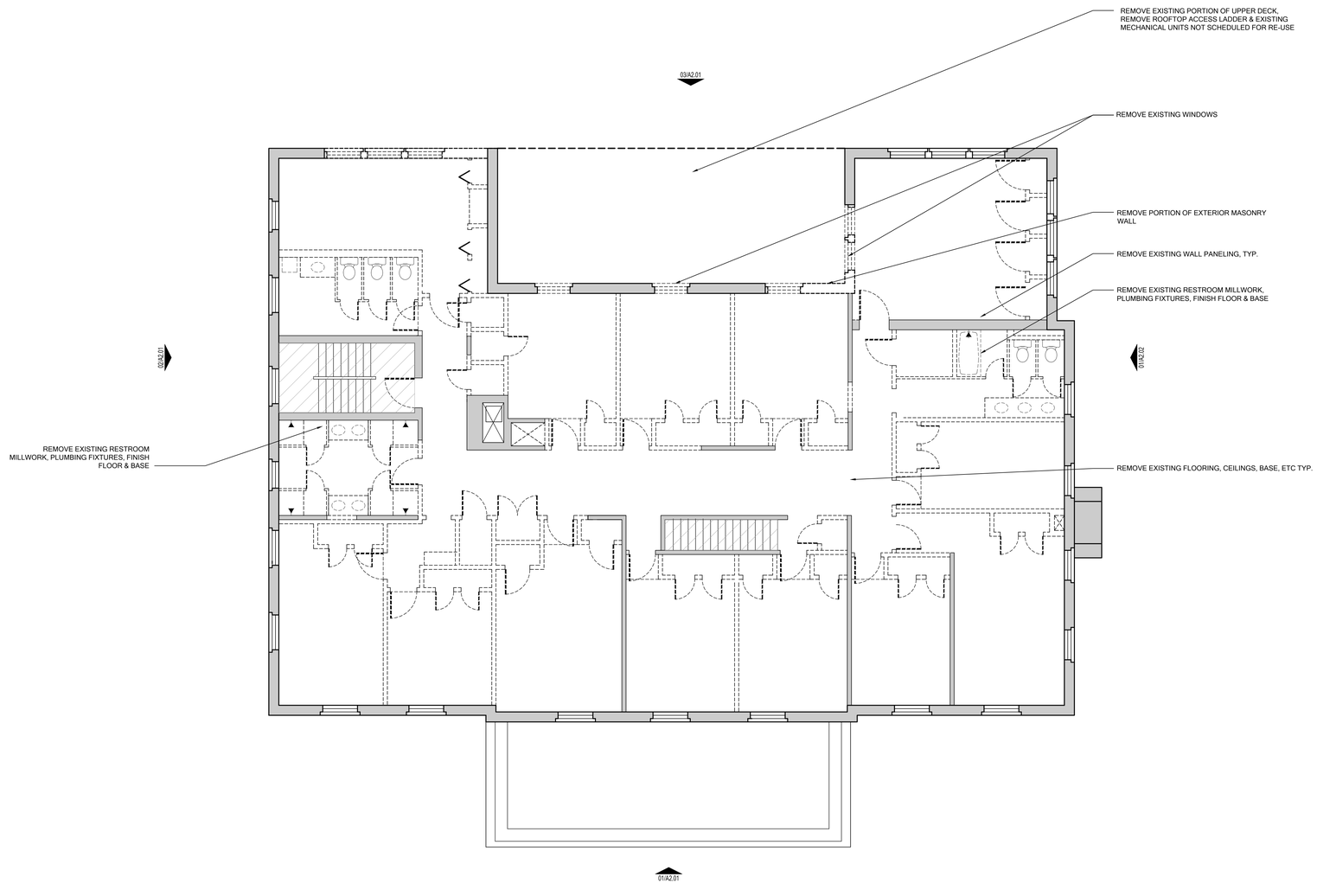

01 OVERALL DEMO PLAN - LEVEL THREE

FILE NAME: AD1.03 - OVERALL DEMO PLAN - LEVEL 3.DWG

SCALE: 3/16" = 1'-0"

Good Fulton & Farrell Architects

2808 Fairmount Street
Suite 300
Dallas, Texas 75201

214.303.1500/Tel
214.303.1512/Fax
www.gff.com

© Good Fulton & Farrell 2014

KAPPA KAPPA GAMMA HOUSE
ADDITION / RENOVATION
UNIVERSITY OF TEXAS AT AUSTIN
2001 UNIVERSITY AVENUE
AUSTIN, TEXAS 78705
ISSUE FOR PERMIT

No.	Date	Item

REVISIONS

Drawn

Checked

Approved

OVERALL DEMO PLAN
LEVEL THREE

Project No. 11225.02
Date
Last Revision

AD1.03

GENERAL NOTES - NEW CONSTRUCTION

1. ALL ELEVATIONS TAKEN FROM FIRST FINISH FLOOR (DATUM EL: 0'-0").
2. DIMENSIONS OF NEW CONSTRUCTION TO MATCH DIMENSIONS OF EXISTING. CONTRACTOR TO VERIFY EXISTING CONTROL DIMENSIONS AND ELEVATIONS.
3. PROVIDE NEW WOOD DOORS AND FRAMES U.N.O.
4. ALL NEW PARTITIONS TO DECK: 5/8 GYP. FURRING CHANNELS AT LOCATIONS OF EXISTING BRICK.
5. ALL EXISTING WINDOWS TO BE REPAIRED & REPAINTED.
6. PROTECT ALL EXISTING WOOD & PARQUET FLOORING.

LEGEND - NEW CONSTRUCTION

- AREA NOT IN SCOPE, UNO
- 0000 ROOM — ROOM NAME AND NUMBER
- EXISTING PARTITION
- NEW PARTITION
- 00/X-000 — ELEVATION MARKER
- DETAIL MARKER
- 00/A0.00 — BUILDING SECTION MARKER
- EXISTING DOOR TO REMAIN
- DESIGNATION FOR ENLARGED PLAN — XX/A-XXX

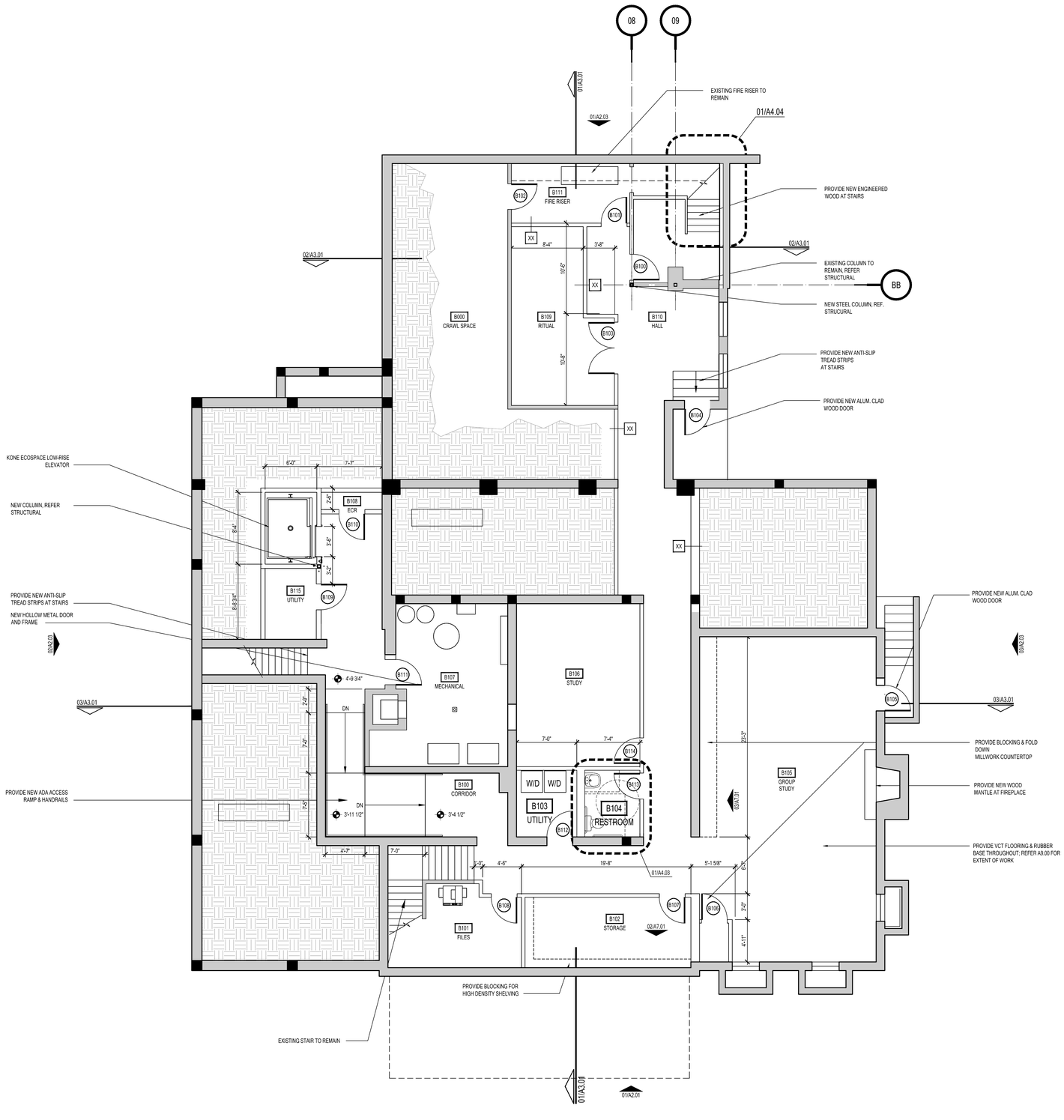

01 OVERALL FLOOR PLAN - BASEMENT

FILE NAME: A1.00 - OVERALL FLOOR PLAN - BASEMENT.DWG SCALE: 3/16" = 1'-0"

Good Fulton & Farrell Architects
2808 Fairmount Street
Suite 300
Dallas, Texas 75201
214.303.1500/Tel
214.303.1512/Fax
www.gff.com

© Good Fulton & Farrell 2014

KAPPA KAPPA GAMMA HOUSE
ADDITION / RENOVATION
UNIVERSITY OF TEXAS AT AUSTIN
2001 UNIVERSITY AVENUE
AUSTIN, TEXAS 78705
ISSUE FOR PERMIT

No.	Date	Item

REVISIONS

Drawn
Checked
Approved

OVERALL FLOOR PLAN
BASEMENT

Project No. 11225.02
Date
Last Revision

A1.00

GENERAL NOTES - NEW CONSTRUCTION

1. ALL ELEVATIONS TAKEN FROM FIRST FINISH FLOOR (DATUM EL.- 0'-0").
2. DIMENSIONS OF NEW CONSTRUCTION TO MATCH DIMENSIONS OF EXISTING. CONTRACTOR TO VERIFY EXISTING CONTROL DIMENSIONS AND ELEVATIONS.
3. PROVIDE NEW WOOD DOORS AND FRAMES U.N.O.
4. ALL NEW PARTITIONS TO DECK: 5/8 GYP. FURRING CHANNELS AT LOCATIONS OF EXISTING BRICK.
5. ALL EXISTING WINDOWS TO BE REPAIRED & REPAINTED.
6. PROTECT ALL EXISTING WOOD & PARQUET FLOORING.

LEGEND - NEW CONSTRUCTION

- AREA NOT IN SCOPE, UNO
- 0000 ROOM — ROOM NAME AND NUMBER
- EXISTING PARTITION
- NEW PARTITION
- 00/X-000 — ELEVATION MARKER
- DETAIL MARKER
- 00/A0.00 — BUILDING SECTION MARKER
- EXISTING DOOR TO REMAIN
- DESIGNATION FOR ENLARGED PLAN — XX/A-XXX

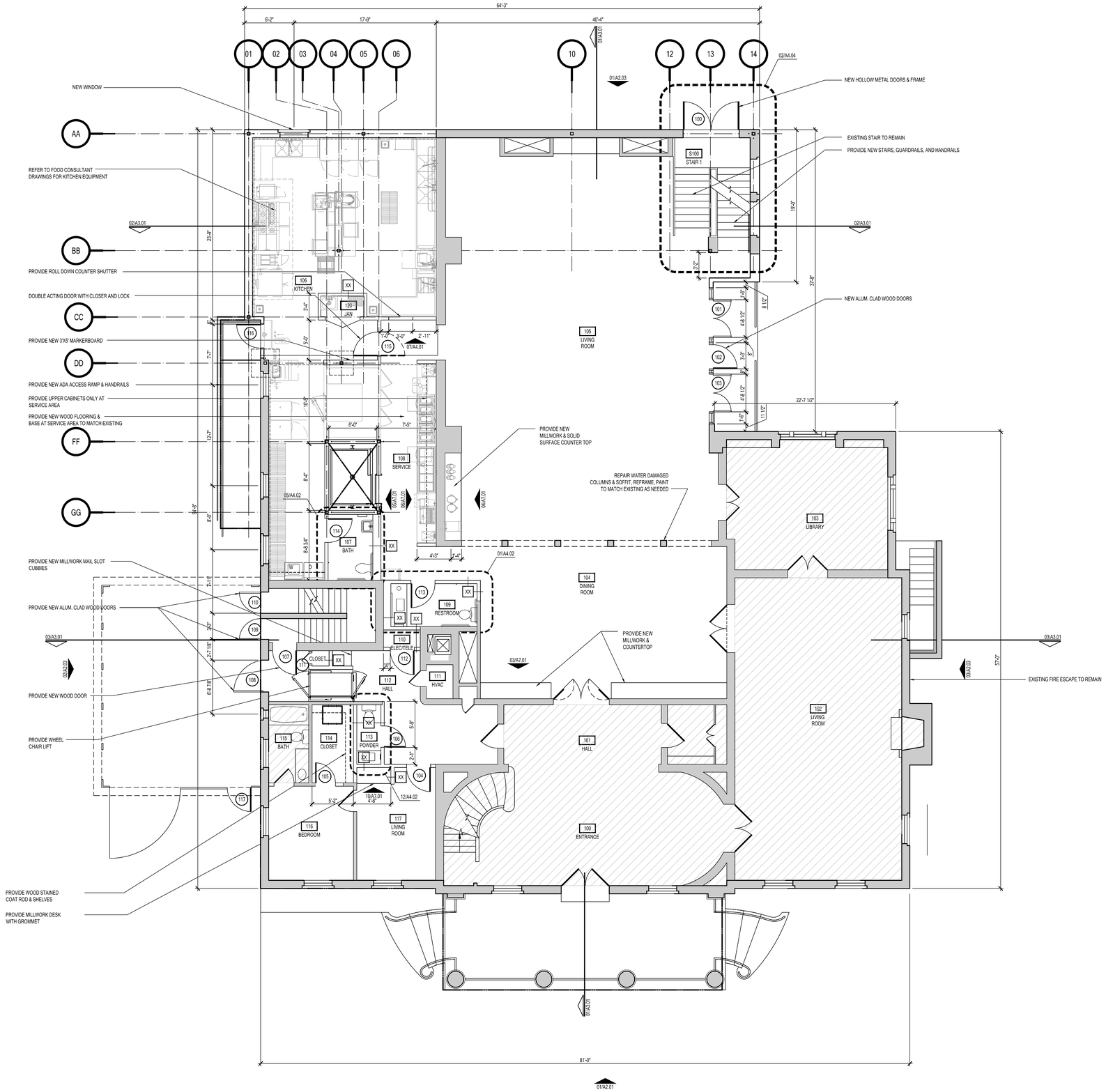

01 OVERALL FLOOR PLAN - LEVEL ONE

FILE NAME: A1.01 - OVERALL FLOOR PLAN - LEVEL 1.DWG

SCALE: 3/16" = 1'-0"

Good Fulton & Farrell Architects

2808 Fairmount Street
Suite 300
Dallas, Texas 75201

214.303.1500/Tel
214.303.1512/Fax
www.gff.com

© Good Fulton & Farrell 2014

KAPPA KAPPA GAMMA HOUSE ADDITION / RENOVATION

UNIVERSITY OF TEXAS AT AUSTIN
2001 UNIVERSITY AVENUE
AUSTIN, TEXAS 78705

ISSUE FOR PERMIT

No.	Date	Item

REVISIONS

Drawn

Checked

Approved

OVERALL FLOOR PLAN
LEVEL ONE

Project No. 11225.02
Date
Last Revision

A1.01

GENERAL NOTES - NEW CONSTRUCTION

1. ALL ELEVATIONS TAKEN FROM FIRST FINISH FLOOR (DATUM EL: 0'-0").
2. DIMENSIONS OF NEW CONSTRUCTION TO MATCH DIMENSIONS OF EXISTING. CONTRACTOR TO VERIFY EXISTING CONTROL DIMENSIONS AND ELEVATIONS.
3. PROVIDE NEW WOOD DOORS AND FRAMES U.N.O.
4. ALL NEW PARTITIONS TO DECK: 5/8 GYP. FURRING CHANNELS AT LOCATIONS OF EXISTING BRICK.
5. ALL EXISTING WINDOWS TO BE REPAIRED & REPAINTED.
6. PROTECT ALL EXISTING WOOD & PARQUET FLOORING.

LEGEND - NEW CONSTRUCTION

- AREA NOT IN SCOPE, UNO
- 0000 ROOM — ROOM NAME AND NUMBER
- EXISTING PARTITION
- NEW PARTITION
- 00/X-000 — ELEVATION MARKER
- DETAIL MARKER
- 00/A0.00 — BUILDING SECTION MARKER
- EXISTING DOOR TO REMAIN
- DESIGNATION FOR ENLARGED PLAN — XX/A-XXX

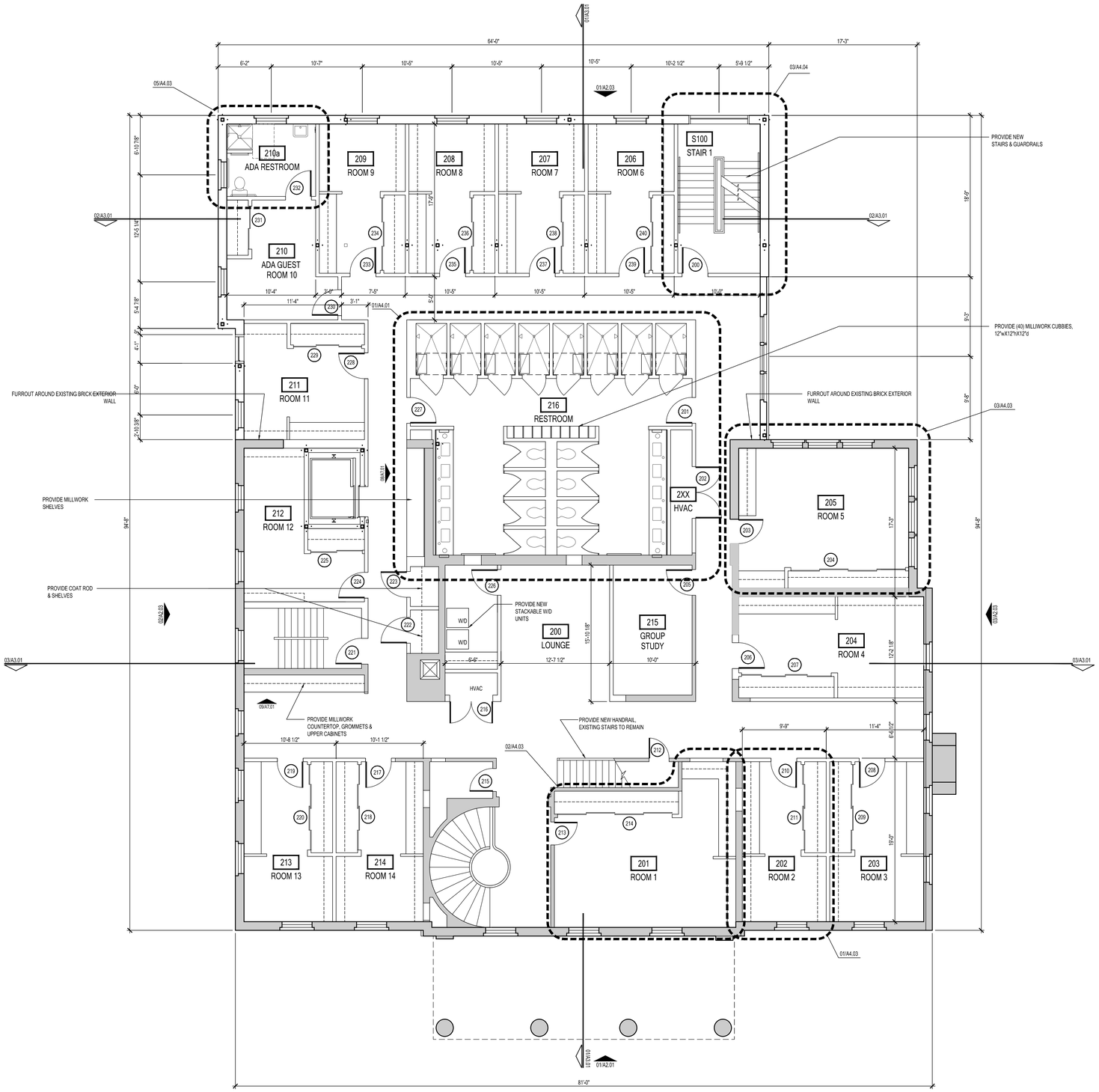

01 OVERALL FLOOR PLAN - LEVEL TWO

FILE NAME: A1.02 - OVERALL FLOOR PLAN - LEVEL 2.DWG

SCALE: 3/16" = 1'-0"

Good Fulton & Farrell Architects

2808 Fairmount Street
Suite 300
Dallas, Texas 75201

214.303.1500/Tel
214.303.1512/Fax
www.gff.com

© Good Fulton & Farrell 2014

KAPPA KAPPA GAMMA HOUSE
ADDITION / RENOVATION
UNIVERSITY OF TEXAS AT AUSTIN
2001 UNIVERSITY AVENUE
AUSTIN, TEXAS 78705
ISSUE FOR PERMIT

No.	Date	Item

REVISIONS

Drawn

Checked

Approved

OVERALL FLOOR PLAN
LEVEL TWO

Project No. 11225.02

Date

Last Revision

A1.02

GENERAL NOTES - NEW CONSTRUCTION

1. ALL ELEVATIONS TAKEN FROM FIRST FINISH FLOOR (DATUM EL: 0'-0").
2. DIMENSIONS OF NEW CONSTRUCTION TO MATCH DIMENSIONS OF EXISTING. CONTRACTOR TO VERIFY EXISTING CONTROL DIMENSIONS AND ELEVATIONS.
3. PROVIDE NEW WOOD DOORS AND FRAMES U.N.O.
4. ALL NEW PARTITIONS TO DECK: 5/8 GYP. FURRING CHANNELS AT LOCATIONS OF EXISTING BRICK.
5. ALL EXISTING WINDOWS TO BE REPAIRED & REPAINTED.
6. PROTECT ALL EXISTING WOOD & PARQUET FLOORING.

LEGEND - NEW CONSTRUCTION

- AREA NOT IN SCOPE, UNO
- 0000 ROOM — ROOM NAME AND NUMBER
- EXISTING PARTITION
- NEW PARTITION
- 00/X-000 — ELEVATION MARKER
- DETAIL MARKER
- 00/A0.00 — BUILDING SECTION MARKER
- EXISTING DOOR TO REMAIN
- DESIGNATION FOR ENLARGED PLAN — XX/A-XXX

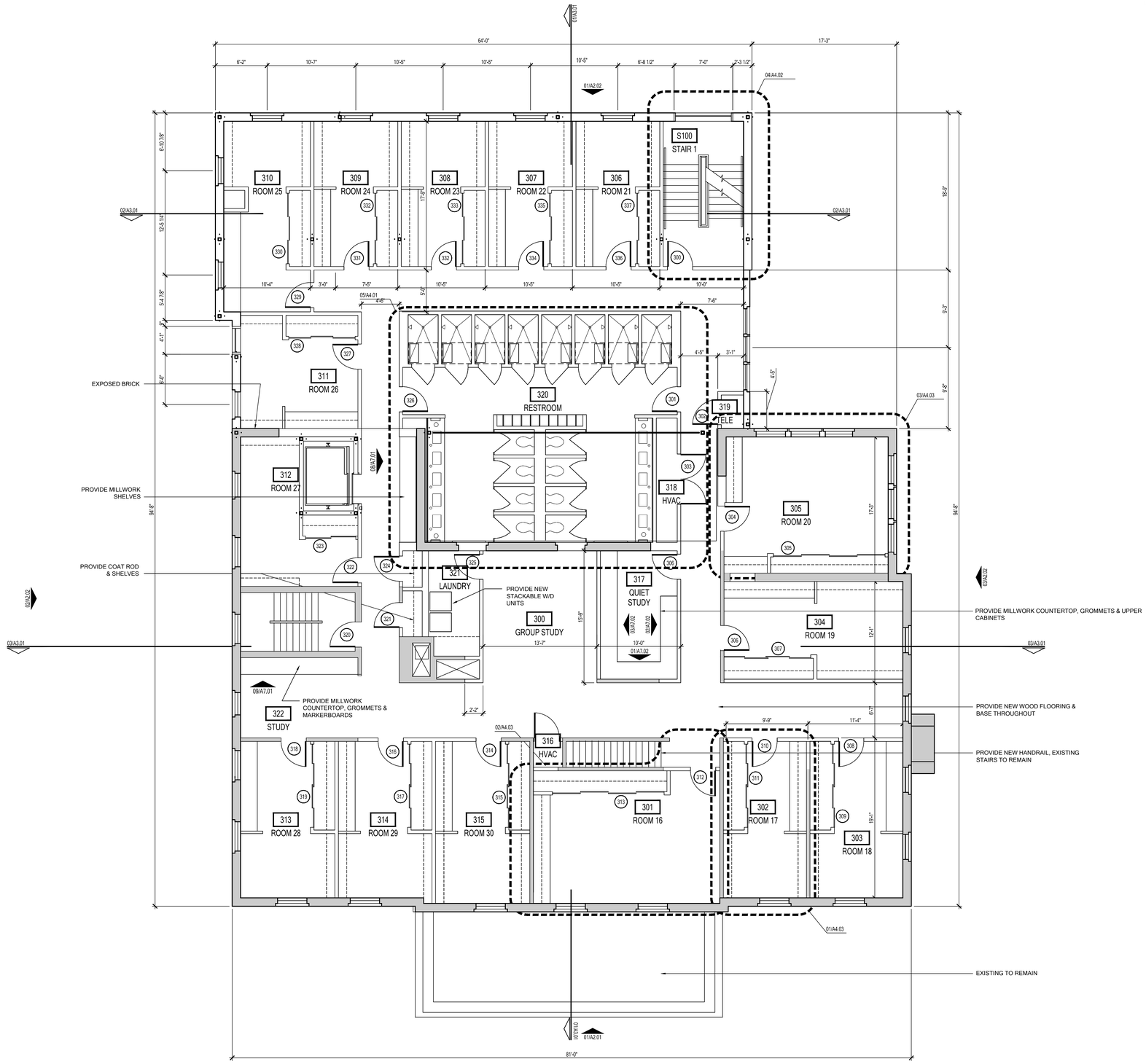

01 OVERALL FLOOR PLAN - LEVEL THREE

FILE NAME: A1.03 - OVERALL FLOOR PLAN - LEVEL 3.DWG

SCALE: 3/16" = 1'-0"

Good Fulton & Farrell Architects
2808 Fairmount Street
Suite 300
Dallas, Texas 75201
214.303.1500/Tel
214.303.1512/Fax
www.gff.com

© Good Fulton & Farrell 2014

KAPPA KAPPA GAMMA HOUSE
ADDITION / RENOVATION
UNIVERSITY OF TEXAS AT AUSTIN
2001 UNIVERSITY AVENUE
AUSTIN, TEXAS 78705
ISSUE FOR PERMIT

No.	Date	Item

REVISIONS

Drawn

Checked

Approved

OVERALL FLOOR PLAN
LEVEL THREE

Project No. 11225.02
Date
Last Revision

A1.03

GENERAL NOTES - ROOF

1. ROOF SYSTEM IS TPO AT FLAT ROOF, STANDING SEAM METAL ROOF AT HIP ROOFS.
2. PROVIDE 30"W TPO WALK PAD SYSTEM AROUND NEW MECHANICAL UNITS, WALK PAD MATERIAL TO BE COMPATIBLE WITH EXISTING ROOF ASSEMBLY.
3. REFER TO BID ALTERNATE TO REPLACE EXISTING ROOF WITH NEW STANDING SEAM ROOF TO MATCH COLOR, PANEL WIDTH, AND SEAM HEIGHT.

LEGEND - ROOF

- AREA NOT IN SCOPE, UNO
- WALKWAY PADS
- TAPERED INSULATION
- ROOF ACCESS LADDER
- AREA OF SLOPED INSULATION
- ROOF / OVERFLOW DRAIN
- EXISTING ROOF DRAIN

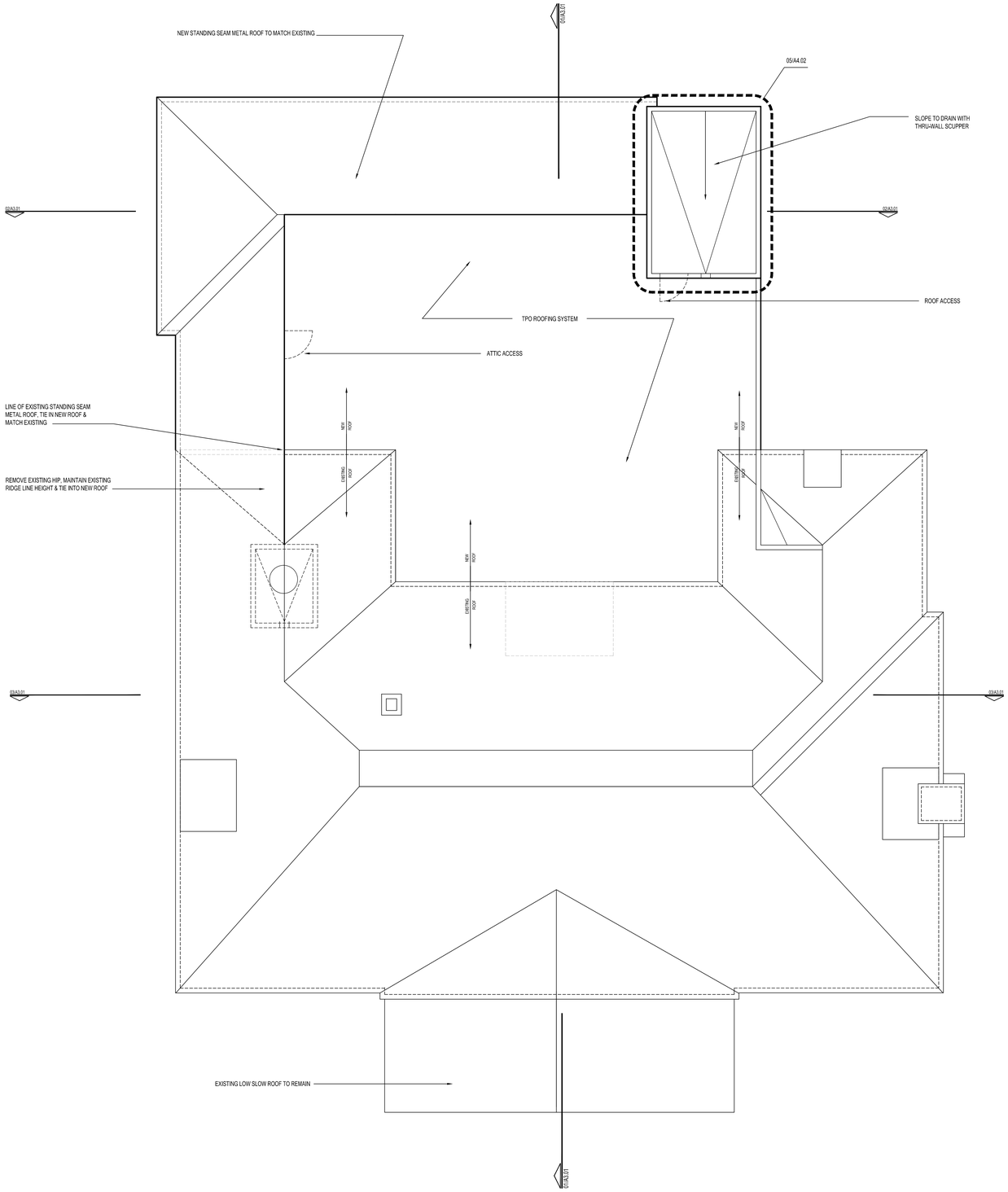

01 OVERALL ROOF PLAN

FILE NAME: A1.05 - OVERALL ROOF PLAN.DWG

SCALE: 3/16" = 1'-0"

Good Fulton & Farrell Architects

2808 Fairmount Street
Suite 300
Dallas, Texas 75201

214.303.1500/Tel
214.303.1512/Fax
www.gff.com

© Good Fulton & Farrell 2014

KAPPA KAPPA GAMMA HOUSE
ADDITION / RENOVATION
UNIVERSITY OF TEXAS AT AUSTIN
2001 UNIVERSITY AVENUE
AUSTIN, TEXAS 78705
ISSUE FOR PERMIT

No.	Date	Item

REVISIONS

Drawn

Checked

Approved

OVERALL ROOF PLAN

Project No. 11225.02

Date

Last Revision

A1.05

LEGEND:

EXISTING PORTION TO BE DEMOLISHED

EXISTING TO BE REMOVED

NOTES:
-ALL EXTERIOR KITCHEN EQUIPMENT TO BE REMOVED. CONFIRM WITH CLIENT AND MEP ENGINEER PRIOR TO REMOVAL.
-ASSESS REUSE OF EXISTING GUTTERS AND DOWNSPOUTS. CONFIRM REMOVAL WITH CLIENT AND ARCHITECT PRIOR TO REMOVAL. PAINT AND REPAIR AS NEEDED.
-GC TO CONFIRM DORMER LOCATIONS AND EXISTING ROOFING CONDITIONS.

02 NORTH BUILDING ELEVATION

FILE NAME: A2.01 - BUILDING ELEVATIONS - DEMOTHC.DWG SCALE: 3/16" = 1'-0"

01 WEST BUILDING ELEVATION

FILE NAME: A2.01 - BUILDING ELEVATIONS - DEMOTHC.DWG SCALE: 3/16" = 1'-0"

Good Fulton & Farrell Architects
2808 Fairmount Street
Suite 300
Dallas, Texas 75201
214.303.1500/Tel
214.303.1512/Fax
www.gff.com

© Good Fulton & Farrell 2014

KAPPA KAPPA GAMMA HOUSE
ADDITION / RENOVATION
UNIVERSITY OF TEXAS AT AUSTIN
2001 UNIVERSITY AVENUE
AUSTIN, TEXAS 78705
ISSUE FOR PERMIT

No.	Date	Item

REVISIONS

Drawn

Checked

Approved

BUILDING ELEVATIONS - EXISTING AND DEMO

Project No. 11225.02

Date

Last Revision

A2.01

NOTES:
-ALL EXTERIOR KITCHEN EQUIPMENT TO BE REMOVED. CONFIRM WITH CLIENT AND MEP ENGINEER PRIOR TO REMOVAL.
-ASSESS REUSE OF EXISTING GUTTERS AND DOWNSPOUTS. CONFIRM REMOVAL WITH CLIENT AND ARCHITECT PRIOR TO REMOVAL. PAINT AND REPAIR AS NEEDED.
-GC TO CONFIRM DORMER LOCATIONS AND EXISTING ROOFING CONDITIONS.

LEGEND:

EXISTING PORTION TO BE DEMOLISHED

EXISTING TO BE REMOVED

02 SOUTH BUILDING ELEVATION

FILE NAME: A2.01 - BUILDING ELEVATIONS - DEMOTHC.DWG SCALE: 3/16" = 1'-0"

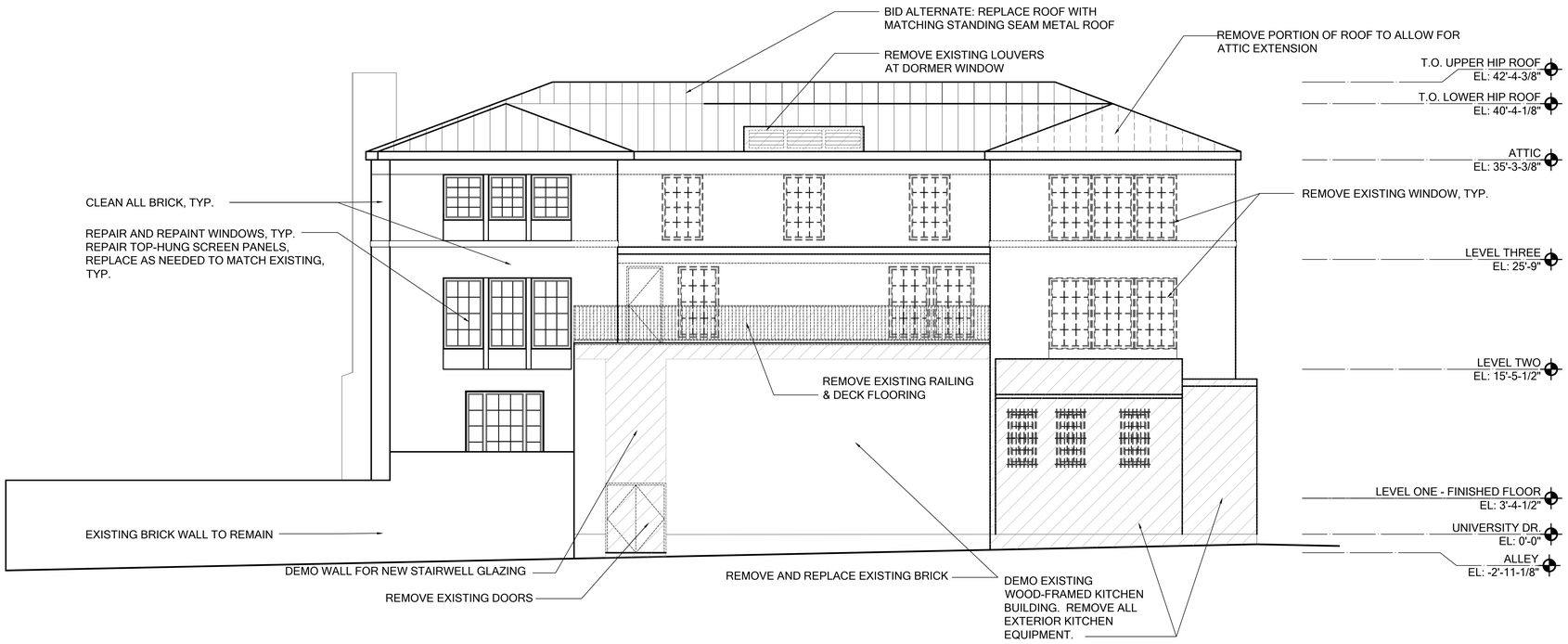

01 EAST BUILDING ELEVATION

FILE NAME: A2.01 - BUILDING ELEVATIONS - DEMOTHC.DWG SCALE: 3/16" = 1'-0"

Good Fulton & Farrell Architects
2808 Fairmount Street
Suite 300
Dallas, Texas 75201
214.303.1500/Tel
214.303.1512/Fax
www.gff.com

© Good Fulton & Farrell 2014

KAPPA KAPPA GAMMA HOUSE
ADDITION / RENOVATION
UNIVERSITY OF TEXAS AT AUSTIN
2001 UNIVERSITY AVENUE
AUSTIN, TEXAS 78705
ISSUE FOR PERMIT

No.	Date	Item

REVISIONS

Drawn

Checked

Approved

BUILDING ELEVATIONS - EXISTING AND DEMO

Project No. 11225.02

Date

Last Revision

A2.02

LEGEND:

- NEW BRICK- COLOR A TO MATCH EXISTING BRICK
- NEW BRICK- COLOR B TO MATCH EXISTING BRICK ACCENT BANDS
- BURNISHED BLOCK, 8"X24" MODULE
- STANDING SEAM METAL ROOF, COLOR, SEAM HEIGHT, AND PANEL WIDTH TO MATCH EXISTING.
- WHITE INSULATED SPANDREL PANEL TO MATCH WINDOW COLOR

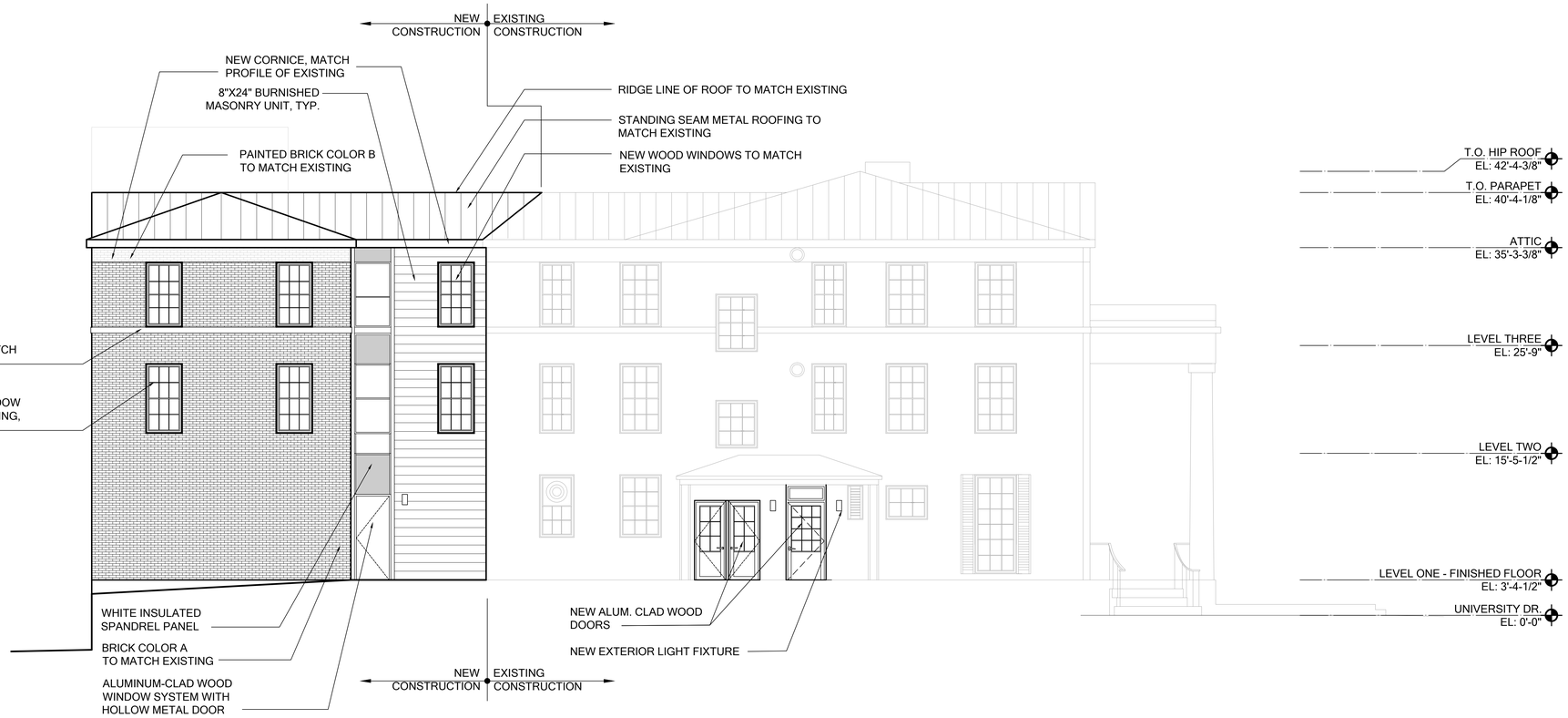

02 NORTH BUILDING ELEVATION

FILE NAME: A2.03 - BUILDING ELEVATIONS - NEW CONSTRUCTIONTHC.DWG SCALE: 1/8" = 1'-0"

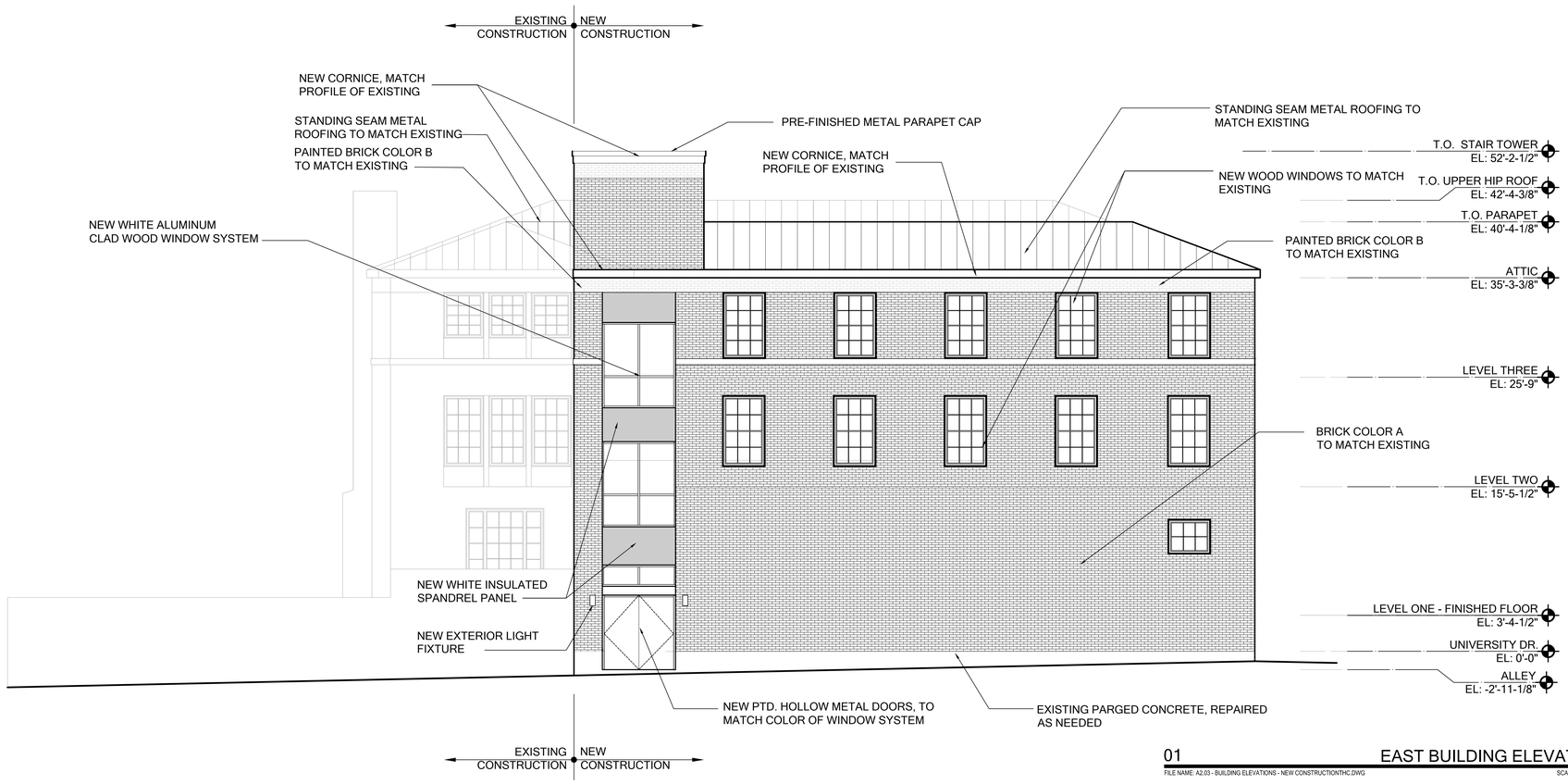

01 EAST BUILDING ELEVATION

FILE NAME: A2.03 - BUILDING ELEVATIONS - NEW CONSTRUCTIONTHC.DWG SCALE: 1/8" = 1'-0"

Good Fulton & Farrell Architects
2808 Fairmount Street
Suite 300
Dallas, Texas 75201
214.303.1500/Tel
214.303.1512/Fax
www.gff.com

© Good Fulton & Farrell 2014

KAPPA KAPPA GAMMA HOUSE
ADDITION / RENOVATION
UNIVERSITY OF TEXAS AT AUSTIN
2001 UNIVERSITY AVENUE
AUSTIN, TEXAS 78705
ISSUE FOR PERMIT

No.	Date	Item

REVISIONS

Drawn

Checked

Approved

BUILDING ELEVATIONS - NEW CONSTRUCTION

Project No. 11225.02
Date
Last Revision

A2.03

LEGEND:

NEW BRICK- COLOR A TO MATCH EXISTING BRICK

NEW BRICK- COLOR B TO MATCH EXISTING BRICK ACCENT BANDS

BURNISHED BLOCK, 8"X24" MODULE

STANDING SEAM METAL ROOF, COLOR, SEAM HEIGHT, AND PANEL WIDTH TO MATCH EXISTING.

WHITE INSULATED SPANDREL PANEL TO MATCH WINDOW COLOR

01 SOUTH BUILDING ELEVATION

FILE NAME: A2.03 - BUILDING ELEVATIONS - NEW CONSTRUCTIONTHC.DWG

SCALE: 1/8" = 1'-0"

Good Fulton & Farrell Architects

2808 Fairmount Street
Suite 300
Dallas, Texas 75201

214.303.1500/Tel
214.303.1512/Fax
www.gff.com

© Good Fulton & Farrell 2014

KAPPA KAPPA GAMMA HOUSE
ADDITION / RENOVATION
UNIVERSITY OF TEXAS AT AUSTIN
2001 UNIVERSITY AVENUE
AUSTIN, TEXAS 78705
ISSUE FOR PERMIT

No.	Date	Item

REVISIONS

Drawn

Checked

Approved

BUILDING ELEVATIONS - NEW CONSTRUCTION

Project No. 11225.02
Date
Last Revision

A2.04