

HISTORIC LANDMARK COMMISION HEARING

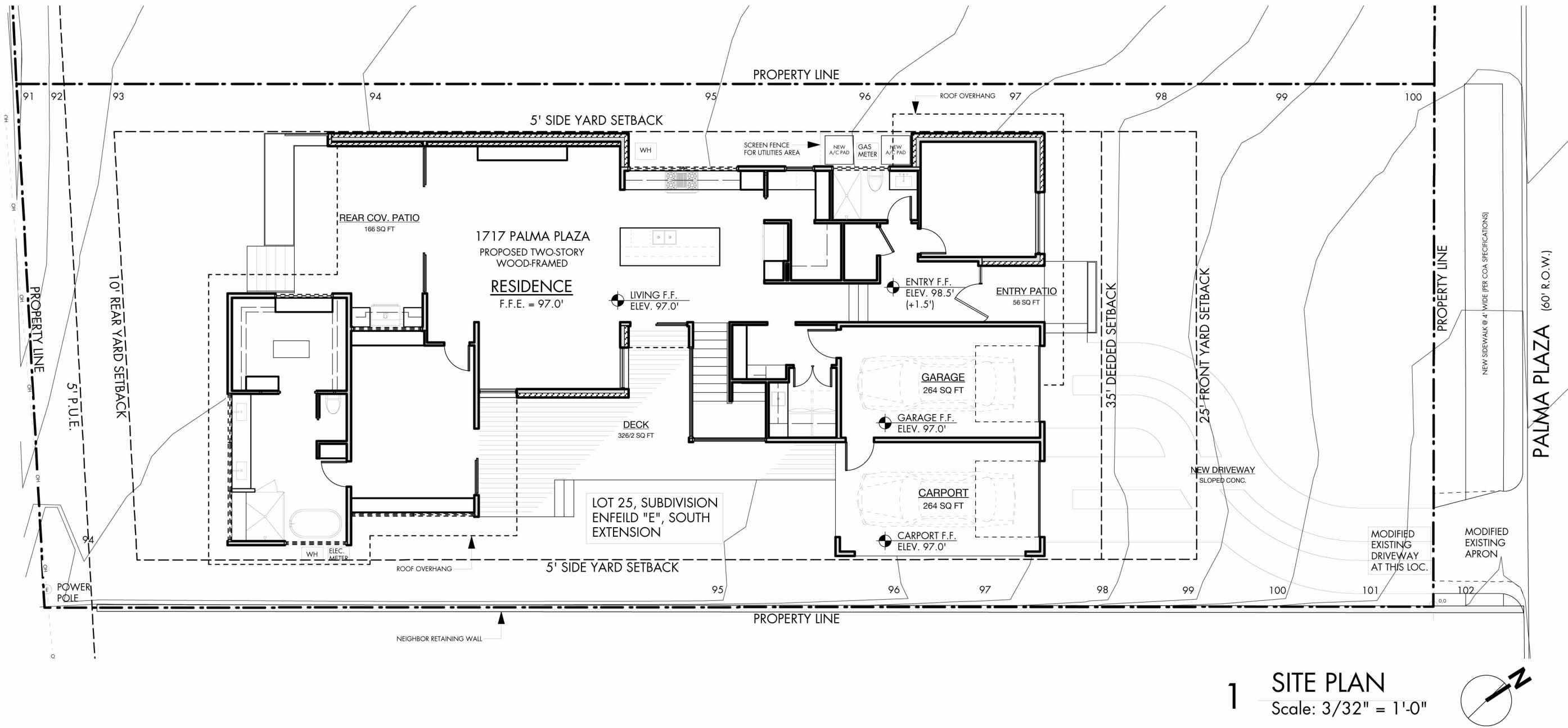

project Name:  
1717 Palma Plaza

Date:  
22 September 2014

Image Name:  
Site Plan



DICK CLARK + ASSOCIATES  
ARCHITECTURE • INTERIORS



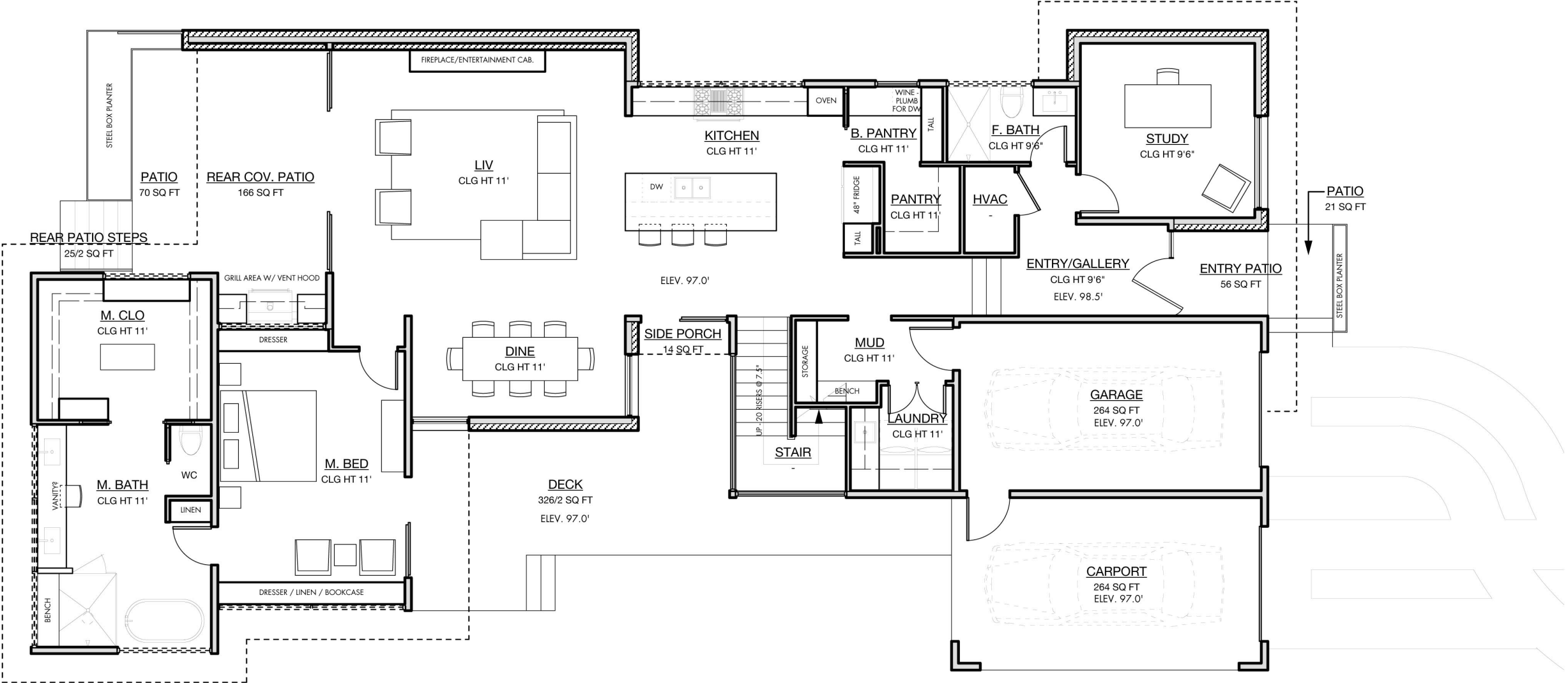

1 FLOOR PLAN - LOWER FLOOR  
Scale: 1/8" = 1'-0"

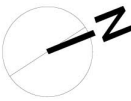

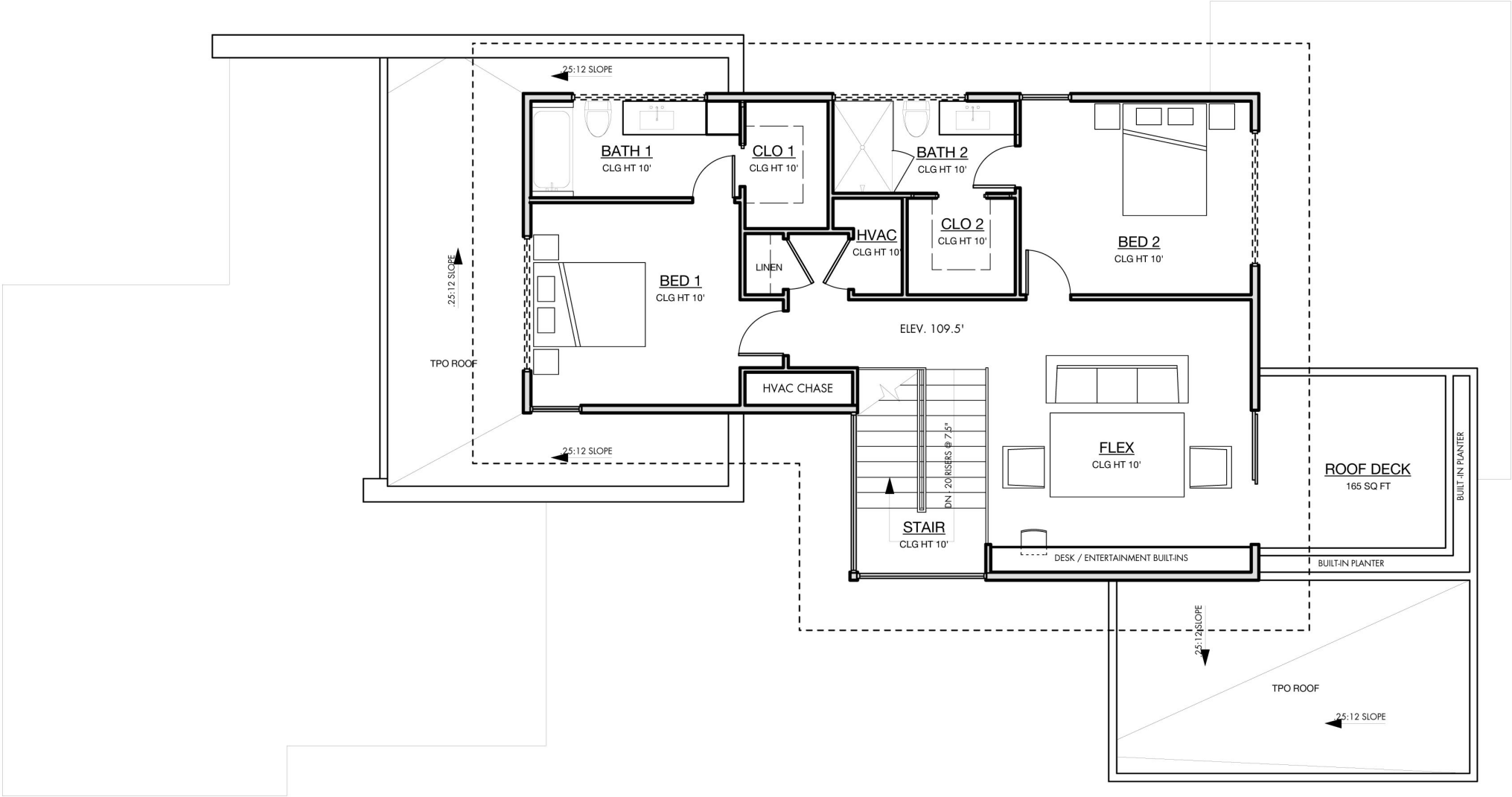

1 FLOOR PLAN - UPPER FLOOR  
Scale: 1/8" = 1'-0"



HISTORIC LANDMARK COMMISION HEARING

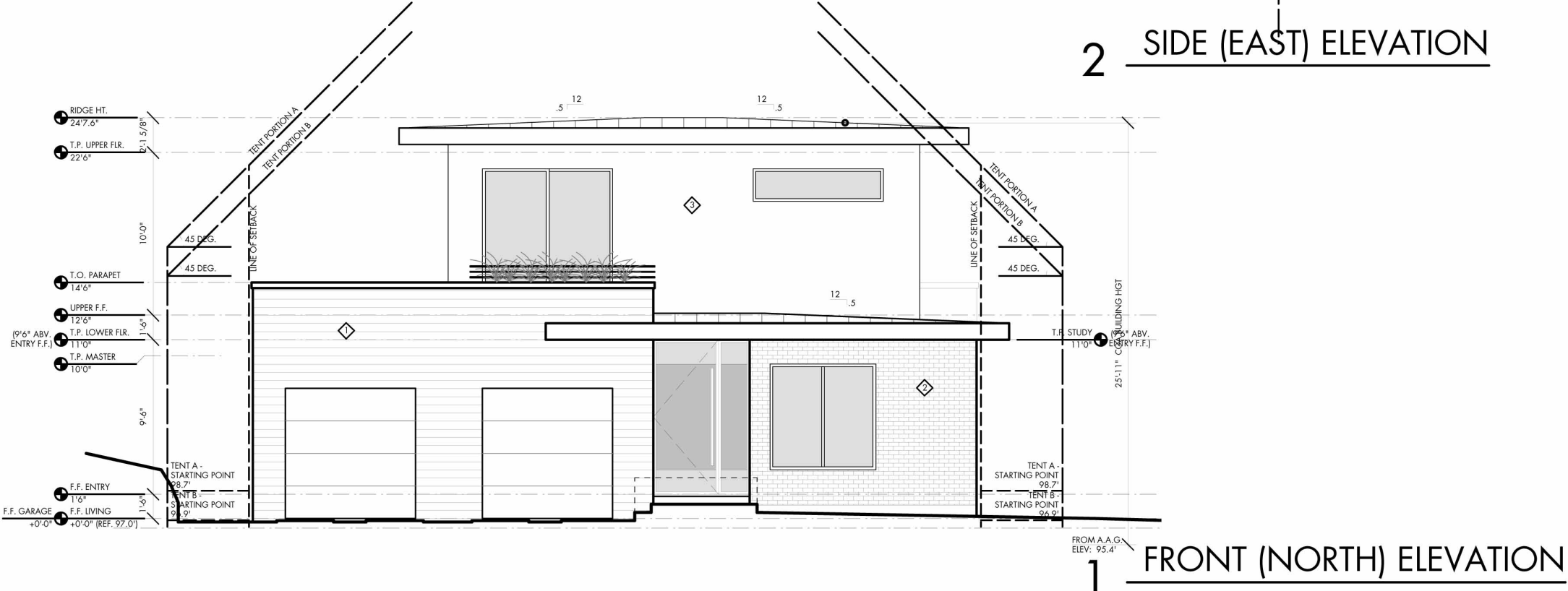
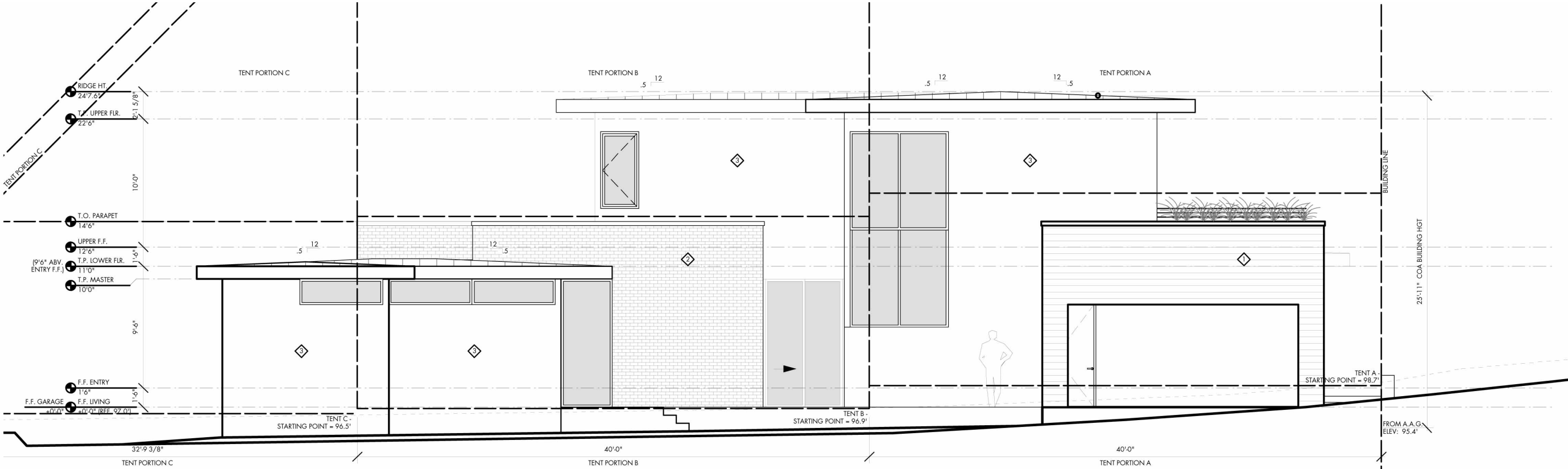

project Name:  
1717 Palma Plaza

Date:  
22 September 2014

Image Name:  
Front and Side Elevations



# HISTORIC LANDMARK COMMISSION HEARING

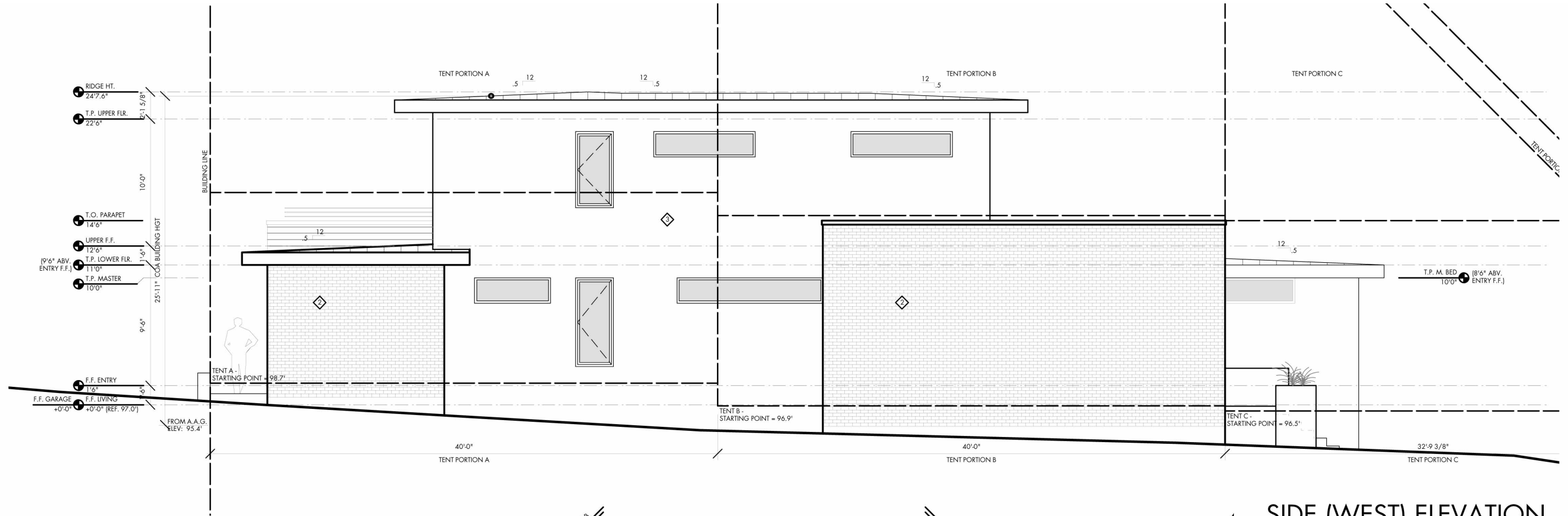

#### 4 SIDE (WEST) ELEVATION

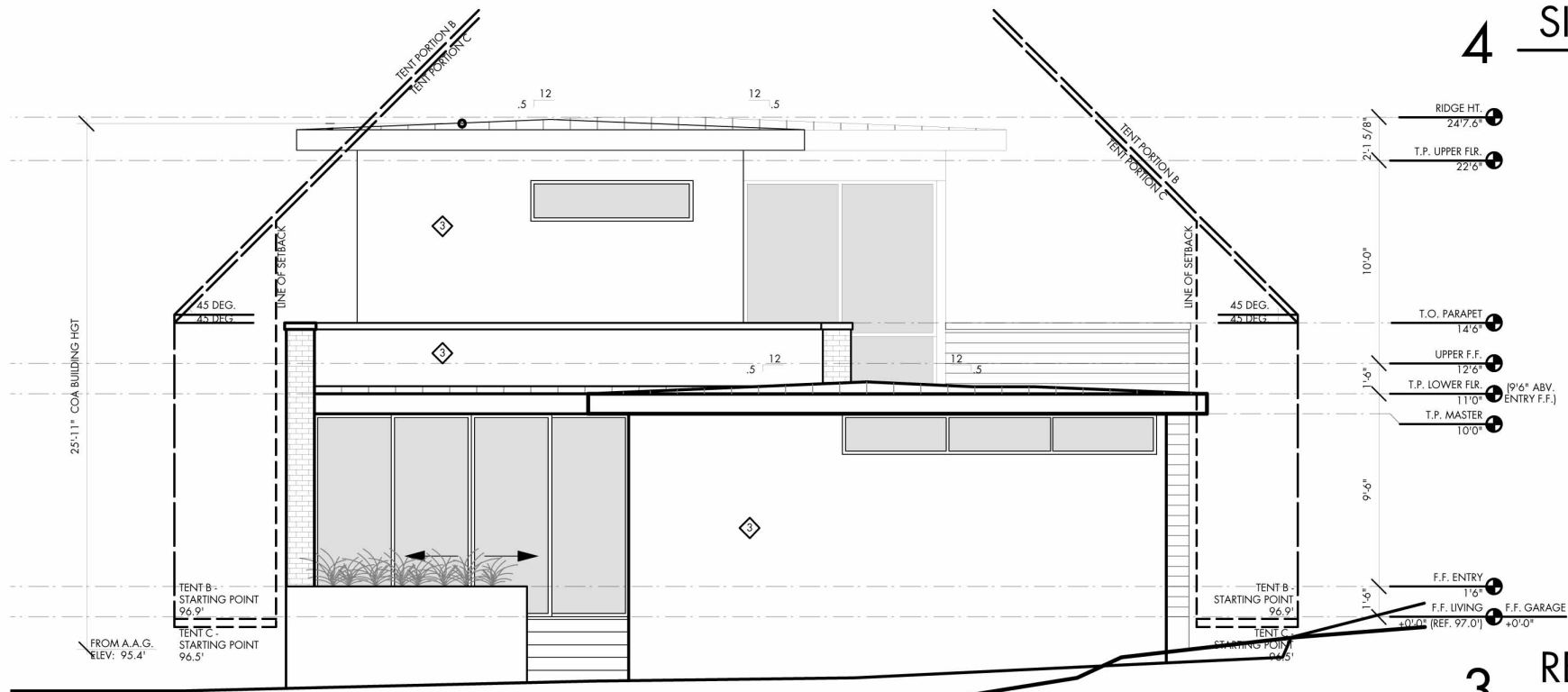

### 3 REAR (SOUTH) ELEVATION

project Name:

1717 Palma Plaza

Date:

22 September 2014

Image Name:

### Rear and Side Elevations

VINSON RADKE  
HOMES



HISTORIC LANDMARK COMMISION HEARING



project Name:  
1717 Palma Plaza

Date:  
22 September 2014

Image Name:  
Rendering Perspective / Neighborhood Scale

VINSON RADKE  
HOMES



DICK CLARK + ASSOCIATES  
ARCHITECTURE • INTERIORS

512.472.4980 • 207 WEST 4TH STREET • AUSTIN, TX 78701 • WWW.DCARCH.COM



HISTORIC LANDMARK COMMISION HEARING



BRICK - ANTIQUE / GRAYS



STUCCO - LIGHT GRAY

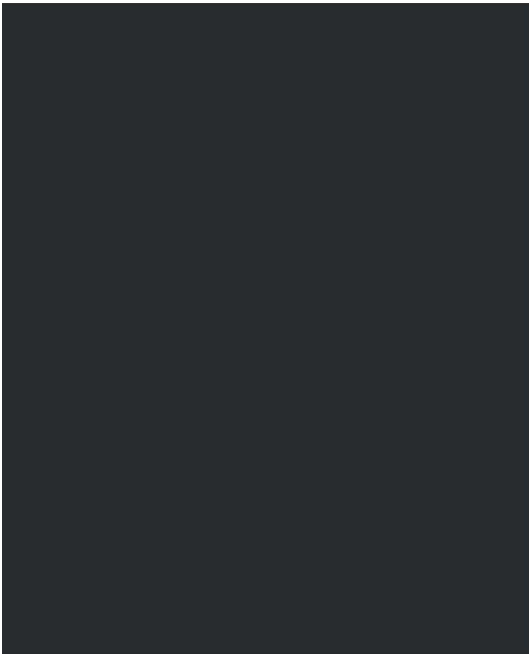

METAL - MATTE BLACK - OR -  
ROOF COLOR



CHARCOAL GREY



DARK ANNODIZED  
WINDOW TRIM



WOOD SIDING / RECLAIMED WOOD ACCENTS

project Name:  
1717 Palma Plaza

Date:  
22 September 2014

Image Name:  
Material Study



DICK CLARK + ASSOCIATES  
ARCHITECTURE • INTERIORS

