

C15-2014-0104

**Heldenfels, Leane**

**From:** Lynn Holland <~~lynn.holland@gmail.com~~>  
**Sent:** Thursday, September 25, 2014 10:42 AM  
**To:** Heldenfels, Leane  
**Subject:** Fwd: Residence Elevation Drop  
**Attachments:** 6703 Leprechaun pictometry w-contours.jpg; 6703 Leprehaun Survey.pdf

Let's include this entire letter from Kieran and his attachments in the packet.

----- Forwarded message -----

**From:** Purcell, Kieran J. <~~kpurcell@rimkus.com~~>  
**Date:** Fri, Sep 12, 2014 at 10:38 PM  
**Subject:** Residence Elevation Drop  
**To:** Jared Holland <~~jared.holland@gmail.com~~>

Lynn,

Provided are the elevation contours taken from USGS and overlaid onto an aerial of your home. Blue lines represent 10 foot elevation differences while the red represent 5 foot elevations. As you can see, there is a 5' elevation drop from your east elevation to your west elevation where your fence is located. This is also consistent with the provided survey (6703 Leprechaun) which shows an east elevation at your fence line of 499' (approximately 6' drop from the east side of your property to your west).

Let me know if you have any additional questions.

Best regards,

Kieran



Kieran J. Purcell, P.E.  
National Environmental Division Manager

Rimkus Consulting Group, Inc.  
8 Greenway Plaza, Suite 500  
Houston, TX 77046



C15-2014-0104

Safari File Edit View History Bookmarks Window Help

City of Austin Development Web Map

Mon 3:09 PM



DEVELOPMENT WEB MAP

304 RIVERCREST DR

Map Tools

Layers

Legend

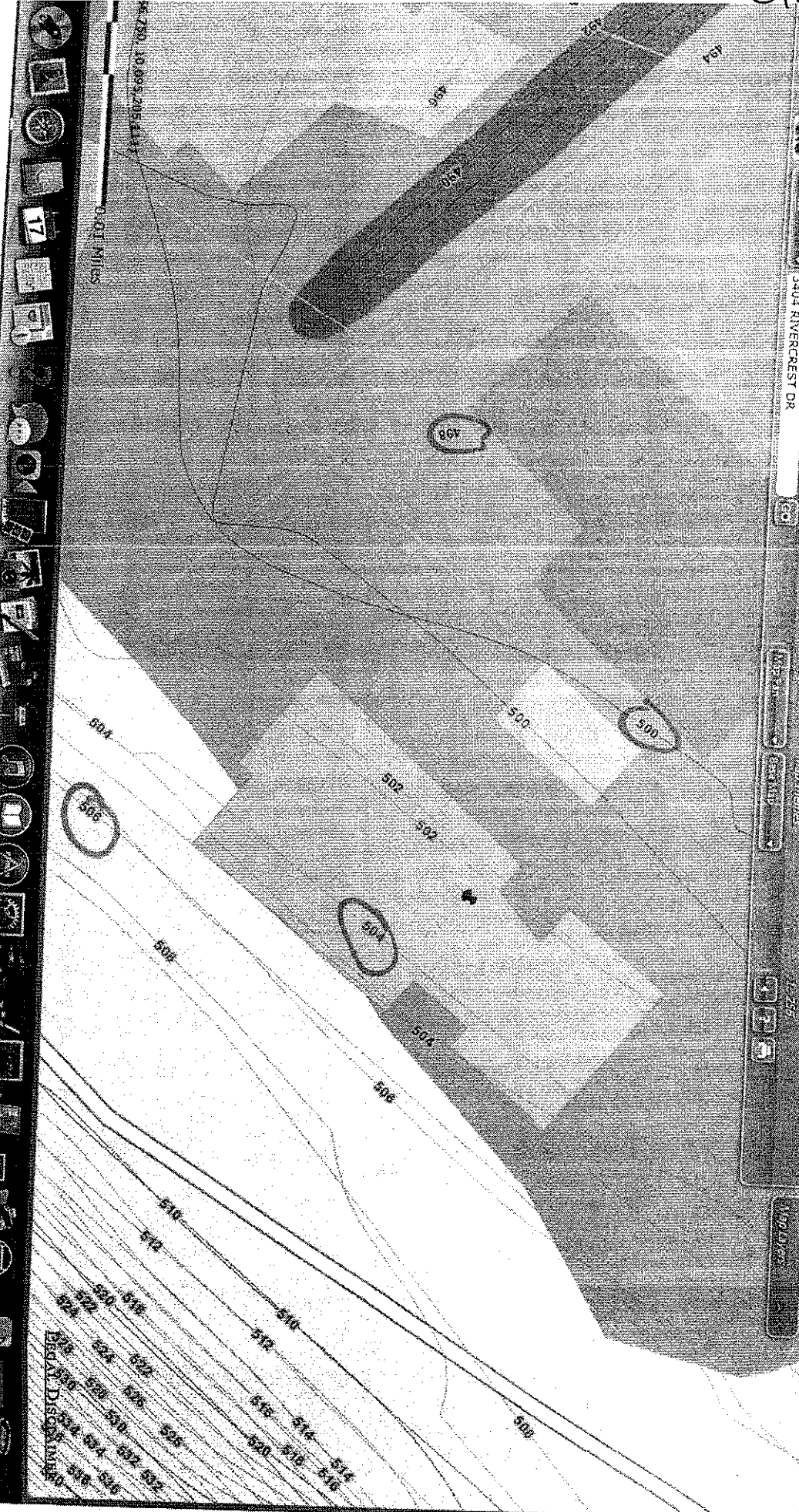

0.01 Miles

BRAND DISCOUNT

C15-2014-0104

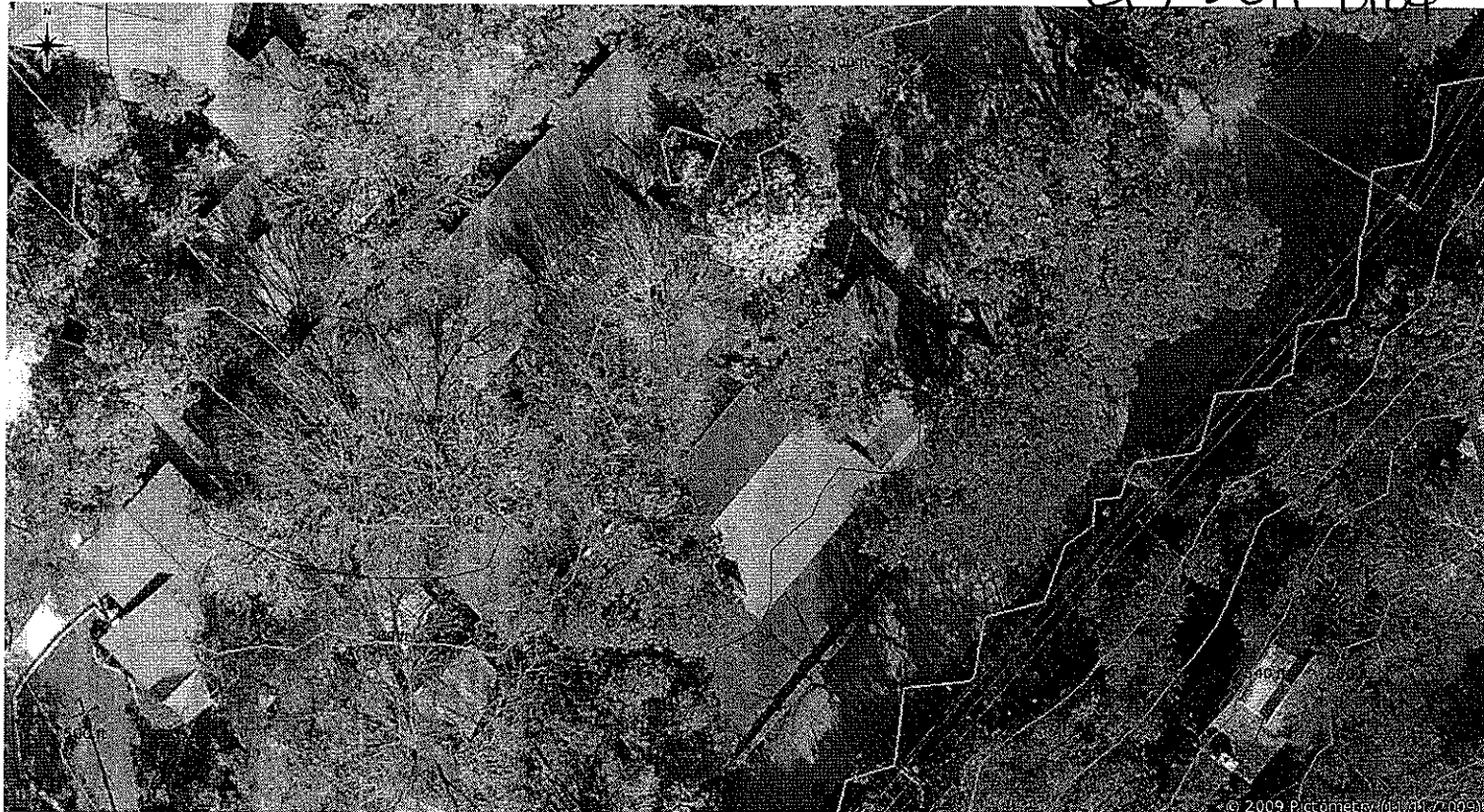

© 2009 Pictometry, Inc. (01/11/2009)