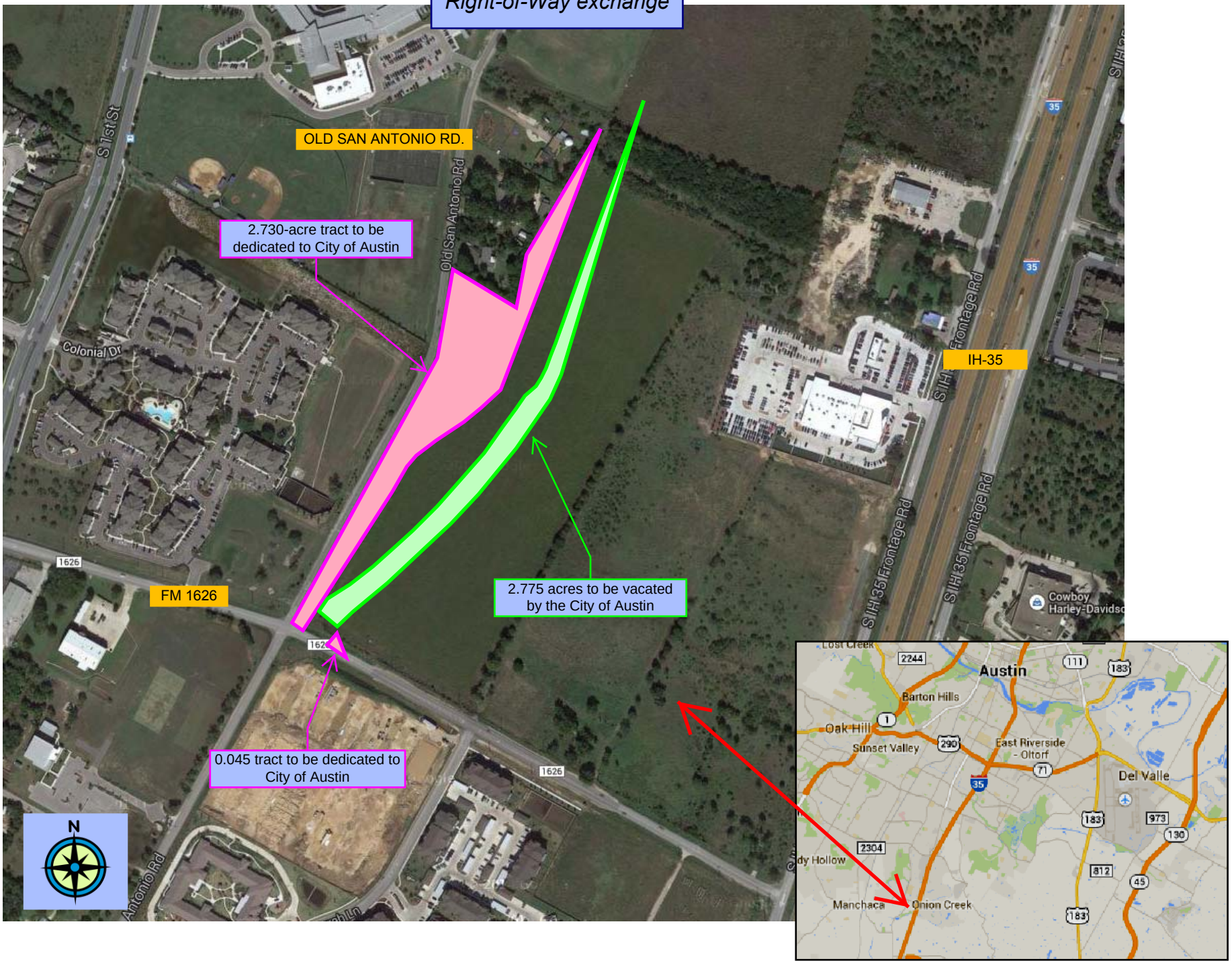Old San Antonio Rd. Right-of-Way exchange