

SECOND/THIRD READING SUMMARY SHEET

ZONING CASE NUMBER: C14-2014-0100 (12008 Pollyanna Avenue)

REQUEST:

Approve second/third readings of an ordinance amending Chapter 25-2 of the Austin City Code, zoning the property locally known as 12008 Pollyanna Avenue from Single Family-Large Lot (SF-1) district zoning to Family Residence (SF-3) district zoning.

The ordinance reflects the conditions imposed by the City Council on 1st reading.

PROPERTY OWNER: Timothy M. Holck

DEPARTMENT COMMENTS:

The property in question is an undeveloped lot located on Pollyanna Avenue, a local residential street, just to the west of the southbound frontage road for Interstate Highway-35. The applicant is requesting SF-3, Family Residence District, zoning to develop a duplex residence on the site.

The staff recommendation is to grant SF-3, Family Residence District, zoning. The site under consideration meets the intent of the SF-3 zoning district. The property is located on a local residential street with moderate sized residential lots. The rezoning of this site will permit the applicant to develop the property with a duplex use adjacent to other existing duplex residential uses to the south and will provide for additional housing opportunities in this area.

The applicant agrees with the City Council's recommendation at 1st reading.

DATE OF FIRST READING/VOTE: October 2, 2014/ Approved SF-3 zoning on consent, 1st reading only (7-0); B. Spelman-1st, M. Martinez-2nd.

CITY COUNCIL DATE: November 6, 2014

CITY COUNCIL ACTION:

ASSIGNED STAFF: Sherri Sirwaitis

PHONE: 512-974-3057

sherri.sirwaitis@ austintexas.gov

ZONING CHANGE REVIEW SHEET

CASE: C14-2014-0100
(12008 Pollyanna Avenue)

ZAP DATE: August 5, 2014
August 19, 2014
September 16, 2014

ADDRESS: 12008 Pollyanna Avenue

OWNER: Timothy M. Holck

ZONING FROM: SF-1 **TO:** SF-3 **AREA:** 0.6 acres (26,137.15 sq. ft.)

SUMMARY STAFF RECOMMENDATION:

The staff's recommendation is to grant SF-3, Family Residence District, zoning.

ZONING AND PLATTING COMMISSION RECOMMENDATION:

8/05/14: Postponed to August 19, 2014 at the applicant/neighborhood's request (6-0, C. Banks and R. Mc Daniel-absent); G. Rojas-1st, S. Compton-2nd.

8/19/14: Continued to September 16, 2014 by the Zoning and Platting Commission (4-1, R. Mc Daniel-No, C. Banks and G. Rojas-absent); J. Goodman-1st, S. Compton-2nd.

9/16/14: Approved staff's rec. of SF-3 zoning (4-2, G. Rojas and J. Goodman-No, P. Seeger-absent); S. Compton-1st, R. McDaniel-2nd.

DEPARTMENT COMMENTS:

The property in question is an undeveloped lot located on Pollyanna Avenue, a local residential street, just to the west of the southbound frontage road for Interstate Highway-35. The applicant is requesting SF-3, Family Residence District, zoning to develop a duplex residence on the site.

The staff recommendation is to grant SF-3, Family Residence District, zoning. The site under consideration meets the intent of the SF-3 zoning district. The property is located on a local residential street with moderate sized residential lots. The rezoning of this site will permit the applicant to develop the property with a duplex use adjacent to other existing duplex residential uses to the south and will provide for additional housing opportunities in this area.

The applicant agrees with the staff's recommendation.

EXISTING ZONING AND LAND USES:

	ZONING	LAND USES
<i>Site</i>	SF-1	Undeveloped
<i>North</i>	RR	Undeveloped-Floodplain
<i>South</i>	SF-3	Duplex Residences
<i>East</i>	SF-1	Single-Family Residences
<i>West</i>	SF-1	Single Family Residence

AREA STUDY: N/A

TIA: Not Required

WATERSHED: Walnut Creek

DESIRED DEVELOPMENT ZONE: Yes

CAPITOL VIEW CORRIDOR: N/A

SCENIC ROADWAY: N/A

NEIGHBORHOOD ORGANIZATIONS:

Austin Heritage Tree Foundation
Austin Independent School District
Austin Monorail Project
Austin Neighborhoods Council
Austin Northwest Association
Bike Austin
Homeless Neighborhood Organization
North Growth Corridor Alliance
Pflugerville Independent School District
SELTEXAS
Sierra Club, Austin Regional Group
Super Duper Neighborhood Objectors and Appealers Organization
The Real Estate Council of Austin, Inc.
Walnut Creek Neighborhood Association, Inc.
Yager Planning Area

SCHOOLS: Austin Independent School District

Walnut Creek Elementary
Dobie Middle School
Lanier High School

CASE HISTORIES:

NUMBER	REQUEST	COMMISSION	CITY COUNCIL
C14-2009-0071 (Arrow A/C: 11606 North IH- 35 Service Road South Bound)	LR to CS	10/20/09: Approved staff's recommendation of CS-CO, making Construction Sales and Services a conditional use, permit all other 'LR' district uses, include a public restrictive covenant that states that the applicant will provide signage on the site to prohibit heavy commercial vehicles with a loaded weight limit of 10 tons from entering the site from the Meadowlark Avenue driveway per the NTA, limit the development intensity on the site to less than 2,000 vehicle trips per day and adding no outdoor storage to the proposed public restrictive covenant (7-0); G. Bourgeois-1 st , P. Seeger-2 nd .	11/05/09: Approved ZAP Commission on 1 st reading, with the following additional permitted uses: auto rentals and auto sales. There was a friendly amendment made by Council Member Riley to prohibit drive through service. Council Member through service. Council Member Spelman's motion, Mayor Leffingwell's second (5-2, Morrison and Shade-Nay).

			12/10/09: Approved CS-CO zoning, with additional conditions prohibiting Automotive Sales and Automotive Rentals, on 2 nd /3 rd readings (6-0, Martinez-absent); Shade-1 st , Cole-2 nd .
C14-2008-0229 (Walnut Forest Motel)	GO to GR-CO	1/06/09: ZAP approved GR-CO. The CO prohibits the following uses: A DRIVE-THROUGH USE AS AN ACCESSORY USE, AUTOMOTIVE RENTALS, AUTOMOTIVE REPAIR SERVICES, AUTOMOTIVE SALES, AUTOMOTIVE WASHING (OF ANY TYPE), BAIL BOND SERVICES, COMMERCIAL BLOOD PLASMA CENTER, COMMERCIAL OFF-STREET PARKING, COMMUNITY RECREATION (PRIVATE), COMMUNITY RECREATION (PRIVATE), CONGREGATE LIVING, CONSUMER CONVENIENCE SERVICES, FOOD SALES, FUNERAL SERVICES, GENERAL RETAIL SALES (GENERAL), GUIDANCE SERVICES, INDOOR ENTERTAINMENT, OUTDOOR SPORTS AND RECREATION, PAWN SHOP SERVICES, RESIDENTIAL TREATMENT AND SERVICE STATION; LIMITING HEIGHT TO 35 FEET, AND LIMITING VEHICLE TRIPS TO 2,000 PER DAY.	2/12/09: Approved ZAP Commission rec. of GR-CO zoning (7-0); on all 3 readings
C14-2008-0214 (Tex-Tar)	LR to LI-CO (Amended to CS-CO)	1/06/09: Approved staff's rec. to deny LI zoning (6-1, T. Rabago-No); D. Tiemann-1 st , B. Baker-2 nd .	2/12/09: Postponed to February 26, 2009 at the neighborhood's request (7-0) 2/26/09: Approved CS-CO zoning, with Construction Sales and Services as the only permitted CS use and permitting all other LR uses, on 1 st reading only

			<p>(5-0); S. Cole'-1st, B. McCracken-2nd.</p> <p>3/26/09: Approved CS-CO zoning on 2nd/3rd readings (7-0); L. Morrison-1st, W. Wynn-2nd.</p>
C14-05-0085 (Powers 20)	GO to CS	<p>11/15/05: ZAP approved LR-CO with conditions of: 2,000 Vehicle trips limit, Prohibit Consumer repair services, Off-site accessory parking, Community recreation (public), Guidance services, Private secondary educational facilities, Printing and publishing, Service station, Financial services, Community recreation (private), Congregate living, Hospital services (limited), Residential treatment, College and university facilities, and Drive-in service use is prohibited as an accessory use to a commercial use.</p>	<p>11/02/06: CC approved LR-CO with conditions of: 2,000 Vehicle trips limit, Prohibit Consumer repair services, Off-site accessory parking, Community recreation (public), Guidance services, Private secondary educational facilities, Printing and publishing, Service station, Financial services, Community recreation (private), Congregate living, Hospital services (limited), Residential treatment, College and university facilities, and Drive-in service use is prohibited as an accessory use to a commercial use.</p>
C14-04-0174 (Hertz Local Addition Braker Lane: 11920 N. IH-35 Southbound Service Road)	LO to GR	<p>12/07/04: Approved staff's rec of GR-CO, with conditions (8-0)</p>	<p>1/13/05: Approved GR-CO zoning, with conditions (7-0); 1st reading</p> <p>2/17/05: Approved GR-CO zoning on 2nd/3rd readings</p>
C14-02-0076 (J. Walden: 12008 Pollyanna Avenue)	SF-1 to SF-3	<p>7/23/02: Approved SF-3-CO zoning with conditions of: one duplex unit on each lot with no more than four living units and no protected trees removed (5-2, DC/JM-No)</p>	<p>10/10/02: Approved SF-3-CO zoning for Lot 5 only (5-2, JG/RA-No); 1st reading, Lot 6 was withdrawn</p> <p>12/12/02: Approved SF-3-CO zoning (5-2, JG/RA-No); 2nd reading only</p>

			1/16/03: Denied SF-3-CO zoning (5-2, JG/RA-No)
--	--	--	--

RELATED CASES: C14-02-0076 (Previous Zoning Case)

ABUTTING STREETS:

Name	ROW	Pavement	Classification	Sidewalks	Bike Route	Capital Metro
Pollyanna Avenue	50'	40'	Local	No	Yes	No

CITY COUNCIL DATE: August 28, 2014

ACTION: Postponed to September 25, 2014 at the staff's request on consent (7-0); B. Spelman-1st, L. Morrison-2nd.

September 25, 2014

ACTION: Postponed to October 2, 2014 at the applicant's request on consent (7-0)

October 2, 2014

ACTION: Approved SF-3 zoning on consent, 1st reading only (7-0); B. Spelman-1st, M. Martinez-2nd.

ORDINANCE READINGS: 1st 10/02/14

2nd

3rd

ORDINANCE NUMBER:

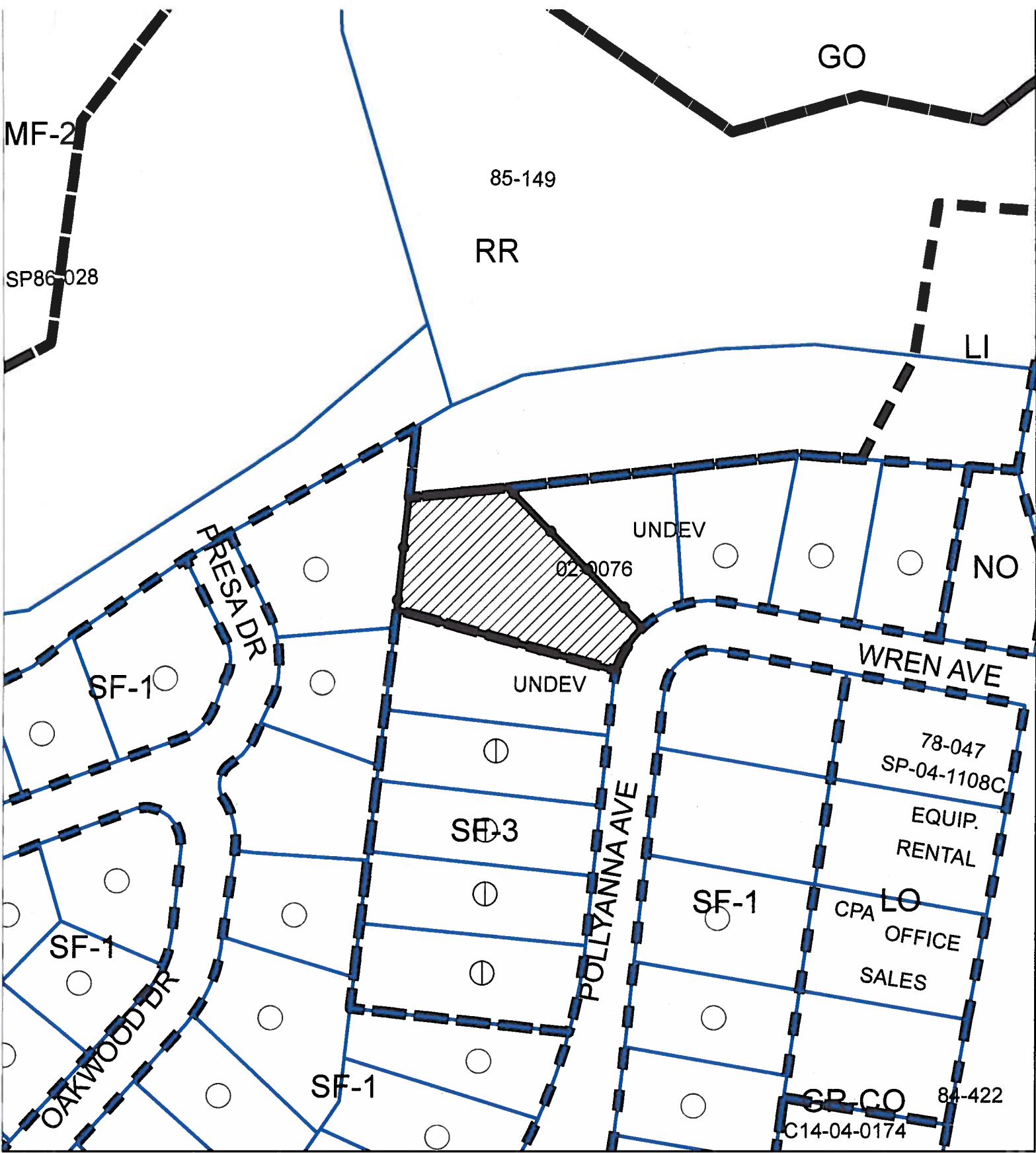

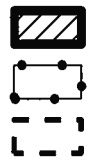

 SUBJECT TRACT
 PENDING CASE
 ZONING BOUNDARY

ZONING
 ZONING CASE#: C14-2014-0100

1" = 125'

This product is for informational purposes and may not have been prepared for or be suitable for legal, engineering, or surveying purposes. It does not represent an on-the-ground survey and represents only the approximate relative location of property boundaries.

This product has been produced by CTM for the sole purpose of geographic reference. No warranty is made by the City of Austin regarding specific accuracy or completeness.



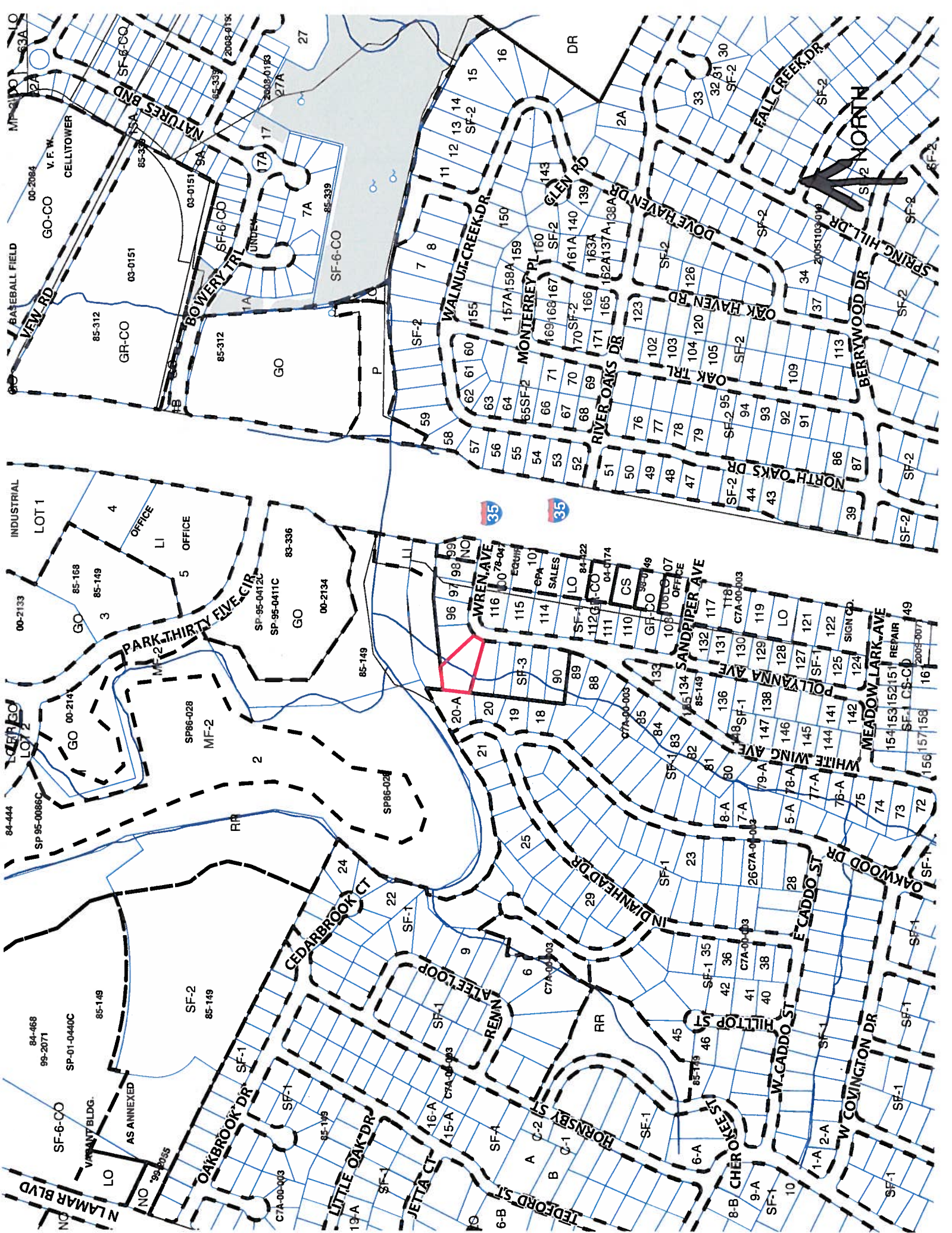

N LAMAR BLVD
VARIANT BLDG.
SF-6-CO
84-468
99-2071
SP-01-0440C
85-149
AS ANNEXED
NO 99-80355
OAKBROOK DR
SF-1
C7A-00-003
19A
JETTA CT
SF-1
15A
C7A-00-003
16A
SF-1
6-B
SF-1
A
C-2
B
C-1
HORNBY ST
SF-1
6-A
CHEROKEE ST
SF-1
9-A
SF-1
10
W CADDO ST
SF-1
1-A
2-A
W COVINGTON DR
SF-1
OAKWOOD DR
SF-1
156
157
158
16
2008-0007
MEADOW LARK AVE
SF-1 CS-CO
154
153
152
151
REPAIR
49
SIGN CO.
142
124
125
122
75
74
73
72
71
70
69
68
67
66
65
64
63
62
61
60
59
58
57
56
55
54
53
52
51
50
49
48
47
46
45
44
43
42
41
40
39
38
37
36
35
34
33
32
31
30
29
28
27
26
25
24
23
22
21
20
19
18
17
16
15
14
13
12
11
10
9
8
7
6
5
4
3
2
1
0
WREN AVE
SF-3
116
107
108
109
110
111
112
113
114
115
116
117
118
119
120
121
122
123
124
125
126
127
128
129
130
131
132
133
134
135
136
137
138
139
140
141
142
143
144
145
146
147
148
149
150
151
152
153
154
155
156
157
158
159
160
161
162
163
164
165
166
167
168
169
170
171
172
173
174
175
176
177
178
179
180
181
182
183
184
185
186
187
188
189
190
191
192
193
194
195
196
197
198
199
200
201
202
203
204
205
206
207
208
209
210
211
212
213
214
215
216
217
218
219
220
221
222
223
224
225
226
227
228
229
230
231
232
233
234
235
236
237
238
239
240
241
242
243
244
245
246
247
248
249
250
251
252
253
254
255
256
257
258
259
260
261
262
263
264
265
266
267
268
269
270
271
272
273
274
275
276
277
278
279
280
281
282
283
284
285
286
287
288
289
290
291
292
293
294
295
296
297
298
299
300
301
302
303
304
305
306
307
308
309
310
311
312
313
314
315
316
317
318
319
320
321
322
323
324
325
326
327
328
329
330
331
332
333
334
335
336
337
338
339
340
341
342
343
344
345
346
347
348
349
350
351
352
353
354
355
356
357
358
359
360
361
362
363
364
365
366
367
368
369
370
371
372
373
374
375
376
377
378
379
380
381
382
383
384
385
386
387
388
389
390
391
392
393
394
395
396
397
398
399
400
401
402
403
404
405
406
407
408
409
410
411
412
413
414
415
416
417
418
419
420
421
422
423
424
425
426
427
428
429
430
431
432
433
434
435
436
437
438
439
440
441
442
443
444
445
446
447
448
449
450
451
452
453
454
455
456
457
458
459
460
461
462
463
464
465
466
467
468
469
470
471
472
473
474
475
476
477
478
479
480
481
482
483
484
485
486
487
488
489
490
491
492
493
494
495
496
497
498
499
500
501
502
503
504
505
506
507
508
509
510
511
512
513
514
515
516
517
518
519
520
521
522
523
524
525
526
527
528
529
530
531
532
533
534
535
536
537
538
539
540
541
542
543
544
545
546
547
548
549
550
551
552
553
554
555
556
557
558
559
560
561
562
563
564
565
566
567
568
569
570
571
572
573
574
575
576
577
578
579
580
581
582
583
584
585
586
587
588
589
590
591
592
593
594
595
596
597
598
599
600
601
602
603
604
605
606
607
608
609
610
611
612
613
614
615
616
617
618
619
620
621
622
623
624
625
626
627
628
629
630
631
632
633
634
635
636
637
638
639
640
641
642
643
644
645
646
647
648
649
650
651
652
653
654
655
656
657
658
659
660
661
662
663
664
665
666
667
668
669
670
671
672
673
674
675
676
677
678
679
680
681
682
683
684
685
686
687
688
689
690
691
692
693
694
695
696
697
698
699
700
701
702
703
704
705
706
707
708
709
710
711
712
713
714
715
716
717
718
719
720
721
722
723
724
725
726
727
728
729
730
731
732
733
734
735
736
737
738
739
740
741
742
743
744
745
746
747
748
749
750
751
752
753
754
755
756
757
758
759
760
761
762
763
764
765
766
767
768
769
770
771
772
773
774
775
776
777
778
779
780
781
782
783
784
785
786
787
788
789
790
791
792
793
794
795
796
797
798
799
800
801
802
803
804
805
806
807
808
809
810
811
812
813
814
815
816
817
818
819
820
821
822
823
824
825
826
827
828
829
830
831
832
833
834
835
836
837
838
839
840
841
842
843
844
845
846
847
848
849
850
851
852
853
854
855
856
857
858
859
860
861
862
863
864
865
866
867
868
869
870
871
872
873
874
875
876
877
878
879
880
881
882
883
884
885
886
887
888
889
890
891
892
893
894
895
896
897
898
899
900
901
902
903
904
905
906
907
908
909
910
911
912
913
914
915
916
917
918
919
920
921
922
923
924
925
926
927
928
929
930
931
932
933
934
935
936
937
938
939
940
941
942
943
944
945
946
947
948
949
950
951
952
953
954
955
956
957
958
959
960
961
962
963
964
965
966
967
968
969
970
971
972
973
974
975
976
977
978
979
980
981
982
983
984
985
986
987
988
989
990
991
992
993
994
995
996
997
998
999
1000
1001
1002
1003
1004
1005
1006
1007
1008
1009
1010
1011
1012
1013
1014
1015
1016
1017
1018
1019
1020
1021
1022
1023
1024
1025
1026
1027
1028
1029
1030
1031
1032
1033
1034
1035
1036
1037
1038
1039
1040
1041
1042
1043
1044
1045
1046
1047
1048
1049
1050
1051
1052
1053
1054
1055
1056
1057
1058
1059
1060
1061
1062
1063
1064
1065
1066
1067
1068
1069
1070
1071
1072
1073
1074
1075
1076
1077
1078
1079
1080
1081
1082
1083
1084
1085
1086
1087
1088
1089
1090
1091
1092
1093
1094
1095
1096
1097
1098
1099
1100
1101
1102
1103
1104
1105
1106
1107
1108
1109
1110
1111
1112
1113
1114
1115
1116
1117
1118
1119
1120
1121
1122
1123
1124
1125
1126
1127
1128
1129
1130
1131
1132
1133
1134
1135
1136
1137
1138
1139
1140
1141
1142
1143
1144
1145
1146
1147
1148
1149
1150
1151
1152
1153
1154
1155
1156
1157
1158
1159
1160
1161
1162
1163
1164
1165
1166
1167
1168
1169
1170
1171
1172
1173
1174
1175
1176
1177
1178
1179
1180
1181
1182
1183
1184
1185
1186
1187
1188
1189
1190
1191
1192
1193
1194
1195
1196
1197
1198
1199
1200
1201
1202
1203
1204
1205
1206
1207
1208
1209
1210
1211
1212
1213
1214
1215
1216
1217
1218
1219
1220
1221
1222
1223
1224
1225
1226
1227
1228
1229
1230
1231
1232
1233
1234
1235
1236
1237
1238
1239
1240
1241
1242
1243
1244
1245
1246
1247
1248
1249
1250
1251
1252
1253
1254
1255
1256
1257
1258
1259
1260
1261
1262
1263
1264
1265
1266
1267
1268
1269
1270
1271
1272
1273
1274
1275
1276
1277
1278
1279
1280
1281
1282
1283
1284
1285
1286
1287
1288
1289
1290
1291
1292
1293
1294
1295
1296
1297
1298
1299
1300
1301
1302
1303
1304
1305
1306
1307
1308
1309
1310
1311
1312
1313
1314
1315
1316
1317
1318
1319
1320
1321
1322
1323
1324
1325
1326
1327
1328
1329
1330
1331
1332
1333
1334
1335
1336
1337
1338
1339
1340
1341
1342
1343
1344
1345
1346
1347
1348
1349
1350
1351
1352
1353
1354
1355
1356
1357
1358
1359
1360
1361
1362
1363
1364
1365
1366
1367
1368
1369
1370
1371
1372
1373
1374
1375
1376
1377
1378
1379
1380
1381
1382
1383
1384
1385
1386
1387
1388
1389
1390
1391
1392
1393
1394
1395
1396
1397
1398
1399
1400
1401
1402
1403
1404
1405
1406
1407
1408
1409
1410
1411
1412
1413
1414
1415
1416
1417
1418
1419
1420
1421
1422
1423
1424
1425
1426
1427
1428
1429
1430
1431
1432
1433
1434
1435
1436
1437
1438
1439
1440
1441
1442
1443
1444
1445
1446
1447
1448
1449
1450
1451
1452
1453
1454
1455
1456
1457
1458
1459
1460
1461
1462
1463
1464
1465
1466
1467
1468
1469
1470
1471
1472
1473
1474
1475
1476
1477
1478
1479
1480
1481
1482
1483
1484
1485
1486
1487
1488
1489
1490
1491
1492
1493
1494
1495
1496
1497
1498
1499
1500
1501
1502
1503
1504
1505
1506
1507
1508
1509
1510
1511
1512
1513
1514
1515
1516
1517
1518
1519
1520
1521
1522
1523
1524
1525
1526
1527
1528
1529
1530
1531
1532
1533
1534
1535
1536
1537
1538
1539
1540
1541
1542
1543
1544
1545
1546
1547
1548
1549
1550
1551
1552
1553
1554
1555
1556
1557
1558
1559
1560
1561
1562
1563
1564
1565
1566
1567
1568
1569
1570
1571
1572
1573
1574
1575
1576
1577
1578
1579
1580
1581
1582
1583
1584
1585
1586
1587
1588
1589
1590
1591
1592
1593
1594
1595
1596
1597
1598
1599
1600
1601
1602
1603
1604
1605
1606
1607
1608
1609
1610
1611
1612
1613
1614
1615
1616
1617
1618
1619
1620
1621
1622
1623
1624
1625
1626
1627
1628
1629
1630
1631
1632
1633
1634
1635
1636
1637
1638
1639
1640
1641
1642
1643
1644
1645
1646
1647
1648
1649
1650
1651
1652
1653
1654
1655
1656
1657
1658
1659
1660
1661
1662
1663
1664
1665
1666
1667
1668
1669
1670
1671
1672
1673
1674
1675
1676
1677
1678
1679
1680
1681
1682
1683
1684
1685
1686
1687
1688
1689
1690
1691
1692
1693
1694
1695
1696
1697
1698
1699
1700
1701
1702
1703
1704
1705
1706
1707
1708
1709
1710
1711
1712
1713
1714
1715
1716
1717
1718
1719
1720
1721
1722
1723
1724
1725
1726
1727
1728
1729
1730
1731
1732
1733
1734
1735
1736
1737
1738
1739
1740
1741
1742
1743
1744
1745
1746
1747
1748
1749
1750
1751
1752
1753
1754
1755
1756
1757
1758
1759
1760
1761
1762
1763
1764
1765
1766
1767
1768
1769
1770
1771
1772
1773
1774
1775
1776
1777
1778
1779
1780
1781
1782
1783
1784
1785
1786
1787
1788
1789
1790
1791
1792
1793
1794
1795
1796
1797
1798
1799
1800
1801
1802
1803
1804
1805
1806
1807
1808
1809
1810
1811
1812
1813
1814
1815
1816
1817
1818
1819
1820
1821
1822
1823
1824
1825
1826
1827
1828
1829
1830
1831
1832
1833
1834
1835
1836
1837
1838
1839
1840
1841
1842
1843
1844
1845
1846
1847
1848
1849
1850
1851
1852
1853
1854
1855
1856
1857
1858
1859
1860
1861
1862
1863
1864
1865
1866
1867
1868
1869
1870
1871
1872
1873
1874
1875
1876
1877
1878
1879
1880
1881
1882
1883
1884
1885
1886
1887
1888
1889
1890
1891
1892
1893
1894
1895
1896
1897
1898
1899
1900
1901
1902
1903
1904
1905
1906
1907
1908
1909
1910
1911
1912
1913
1914
1915
1916
1917
1918
1919
1920
1921
1922
1923
1924
1925
1926
1927
1928
1929
1930
1931
1932
1933
1934
1935
1936
1937
1938
1939
1940
1941
1942
1943
1944
1945
1946
1947
1948
1949
1950
1951
1952
1953
1954
1955
1956
1957
1958
1959
1960
1961
1962
1963
1964
1965
1966
1967
1968
1969
1970
1971
1972
1973
1974
1975
1976
1977
1978
1979
1980
1981
1982
1983
1984
1985
1986
1987
1988
1989
1990
1991
1992
1993
1994
1995
1996
1997
1998
1999
2000
2001
2002
2003
2004
2005
2006
2007
2008
2009
2010
2011
2012
2013
2014
2015
2016
2017
2018
2019
2020
2021
2022
2023
2024
2025
2026
2027
2028
2029
2030
2031
2032
2033
2034
2035
2036
2037
2038
2039
2040
2041
2042
2043
2044
2045
2046
2047
2048
2049
2050
2051
2052
2053
2054
2055
2056
2057
2058
2059
2060
2061
2062
2063
2064
2065
2066
2067
2068
2069
2070
2071
2072
2073
2074
2075
2076
2077
2078
2079
2080
2081
2082
2083
2084
2085
2086
2087
2088
2089
2090
2091
2092
2093
2094
2095
2096
2097
2098
2099
2100
2101
2102
2103
2104
2105
2106
2107
2108
2109
2110
2111
2112
2113
2114
2115
2116
2117
2118
2119
2120
2121
2122
2123
2124
2125
2126
2127
2128
2129
2130
2131
2132
2133
2134
2135
2136
2137
2138
2139
2140
2141
2142
2143
2144
2145
2146
2147
2148
2149
2150
2151
2152
2153
2154
2155
2156
2157
2158
2159
2160
2161
2162
2163
2164
2165
2166
2167
2168
2169
2170
2171
2172
2



SUMMARY STAFF RECOMMENDATION

The staff's recommendation is to grant SF-3, Family Residence District, zoning.

BASIS FOR LAND USE RECOMMENDATION (ZONING PRINCIPLES)

- 1. The proposed zoning should be consistent with the purpose statement of the district sought.*

Family residence (SF-3) district is the designation for a moderate density single-family residential use and a duplex use on a lot that is a minimum of 5,750 square feet. An SF-3 district designation may be applied to a use in an existing single-family neighborhood with moderate sized lots or to new development of family housing on lots that are 5,750 square feet or more. A duplex use that is designated as an SF-3 district is subject to development standards that maintain single-family neighborhood characteristics.

- 2. Granting of the request should result in an equal treatment of similarly situated properties.*

The rezoning of this site to the Family Residence district will permit the applicant to develop the property with a duplex use adjacent to other existing duplex residential uses to the south.

- 3. Zoning should allow for reasonable use of the property.*

The proposed SF-3 zoning will permit the applicant to develop this property with residential uses that will provide for additional housing opportunity in this area.

EXISTING CONDITIONS

Site Characteristics

The site under consideration is an undeveloped lot with moderate vegetation. There are single-family residences to the east and duplex residences to the south along Wren Avenue.

Comprehensive Planning

SF-1 to SF-3

This zoning case is situated on a .6 acre vacant parcel, and is not located within the boundaries of neighborhood planning area. The property is surrounded by vacant land to the north and single family houses to the south, east and west. The proposed use is a duplex.

Imagine Austin

The comparatively small scale of the site relative to the rest of the residential development in the area, in addition to the property not being located along an Activity Corridor or within an Activity Center as per the Imagine Austin Growth Concept Map falls below the scope of Imagine Austin; and consequently the plan is neutral on the proposed rezoning.

Environmental

The site is not located over the Edwards Aquifer Recharge Zone. The site is in the Walnut Creek Watershed of the Colorado River Basin, which is classified as a Suburban Watershed by Chapter 25-8 of the City's Land Development Code. The site is in the Desired Development Zone.

According to floodplain maps there is a floodplain within the project location. Based upon the location of the floodplain, offsite drainage should be calculated to determine whether a Critical Water Quality Zone exists within the project location.

Standard landscaping and tree protection will be required in accordance with LDC 25-2 and 25-8 for all development and/or redevelopment.

Numerous trees will likely be impacted with a proposed development associated with this rezoning case. Please be aware that an approved rezoning status does not eliminate a proposed development's requirements to meet the intent of the tree ordinances. If further explanation or specificity is needed, please contact the City Arborist at 512-974-1876. At this time, site specific information is unavailable regarding other vegetation, areas of steep slope, or other environmental features such as bluffs, springs, canyon rimrock, caves, sinkholes, and wetlands.

Under current watershed regulations, development or redevelopment requires water quality control with increased capture volume and control of the 2 year storm on site.

At this time, no information has been provided as to whether this property has any preexisting approvals that preempt current water quality or Code requirements.

Hill Country Roadway

The site is not within a Hill Country Roadway Corridor.

Impervious Cover

The maximum impervious cover allowed by the SF-3 zoning district is 45%. However, because the watershed impervious cover is more restrictive than zoning district's allowable impervious cover, the impervious cover is limited by watershed regulations as shown in the table below.

Under current watershed regulations, development or redevelopment on this site will be subject to the following impervious cover limits:

<i>Development Classification</i>	<i>% of Gross Site Area</i>	<i>% of Gross Site Area with Transfers</i>
Single-Family (minimum lot size 5750 sq. ft.)	50%	60%
Other Single-Family or Duplex	55%	60%
Multifamily	60%	70%
Commercial	80%	90%

Site Plan Review

No site plan comments at this time. Comments will be provided if a site development permit application is submitted.

Stormwater Detention

At the time a final subdivision plat, subdivision construction plans, or site plan is submitted, the developer must demonstrate that the proposed development will not result in additional identifiable flooding of other property. Any increase in stormwater runoff will be mitigated through on-site stormwater detention ponds, or participation in the City of Austin Regional Stormwater Management Program if available.

Transportation

No additional right-of-way is needed at this time.

According to the Austin 2009 Bicycle Plan Update approved by Austin City Council in June, 2009, bicycle facilities are existing and/or recommended along the adjoining streets as follows: Pollyanna Ave.

A traffic impact analysis was not required for this case because the traffic generated by the proposed zoning does not exceed the threshold of 2,000 vehicle trips per day. [LDC, 25-6-113]

Existing Street Characteristics:

Name	ROW	Pavement	Classification	Sidewalks	Bike Route	Capital Metro
Pollyanna Avenue	50'	40'	Local	No	Yes	No

Capital Metro bus service is not available within 1/4 mile of this property.

The plan complies with all applicable transportation requirements.

Water and Wastewater

The landowner intends to serve the site with City of Austin water and wastewater utilities. The landowner, at own expense, will be responsible for providing any water and wastewater utility improvements, offsite main extensions, utility relocations and or abandonments required by the land use. The water and wastewater utility plan must be reviewed and approved by the Austin Water Utility for compliance with City criteria and suitability for operation and maintenance. Depending on the development plans submitted, water and or wastewater service extension requests may be required. All water and wastewater construction must be inspected by the City of Austin. The landowner must pay the City inspection fee with the utility construction. The landowner must pay the tap and impact fee once the landowner makes an application for a City of Austin water and wastewater utility tap permit.

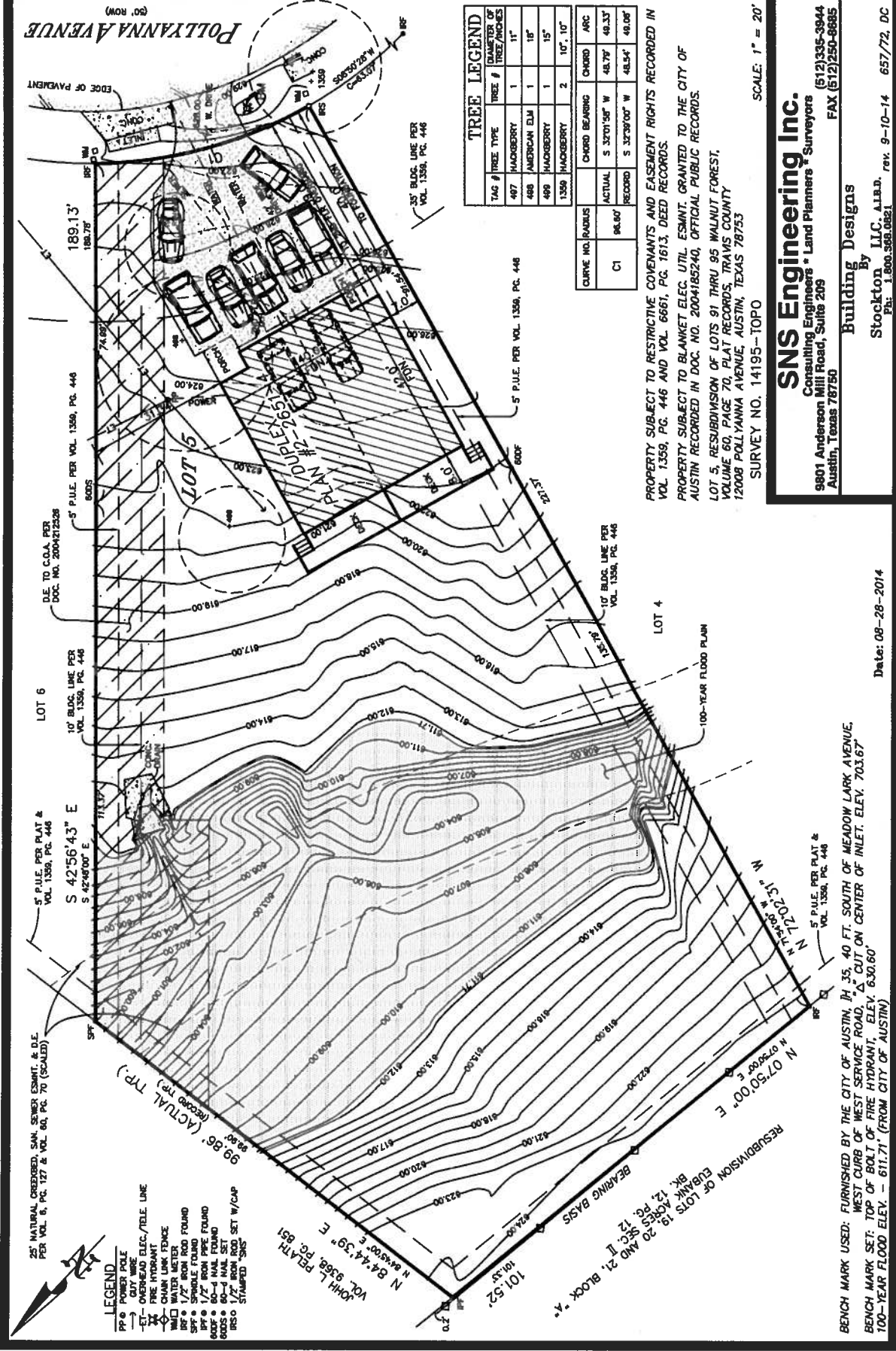

SNS Engineering Inc.
 Consulting Engineers • Land Planners • Surveyors
 9801 Anderson Mill Road, Suite 209
 Austin, Texas 78750

Building Designs
 By
Stockton LLC, A.L.B.D.
 rev. 9-10-14 657/72, DC
 Ph: 1.800.368.0821

(512)335-3944
 FAX (512)250-8685

Cambridge Custom Homes - Keith Melton
3720 CR 258
Liberty Hill, Texas 78642

DATE: August 31, 2014
TO: Zoning Commission Board
RE: 12008 Pollyanna Ave

Board Members:

I am the general contractor for Timothy Holck, who is applying for re-zoning at 12008 Pollyanna Ave. I have built over 20 duplexes in Austin of very high quality. Mr. Holck and I met at the property to discuss driveways and parking options for a duplex to be built there.

It is my opinion that:

1. A shared driveway for 12008 with the adjacent property on either side, both of which Mr. Holck owns, would not be beneficial. In fact, it would reduce the available parking at one or both of the properties due to access right-of-way.
2. A driveway entrance at 12008 is manageable and would seem safe enough from a street traffic and visibility standpoint.
3. An alternative to an impervious cover concrete driveway at 12008 is paving stones, which cost about twice as much. Fortunately the lot is sufficiently large that City of Austin impervious cover limits will not apply, and drainage to the creek is immediately beside the driveway area.

If the Board has any questions, I can be reached at 512-845-5515.

A handwritten signature in black ink, appearing to read "Keith Melton", with a stylized flourish at the end.

Keith Melton

Sirwaitis, Sherri

From: mike byrne <mebyrne@prodigy.net>
Sent: Tuesday, July 01, 2014 9:15 AM
To: Sirwaitis, Sherri
Subject: Proposed Rezoning Case Number C14-2014-0100

Ms. Sirwaitis,

I am a property owner within 500 ft of the property located at 12008 Pollyanna Avenue that is being requested for a zoning change from SF-1 to SF-3. I wish to state that at this time I can NOT support the re-zoning request. The property is located on the Pollyanna/Wren intersection which is a very sharp and narrow turn. The street was designed/built many years ago prior to City annexation, and would not meet today's design criteria. The curve is extremely dangerous comprising of a blind curve with a high side embankment limiting any sight. The property located at 12006 Pollyanna recently completed construction of a duplex. Although the owner, Tim Holck did a very good job designing that duplex with on-site parking, the tenants never the less park on the street along the blind curve and create a very dangerous situation. My concern is that another duplex will only add to the congestion and safety of that curve.

I will be supportive of the re-zoning request only if the City of Austin installs "No Parking Tow Away" signs on both sides of the street along the curve. I would welcome you or your staff to perform a site visit to see exactly what the existing situation is, and potential safety issue should another duplex be built and additional cars park on the street.

Please contact me with any questions or if I can provide any additional information.

Quite frankly, I would like to go on record requesting that the City install the "No Parking Two Away" signs regardless of this zoning case. There already exist a dangerous situation.

Thank you,

Mike Byrne (owner)
12000 Pollyanna Avenue

My contact information is:

Mike Byrne
9809 Drip Rock Lane
Austin, Texas 78730
512-922-5212

mebyrne@prodigy.net

I would ask that you acknowledge receipt of this e-mail.

Sirwaitis, Sherri

From: Julie Berg <julie@textarwtp.com>
Sent: Tuesday, July 08, 2014 8:15 AM
To: Sirwaitis, Sherri
Subject: C14-2014-0100

I do have some issue with additional zoning in lot that has not been build on yet.

1. Home on corner that Tim is the owner (three bed rm home) tenets has approximately 6 car's one at gutter that never moves (at curve turn of Pollyanna and Wren ave)
- 2, New's duplex that was built recently Tim also owns (six bed rm -three rm each side) tenets has approximately 4 to 5 car's non in witch even us the garage so when there friends come over also on corner park on turn both side of road. (at curve turn Pollyanna and Wren ave)
3. Original duplex 6 of them, for in witch Tim owners exuding one, also each one has 2 rm's totaling 12 tenets with car's, just before corner turn, that approximately 1 each in drive leaving if they would park there and the other 6 on street way and/or non drive way parking and parking on both side of Pollyanna just coming to curve around to Wren Ave.

I've provided Tim my concern in this mater of parking around such are of a 90 degree turn because he may not be aware of the parking problems that already exist. Adding another sf-3 family also on turn may not be a safe thing to do.. that area should be kept as a run off or access to the back property another person owns.

Julie Berg

Tex Tar Waterproofing, Inc.
11600 N. Interstate Hwy. 35
Austin, TX 78753
Office: 512-491-0608
Cell: 512-318-0202
Fax: 512-835-5090

[Click here to learn more about Tex Tar Waterproofing and our services](#)

CONFIDENTIALITY NOTICE: This message is intended only for the use of the individual to whom it is addressed, and contains information that is privileged and/or confidential and exempt from disclosure under applicable law. It, along with any attachments hereto, is also covered by the electronic communications privacy act, 18 u.s.c.sections 2510- 2512. if you are not the intended recipient, or the employee or agent responsible for delivering this message to the intended recipient, you are hereby notified that any unauthorized disclosure, dissemination, distribution or copying of this communication and any of it's attachments is strictly prohibited. Any redistribution or reproduction of part or all of the contents in any form is prohibited. You may not, except with our express written permission, distribute or commercially exploit the content. Nor may you transmit it or store it in any other website or other form of electronic retrieval system. if you have received this communication in error, please notify us immediately (please call collect) and delete the original message from your system. Thank you.

Sirwaitis, Sherri

From: Craig Barnes <cbarnes320@gmail.com>
Sent: Thursday, July 10, 2014 1:31 PM
To: Sirwaitis, Sherri

Ms. Sirwaitis,

I am a property owner within 500 feet of the property located at 12008 Pollyanna Avenue that is being requested for a zoning change from SF-1 to SF-3. I wish to state that at this time I cannot support the re-zoning request. The property is located on the Pollyanna/Wren intersection which is a sharp and narrow turn. The street was designed/built many years ago prior to City annexation, and would not meet today's design criteria. The curve is dangerous comprising of a blind curve with a high side embankment limiting sight. The property located at 12006 Pollyanna recently completed construction of a duplex. Although the owner, Tim Holck did a good job designing that duplex with on-site parking, the tenants still park on either side of the street creating a dangerous situation, especially if emergency services need to get to the area. My concern is that another duplex will add to the congestion and safety of that curve.

I will be supportive of the re-zoning request only if the City of Austin installs "No Parking Tow Away" signs on both sides of the street along the curve. I would welcome you or your staff to perform a site visit during the evening to see exactly what the existing situation is, and potential safety issue should another duplex be built and additional cars park on the street.

Please contact me with any questions or if I can provide any additional information.

Thank you,

Craig Barnes (owner)
11908 Whitewing Ave
512-557-5314

I would ask that you acknowledge receipt of this e-mail.

Sirwaitis, Sherri

From: Maria Alfaro <socorro1331@yahoo.com>
Sent: Monday, July 14, 2014 2:33 PM
To: Sirwaitis, Sherri
Subject: Proposed Zoning change from SF-1 to SF-3/Project location 12008 Pollyanna Ave/Case #C14-2014-0100

Francisco J. Alfaro II
12005 Pollyanna Ave.
Austin, Texas 78753

My son has asked me to respond on his behalf of the rezoning issue.

My son is the owner of the property at 12005 Pollyanna Ave. and will be greatly affected by building of a duplex on 12008 Pollyanna. The owner of that property Timothy Holck bought the property from Mike Byrne when Mike was told by the city council that he could not build a duplex on 12006 Pollyanna because the neighborhood association was opposed to having a duplex being built there because it would cause traffic problems. I don't know how the city allowed him to have it built there. Now he wants to have another duplex built on the property next to it. Building it would cause more problems with parking since the tenants don't like parking in their designated parking. The tenants park out on the street instead of in their drive ways. My son and my granddaughter were almost hit when they were walking their dog because of the cars that are parked on the curve and drivers trying to avoid hitting the parked cars. There is a blind side to it because my son's house sits on an embankment that is about 6 feet tall. The city at one time had signs that said no parking along the whole curve even up to half way up in front of my son's house, but when the city had some rainwater culverts put in, the signs were never replaced. My son says that he objects to a duplex being built if there is no solution to the parking problems that the already new duplex has created. Adding a new duplex will create additional problems. Where is their drive way going to be built if there is a fire hydrant and a rain culvert on the entrance to that property?

Sincerely,
Maria Alfaro

Sirwaitis, Sherri

From: [redacted]
Sent: Monday, July 14, 2014 2:58 PM
To: Sirwaitis, Sherri
Subject: Subject: Rezoning Case Number C14-2014-0100

Ms. Sirwaitis,

I am a property owner closer than 500 feet and am endorsing Mr. Byrne's letter below with his permission. I want to expound on his request of the no parking signs on both sides of the street at the **corner of Pollyanna & Wren**. I have spoken with Mr. Holck, by phone, concerning a tenant leaving his disabled vehicle parked on this corner for quite sometime. His response was for me to report it to the Police. This is a blind corner and is well used morning and afternoon.

Thank you,

U. D. Adams
12001 Pollyanna Ave.
Austin, Texas 78753
Home - 512-836-0457
Cell - 512-217-6125
Email [redacted]

I would ask that you acknowledge receipt of this e-mail.

Ms. Sirwaitis,

I am a property owner within 500 ft of the property located at 12008 Pollyanna Avenue that is being requested for a zoning change from SF-1 to SF-3. I wish to state that at this time I can NOT support the re-zoning request. The property is located on the Pollyanna/Wren intersection which is a very sharp and narrow turn. The street was designed/built many years ago prior to City annexation, and would not meet today's design criteria. The curve is extremely dangerous comprising of a blind curve with a high side embankment limiting any sight. The property located at 12006 Pollyanna recently completed construction of a duplex. Although the owner, Tim Holck did a very good job designing that duplex with on-site parking, the tenants never the less park on the street along the blind curve and create a very dangerous situation. My concern is that another duplex will only add to the congestion and safety of that curve.

I will be supportive of the re-zoning request only if the City of Austin installs "No Parking Tow Away" signs on both sides of the street along the curve. I would welcome you or your staff to perform a site visit to see exactly what the existing situation is, and potential safety issue should another duplex be built and additional cars park on the street.

Please contact me with any questions or if I can provide any additional information.

Quite frankly, I would like to go on record requesting that the City install the "No Parking Two Away" signs regardless of this zoning case. There already exist a dangerous situation.

Thank you,

Mike Byrne (owner)
12000 Pollyanna Avenue

My contact information is:
Mike Byrne
9809 Drip Rock Lane
Austin, Texas 78730
512-922-5212

[redacted]

I would ask that you acknowledge receipt of this e-mail.

PUBLIC HEARING INFORMATION

This zoning/rezoning request will be reviewed and acted upon at two public hearings: before the Land Use Commission and the City Council. Although applicants and/or their agent(s) are expected to attend a public hearing, you are not required to attend. However, if you do attend, you have the opportunity to speak FOR or AGAINST the proposed development or change. You may also contact a neighborhood or environmental organization that has expressed an interest in an application affecting your neighborhood.

During its public hearing, the board or commission may postpone or continue an application's hearing to a later date, or may evaluate the City staff's recommendation and public input forwarding its own recommendation to the City Council. If the board or commission announces a specific date and time for a postponement or continuation that is not later than 60 days from the announcement, no further notice is required.

During its public hearing, the City Council may grant or deny a zoning request, or rezone the land to a less intensive zoning than requested but in no case will it grant a more intensive zoning.

However, in order to allow for mixed use development, the Council may add the MIXED USE (MU) COMBINING DISTRICT to certain commercial districts. The MU Combining District simply allows residential uses in addition to those uses already allowed in the seven commercial zoning districts. As a result, the MU Combining District allows the combination of office, retail, commercial, and residential uses within a single development.

For additional information on the City of Austin's land development process, visit our website:
<http://www.austintexas.gov/development>.

Written comments must be submitted to the board or commission (or the contact person listed on the notice) before or at a public hearing. Your comments should include the board or commission's name, the scheduled date of the public hearing, and the Case Number and the contact person listed on the notice.

Case Number: C14-2014-0100

Contact: Sherri Sirwaitis, 512-974-3057

Public Hearing: Aug 5, 2014, Zoning and Platting Commission

Aug 28, 2014, City Council

Robert L. Meadows

Your Name (please print)

12005 Pieso Drive, Austin, Tx 78753

Your address(es) affected by this application

Robert L. Meadows

Signature

28 July 2014

Date

Daytime Telephone: 512 339 0229 ; 512 633 1459

Comments: _____

See Appendix A.

If you use this form to comment, it may be returned to:

City of Austin

Planning & Development Review Department

Sherri Sirwaitis

P. O. Box 1088

Austin, TX 78767-8810

Appendix A

- 1) An extensive rental concentration (four duplexes and a rental house) already exists near this property, and this existing rental concentration is not compatible with our neighborhood of largely single-family, owner-occupied homes. The addition of another duplex only exacerbates the incompatibility. Moreover, because several duplexes already exist here, the additional duplex does not meet the diversity consideration of ImagineAustin.
- 2) The additional street parking associated with another duplex will further impair an already problematic mobility and accessibility due to the curve. There is a lot of street parking associated with the current run of duplexes, to the point that driving around this curve can be quite nerve wracking and risky due to narrow tolerances and poor visibility. Regardless of the site requirements for parking, duplexes ALWAYS bring additional extensive street parking because typically more than one household will be present in each unit of a duplex.
- 3) The additional duplex will provide additional densification BUT WITHOUT ADDITIONAL INFRASTRUCTURE IMPROVEMENTS. Our neighborhood will not receive sidewalks or a wider street in this area in return for accepting densification, nor will we receive a pocket park to offset the rental district density that has developed in this area.
- 4) The City of Austin should at some point stand behind its zoning, since surrounding properties were in some instances purchased based on the protection THOUGHT TO BE provided by the SF-1 for 12008 Pollyanna. I am one such purchaser.
- 5) The map provided with the notification is incorrect in two germane aspects: the "undev" to the south of 12008 Pollyanna is a duplex and the "undev" to the northeast is a single-family dwelling now a rental.
- 6) Regardless of the densification trend these days, large concentrations of rentals should be discouraged. Rentals are typically not well maintained, although this is a general statement that does not apply in all instances. More importantly, renters very, very typically do not participate in the life of the neighborhood. They typically do not show up for the National Night Out party, or to the meetings of the neighborhood association, or to the neighborhood clean ups, etc. Rental concentrations thus destroy the cohesiveness of the neighborhood.

For Case No. C14-2014-0100, 12008 Pollyanna Avenue

Robert Meadows, 12005 Presa Drive, Austin, TX 78753
512 339 0229

signed: R. Meadows, 27 July 2014

PUBLIC HEARING INFORMATION

This zoning/rezoning request will be reviewed and acted upon at two public hearings: before the Land Use Commission and the City Council. Although applicants and/or their agent(s) are expected to attend a public hearing, you are not required to attend. However, if you do attend, you have the opportunity to speak FOR or AGAINST the proposed development or change. You may also contact a neighborhood or environmental organization that has expressed an interest in an application affecting your neighborhood.

During its public hearing, the board or commission may postpone or continue an application's hearing to a later date, or may evaluate the City staff's recommendation and public input forwarding its own recommendation to the City Council. If the board or commission announces a specific date and time for a postponement or continuation that is not later than 60 days from the announcement, no further notice is required.

During its public hearing, the City Council may grant or deny a zoning request, or rezone the land to a less intensive zoning than requested but in no case will it grant a more intensive zoning.

However, in order to allow for mixed use development, the Council may add the MIXED USE (MU) COMBINING DISTRICT to certain commercial districts. The MU Combining District simply allows residential uses in addition to those uses already allowed in the seven commercial zoning districts. As a result, the MU Combining District allows the combination of office, retail, commercial, and residential uses within a single development.

For additional information on the City of Austin's land development process, visit our website:
<http://www.austintexas.gov/development>.

Written comments must be submitted to the board or commission (or the contact person listed on the notice) before or at a public hearing. Your comments should include the board or commission's name, the scheduled date of the public hearing, and the Case Number and the contact person listed on the notice.

Case Number: C14-2014-0100

Contact: Sherri Sirwaitis, 512-974-3057

Public Hearing: Aug 5, 2014, Zoning and Platting Commission

Aug 28, 2014, City Council

Diane Budy

Your Name (please print)

11906 Indianhead Dr.

Your address(es) affected by this application



Signature

Date

Daytime Telephone: 512-565-4663

Comments: I bought in this neighborhood especially because of its large lots and low density. Changing the zoning will change the character of this old neighborhood. Additionally, the streets are narrow + have no sidewalks. Additional traffic + on-street parking will make it more hazardous for pedestrians.

Thank you for your consideration of my comments. - Diane Budy

If you use this form to comment, it may be returned to:

City of Austin

Planning & Development Review Department

Sherri Sirwaitis

P. O. Box 1088

Austin, TX 78767-8810

PUBLIC HEARING INFORMATION

This zoning/rezoning request will be reviewed and acted upon at two public hearings: before the Land Use Commission and the City Council. Although applicants and/or their agent(s) are expected to attend a public hearing, you are not required to attend. However, if you do attend, you have the opportunity to speak FOR or AGAINST the proposed development or change. You may also contact a neighborhood or environmental organization that has expressed an interest in an application affecting your neighborhood.

During its public hearing, the board or commission may postpone or continue an application's hearing to a later date, or may evaluate the City staff's recommendation and public input forwarding its own recommendation to the City Council. If the board or commission announces a specific date and time for a postponement or continuation that is not later than 60 days from the announcement, no further notice is required.

During its public hearing, the City Council may grant or deny a zoning request, or rezone the land to a less intensive zoning than requested but in no case will it grant a more intensive zoning.

However, in order to allow for mixed use development, the Council may add the MIXED USE (MU) COMBINING DISTRICT to certain commercial districts. The MU Combining District simply allows residential uses in addition to those uses already allowed in the seven commercial zoning districts. As a result, the MU Combining District allows the combination of office, retail, commercial, and residential uses within a single development.

For additional information on the City of Austin's land development process, visit our website:
<http://www.austintexas.gov/development>.

Written comments must be submitted to the board or commission (or the contact person listed on the notice) before or at a public hearing. Your comments should include the board or commission's name, the scheduled date of the public hearing, and the Case Number and the contact person listed on the notice.

Case Number: C14-2014-0100

Contact: Sherri Sirwaitis, 512-974-3057

Public Hearing: Aug 5, 2014, Zoning and Platting Commission

Aug 28, 2014, City Council

Your Name (please print)
 Julie Berg

702 Wren Ave

Your address(es) affected by this application

Julie Berg

Signature

Date

Daytime Telephone: 512 318 0202

7/29/2014

☐ I am in favor
☒ Object

Comments:

My biggest issue is parking, especially the location of property is located.

If you use this form to comment, it may be returned to:

City of Austin

Planning & Development Review Department

Sherri Sirwaitis

P. O. Box 1088

Austin, TX 78767-8810

Sirwaitis, Sherri

From: Robert Meadows <robert@meadows.com>
Sent: Monday, August 04, 2014 9:58 PM
To: Timothy Holck
Cc: Sirwaitis, Sherri; Walnut Creek Board of Directors Listserve
Subject: About 12008 Pollyanna, Case C14-2014-0100

Dear Tim,

Unfortunately, the Board of Directors of the Walnut Creek Neighborhood Association has voted to oppose the petition for SF-1 to SF-3 zoning at 12008 Pollyanna, and so I will be at the ZAP meeting tomorrow night to speak in opposition.

So, why?

1.

First, some people who live in the area are unhappy with the properties there at Wren and Pollyanna, and they have communicated their unhappiness to me in particular. The number of cars at that corner is a particular problem. When cars are parked on both sides of the street, just getting around the corner can be pretty dicey. I have experienced this myself.

Notwithstanding the City's newer parking requirements, rentals just seem to result in a lot of cars parked in the street, and folks are worried about additional on-street parking, both from a safety standpoint and the standpoint of access by emergency services.

One should remember that that stretch of Pollyanna has duplex, house, duplex, duplex, duplex, duplex, and then 12008 Pollyanna on the west side. Aside from all the cars, the nearby homeowners are also concerned with the large number of less-than-permanent occupants. The occasional mattress is also a sore point. At some point, this rental district is just large enough, and the neighbors and the Association feel that this point has already been reached, particularly since the property requires an upzoning to accommodate another rental.

2.

Another consideration is that even the existing rental district is not compatible with our generally SF-1 neighborhood. Naturally, then, extending the rental district only makes it more incompatible with the surrounding neighborhood, particularly since the folks living further south on Pollyanna and Whitewing are sometimes dismayed when their visitors drive through the duplex district for a visit.

Aside from the lack of compatibility, another duplex at 12008 Pollyanna runs counter to the diversity consideration in ImagineAustin. The idea of diversity argues for something other than a long run of duplexes.

3.

Another consideration is that our neighborhood is trying to resist more rentals in fear of reaching a tipping point. Pat Pitt, our treasurer, using data from the Federal Financial Institutions Examination Council, has come up with the following data: we have 730 physical units in the neighborhood, with 683 household units in owner-occupied housing and 263 household units in leased/rental units. This works out to 27.8% lease/rentals, something more than one-fourth but less than one-third.

I think this level of rentals is already too high. As a general rule, and I wish to emphasize general, renters do not participate in the life of the neighborhood, in my experience for our neighborhood. They do not come to Park Days at the Walnut Bluffs Trailhead, nor to the clean ups on Braker, nor to the Neighborhood Night Out party, nor to the

Still, best regards to you,

Robert Meadows
President, Walnut Creek Neighborhood Association

--

Robert L. Meadows
dba The R. M. Meadows Company
voice: 512 339 0229
fax: 512 836 2510
email: robertl@meadows.com
PO BOX 4779, Austin, Texas 78765 USA

PUBLIC HEARING INFORMATION

This zoning/rezoning request will be reviewed and acted upon at two public hearings: before the Land Use Commission and the City Council. Although applicants and/or their agent(s) are expected to attend a public hearing, you are not required to attend. However, if you do attend, you have the opportunity to speak FOR or AGAINST the proposed development or change. You may also contact a neighborhood or environmental organization that has expressed an interest in an application affecting your neighborhood.

During its public hearing, the board or commission may postpone or continue an application's hearing to a later date, or may evaluate the City staff's recommendation and public input forwarding its own recommendation to the City Council. If the board or commission announces a specific date and time for a postponement or continuation that is not later than 60 days from the announcement, no further notice is required.

During its public hearing, the City Council may grant or deny a zoning request, or rezone the land to a less intensive zoning than requested but in no case will it grant a more intensive zoning.

However, in order to allow for mixed use development, the Council may add the MIXED USE (MU) COMBINING DISTRICT to certain commercial districts. The MU Combining District simply allows residential uses in addition to those uses already allowed in the seven commercial zoning districts. As a result, the MU Combining District allows the combination of office, retail, commercial, and residential uses within a single development.

For additional information on the City of Austin's land development process, visit our website:
<http://www.austintexas.gov/development>.

Written comments must be submitted to the board or commission (or the contact person listed on the notice) before or at a public hearing. Your comments should include the board or commission's name, the scheduled date of the public hearing, and the Case Number and the contact person listed on the notice.

Case Number: C14-2014-0100

Contact: Sherri Sirwaitis, 512-974-3057

Public Hearing: Aug 5, 2014, Zoning and Platting Commission

Aug 28, 2014, City Council

Susan Stegall, Donnie Shumate
 Your Name (please print)

12007 Presa Dr, Austin, TX 78753
 Your address(es) affected by this application

Susan Stegall
 Signature

7/29/14
 Date

Daytime Telephone: *512-297-6573*

Comments:

** See Attached **

If you use this form to comment, it may be returned to:

City of Austin
 Planning & Development Review Department
 Sherri Sirwaitis
 P. O. Box 1088
 Austin, TX 78767-8810

☐ I am in favor
☒ I object

7/29/14

Case Number: C14-2014-0100
Contact: Sherri Sirwaitis
Public Hearing: Aug 5, 2014, Zoning and Platting Commission
Aug 28, 2014, City Council.

We are opposed to the rezoning of 12008 Pollyanna Avenue to SF-3. This property is located directly behind our property. We purchased our home knowing a single-family residence would one day be built behind us. The property next door to 12008 Pollyanna was rezoned and a two-story duplex was constructed. We are afraid that is what Mr. Holck intends to do on this property as well. Having a duplex back up to our house will affect our property value. If someone wants to build a duplex, I feel they should buy property zoned accordingly.

We have seen many young couples starting families move into our neighborhood. A custom homebuilder is building a very nice new home down the street from us. Our neighborhood is moving in a very positive direction. We fear setting a precedent to allow for multi-family property zoning will change that. Pollyanna does not need another duplex increasing street side parking and congestion. The aesthetic quality of our neighborhood will decrease along with our property values. We want our neighborhood to be the best it can be for raising our children and protecting our investment.

Before allowing this zoning, please have an environmental agent with the city determine the effect rezoning would have on the creek behind the property. It is a thriving wildlife habitat and the creek feeds into Walnut Creek.

Thank you for your time and considering our opinion.

Sincerely,

A handwritten signature in blue ink, appearing to read "Susan Stegall", followed by a stylized flourish or second signature.

Susan Stegall and Donnie Shumate

PUBLIC HEARING INFORMATION

This zoning/rezoning request will be reviewed and acted upon at two public hearings: before the Land Use Commission and the City Council. Although applicants and/or their agent(s) are expected to attend a public hearing, you are not required to attend. However, if you do attend, you have the opportunity to speak FOR or AGAINST the proposed development or change. You may also contact a neighborhood or environmental organization that has expressed an interest in an application affecting your neighborhood.

During its public hearing, the board or commission may postpone or continue an application's hearing to a later date, or may evaluate the City staff's recommendation and public input forwarding its own recommendation to the City Council. If the board or commission announces a specific date and time for a postponement or continuation that is not later than 60 days from the announcement, no further notice is required.

During its public hearing, the City Council may grant or deny a zoning request, or rezone the land to a less intensive zoning than requested but in no case will it grant a more intensive zoning.

However, in order to allow for mixed use development, the Council may add the MIXED USE (MU) COMBINING DISTRICT to certain commercial districts. The MU Combining District simply allows residential uses in addition to those uses already allowed in the seven commercial zoning districts. As a result, the MU Combining District allows the combination of office, retail, commercial, and residential uses within a single development.

For additional information on the City of Austin's land development process, visit our website:
<http://www.austintexas.gov/development>.

Written comments must be submitted to the board or commission (or the contact person listed on the notice) before or at a public hearing. Your comments should include the board or commission's name, the scheduled date of the public hearing, and the Case Number and the contact person listed on the notice.

Case Number: C14-2014-0100

Contact: Sherri Sirwaitis, 512-974-3057

Public Hearing: Aug 5, 2014, Zoning and Platting Commission

Aug 28, 2014, City Council

MICHAEL BYRNE

Your Name (please print)

12000 POLLYANNA AVENUE

Your address(es) affected by this application

[Signature]

Signature

7/30/14

Date

Daytime Telephone: 512/922-5212

The intersection of Pollyanna Avenue and Wren is a substandard designed curve constructed years ago prior to City annexation. The curve is sharp and considered a "blind" curve due to the high embankment on the interior radius. Currently as there are several existing duplexes along the Pollyanna/Wren curve, and even with on-site parking available tenants will park along the street creating a very dangerous situation to vehicles, bicyclist, and pedestrians (walking/jogging). If the City is willing to re-design and construct the roadway to current City standards, then I would not object to the re-zoning.

However, even if the zoning request is denied, the City needs to install "No Parking - Tow Away" signs on both sides of the street...and enforce the law against parking violators.

Planning & Development Review Department
Sherri Sirwaitis
P. O. Box 1088
Austin, TX 78767-8810

PUBLIC HEARING INFORMATION

This zoning/rezoning request will be reviewed and acted upon at two public hearings: before the Land Use Commission and the City Council. Although applicants and/or their agent(s) are expected to attend a public hearing, you are not required to attend. However, if you do attend, you have the opportunity to speak FOR or AGAINST the proposed development or change. You may also contact a neighborhood or environmental organization that has expressed an interest in an application affecting your neighborhood.

During its public hearing, the board or commission may postpone or continue an application's hearing to a later date, or may evaluate the City staff's recommendation and public input forwarding its own recommendation to the City Council. If the board or commission announces a specific date and time for a postponement or continuation that is not later than 60 days from the announcement, no further notice is required.

During its public hearing, the City Council may grant or deny a zoning request, or rezone the land to a less intensive zoning than requested but in no case will it grant a more intensive zoning.

However, in order to allow for mixed use development, the Council may add the MIXED USE (MU) COMBINING DISTRICT to certain commercial districts. The MU Combining District simply allows residential uses in addition to those uses already allowed in the seven commercial zoning districts. As a result, the MU Combining District allows the combination of office, retail, commercial, and residential uses within a single development.

For additional information on the City of Austin's land development process, visit our website:
<http://www.austintexas.gov/development>.

Written comments must be submitted to the board or commission (or the contact person listed on the notice) before or at a public hearing. Your comments should include the board or commission's name, the scheduled date of the public hearing, and the Case Number and the contact person listed on the notice.

Case Number: C14-2014-0100

Contact: Sherri Sirwaitis, 512-974-3057

Public Hearing: Aug 5, 2014, Zoning and Platting Commission

Aug 28, 2014, City Council

Francisco J. Alfaro II
Your Name (please print)

12005 Pollyanna Ave.
Your address(es) affected by this application

Signature

8-3-14
Date

Daytime Telephone: _____

Comments: _____

If you use this form to comment, it may be returned to:

City of Austin
 Planning & Development Review Department
 Sherri Sirwaitis
 P. O. Box 1088
 Austin, TX 78767-8810

☐ I am in favor
☒ I object

Item # C-3

Sirwaitis, Sherri

From: Lilian Des-Hernandez <lilian.despujols@gmail.com>
Sent: Tuesday, August 19, 2014 4:26 PM
To: Sirwaitis, Sherri
Subject: Case No. C14-2014-0100

Ms. Sirwaitis,

I am a property owner within 500 ft of the property located at ... that is being requested for a zoning change from SF-1 to SF-3. I wish to state that at this time I can NOT support the re-zoning request. The property is located on the Pollyanna/Wren intersection which is a very sharp and narrow turn. The street was designed/built many years ago prior to City annexation, and would not meet today's design criteria. The curve is extremely dangerous comprising of a blind curve with a high side embankment limiting any sight. The property located at 12006 Pollyanna recently completed construction of a duplex. Although the owner, Tim Holck did a very good job designing that duplex with on-site parking, the tenants never the less park on the street along the blind curve and create a very dangerous situation. My concern is that another duplex will only add to the congestion and safety of that curve.

Even if the City of Austin installs "No Parking Tow Away" signs on both sides of the street along the curve, which is desperately needed, the curve is highly dangerous to all parties living in that area.

I would welcome you or your staff to perform a site visit to see exactly what the existing situation is, and potential safety issue should another duplex be built and additional cars park on the street.

Please contact me with any questions or if I can provide any additional information.

Quite frankly, I would like to go on record requesting that the City install the "No Parking Two Away" signs regardless of this zoning case. There already exist a dangerous situation.

Sincerely,

MarQ Marques
Marketing | Branding | Multidisciplinary Design

[P] [512.373.6251](tel:512.373.6251) [E] gmarg791@gmail.com

Lilian Despujols Hernandez
700 Wren Ave.
P 512-297-1658

Sirwaitis, Sherri

Subject: FW: 12008 Pollyanna Re-zoning

From: Timothy Holck
Sent: Tuesday, September 16, 2014 8:13 PM
To: Sirwaitis, Sherri
Cc: Robert Meadows
Subject: Re: 12008 Pollyanna Re-zoning

Sherri,
As we discussed, please postpone the Austin City Council hearing on 12008 Pollyanna re-zoning to Oct 2nd. I will be out of the country Sept 17 - Oct 1 and would not be able to attend before then.
Thank you.

On Thu, Aug 21, 2014 at 2:13 PM, Sirwaitis, Sherri <Sherri.Sirwaitis@austintexas.gov> wrote:

Hi Mr. Holck,

After the ZAP Commission hearing, just sent me a City Council postponement request for the September 25, 2014. In the request, please state the reason for your postponement (you will be out of the country and unable to attend the CC meeting), the date you want to postpone the case to (the next available CC dates are October 2nd, 16th and 23rd), and sign it. It is the City Council's policy to grant all first postponement requests by either the staff, the applicant or the neighborhood.

Thanks,

Sherri Sirwaitis

*City of Austin
Planning & Development Review Department
sherri.sirwaitis@austintexas.gov
[512-974-3057](tel:512-974-3057)(office)*

From: Timothy Holck
Sent: Thursday, August 21, 2014 2:09 PM
To: Sirwaitis, Sherri
Subject: Re: 12008 Pollyanna Re-zoning

I will be out of the country Sept 17-30. Should I send a proxy or should we postpone to the next Council meeting after Sept 25?